Telephone—EV 3-4111
11.30 p.m. to 8 a.m.
Editorial EV 3-4509 or EV 3-8309
Circulation • • • • EV 3-0725
Sports • • • • • • EV 3-7000

The Daily Colonist.

Vancouver Island's Leading Newspaper Since 1858

Forecast: Sunny, Cloudy Periods
(Details on Page 2)

No. 278—101st YEAR | VICTORIA, BRITISH COLUMBIA, SUNDAY, NOVEMBER 8, 1959 | 10 CENTS DAILY 14 CENTS SUNDAY | 66 PAGES

GIANT BOMBER PULVERIZED IN MYSTERIOUS EXPLOSION

Ship Explosion Rocks Houston

HOUSTON, Tex. (AP)—An explosion, set off by a ship fire, rocked installations along the Houston ship channel early today. The explosion was followed by at least one smaller blast. A ship and two barges were reported on fire at the Hess Terminal Corporation dock.

In Cuba

Ranch Group Seized

HAVANA (AP) — Cuban military authorities detained six persons at the big United States-owned Becerra Cattle Company in central Cuba for several hours Saturday, then released them all without charges.

Those held included the American manager of the cattle spread, Lowell Tash.

An army spokesman said Tash, his Havana lawyer, two Cuban newsreel photographers, Tash's secretary and a ranch foreman were all freed.

The revolutionary government of Prime Minister Fidel Castro has been moving to take over the Becerra property under its agrarian reformed program.

The spokesman said Tash and his associates had been detained for "clarification" of complaints that several posters put up at the Becerra property by agents of Castro's Institute of Agrarian Reform had been torn down.

Don't Miss

★ ★ ★
Tallest Tribe Goes to War
(Page 3)
★ ★ ★
Amo, Amas No Mo', Alas!
(Page 6)
★ ★ ★
Mountain Wipes Out 32-Man Expedition?
(Page 9)
★ ★ ★
Union Boss Hoffa Tougher Than Ever
(Page 11)
★ ★ ★
Cougars-Canucks Rivalry Erupts
(Page 12)
★ ★ ★
King Fisherman Final Winners
(Page 14)
★ ★ ★

	Page
Building	16, 17
Comics	15
Financial News	11
Garden Notes	15
Radio Programs	26
Social	20, 21, 22
Sport	12, 13, 14
Television	25
Theatres	6, 7
Travel	8

Acapulco, Here We Come!

Off for two-week fiesta in sunny Mexico are Mr. and Mrs. Bill Aldridge, 880 Madison, above. Mr. Aldridge won main hidden-weight prize in Daily Colonist's King Fisherman Contest. See also Page 14.—(Colonist photo.)

★ ★ ★ ★ ★ ★

Colonist Hidden-Weight Prize

Fisherman Wins Mexico Vacation

By JIM TANG
Colonist Sports Editor

Bill Aldridge of 880 Madison will be the first to agree that there is something to be said for a "pestering" wife.

Because of his wife's insistence that he take the trouble to enter all the fish he caught in the Daily Colonist King Fisherman Contest, the 39-year-old salesman for Canadian Bakeries Ltd. will be spending an expenses-paid holiday in Mexico some time this winter.

And, "so very deservedly so," Bill says, he will be accompanied by his wife, Gwen, who made it all possible although she didn't catch the fish which won the big prize in the King Fisherman Contest.

★ ★ ★

His Wife Made Him Enter Fish

★ ★ ★

LUCKY CATCH

The fish was a two-pound, five-ounce trout caught June 7 during a weekend fishing trip to Cowichan Lake and entered in the contest at Pallie's Place. And it turned out to be worth about $500 a pound to the Aldridges.

Friends claim that Bill isn't very often speechless but it must be admitted that he was close to it on Thursday evening when he was told that he had won the contest's main hidden-weight prize.

"Me?" was all the startled winner could manage for some few seconds.

"Well, by gum, what do you think of that," he grinned when disbelief had finally evaporated. "The only thing I've ever won before was a half a ton of coal, and they wouldn't deliver that because we lived out in the country."

He was worried about convincing Mrs. Aldridge.

"I'll never be able to make her believe this. She kept after me all summer to enter the fish I caught and now I've gone and won the first prize. She just isn't going to believe it."

Bill was almost right. Mrs. Aldridge took considerable convincing but when she finally accepted it as truth she spared her husband the "I told you so."

"I never thought we'd win one of the prizes," she said. "I kept pestering Bill to enter our fish so that we could win one of those (King Fisherman) crests and we never came close."

The Aldridges, who include 13-year-old Keith, nine-year-old Mary and two-year-old Bobbie, are a fishing family.

"We go fishing almost every week," Mrs. Aldridge said, "and we all fish. All except Bobbie, that is."

NOT MUCH TRAVEL

And when the Aldridges aren't fishing as a family unit, Father is out hunting.

"We get our fishing in and I get my hunting done," Bill said, "and we haven't had much chance to do any travelling. This will sort of help make things up to her."

In his younger days Bill did get in considerable travelling and claims he holds a record

Continued on Page 14

Red Soldiers Dig In For Kashmir Winter

NEW DELHI (UPI)—Official sources in New Delhi say Communist Chinese troops are preparing winter quarters eight miles from the village of Chushul in the Ladakh sector of Kashmir.

The village is of strategic importance in that it maintains one of the few airfields in the Ladakh mountain range.

The size of the force is not known, but reports say that it is fully equipped with modern weapons, including mortars and machine guns.

Galley Under London

LONDON (CP) — The blackened remains of what is believed to be an ancient Roman galley ship have been unearthed in mud 15 feet below a busy street beside the Thames.

The 1,700-year-old vessel may have to stay buried because digging it up would disrupt traffic in the busy borough of Southwark.

A corner of the boat was spotted during excavations for a new building by Peter Marsden, 19-year-old archaeologist for London's Guildhall Museum.

He believes the boat to be 60 to 80 feet long and perfectly preserved.

"I hope to get out a complete rib and part of the keel, but prefer to leave most of the ship intact, he said. "We know where it is now and we will record it in case somebody can dig it up completely — perhaps in 100 years."

Pause in Paris

White House officials announced yesterday that President Eisenhower's tight schedule for his nine-nation tour next month has been amended to squeeze in three days with talks in Paris. The President will confer with Western leaders on strategy for negotiations with Soviet Premier Khrushchev.

Capsule in Orbit

Space Catch Hoped Today

VANDENBERG AIR FORCE BASE, Calif. (AP)—The United States Air Force today will attempt to recover a capsule from its satellite Discoverer VII, launched into polar orbit Saturday.

It was announced late Saturday that the satellite had successfully completed its first circuit of the earth and had been picked up by Alaska tracking stations. It was making a circuit every 95 minutes, the air force said.

Secret payload of the 78-foot projectile was to be ejected today on the satellite's 17th trip around the earth.

For the sixth time, air force planes will be waiting aloft to try to snatch the parachuting capsule from the sky near Hawaii.

The 300-pound instrumented capsule contains no animal life, but a duplicate of it is expected to carry monkeys into orbit later in the Discoverer series.

The air force says it believes it has corrected a flaw which prevented recovery of the capsules in Discoverers V and VI.

RADIO FAILED

Telemetry data indicate earlier attempts failed because small batteries got too cold to operate a radio transmitter which would have guided planes to the falling capsules.

C-119 flying boxcars will try to snag Discoverer VII's parachute on trapeze-like devices suspended beneath each plane. If they fail navy vessels and frogmen will try to recover the capsule from the water.

CHANCE AT SUCCESS

Air force officials say the capsule's orbit is precise and tracking stations in Hawaii and Alaska are picking up its radio signals clearly. Recovery of the instrument capsule would be — in the words of one air force officer — "the most significant achievement to date in space."

Project engineers worked hard and long to insure as much a chance of success on this launch as possible. The last Discoverer firing was Aug. 19.

TV Probe Widens

NEW YORK (AP) — The New York district attorney's office said Saturday certain television commercials of programs originating in New York are being investigated for possible fraud.

A spokesman for district attorney Frank Hogan would not identify the commercials, but said the commercials are being checked to determine whether they carry fraudulent advertising.

No Deduction For Retarded

OTTAWA (CP) — The income tax appeal board has ruled — with regret—that the parents of a mentally retarded child cannot claim tax deduction for the cost of day schooling in a special institution.

Board member R. S. W. Fordham, in a judgment made public yesterday, said, "This seems hard, of course."

But he said that an exemption privilege enacted by Parliament in 1957 allows tax exemption of expenses only when a retarded dependent is given full-time care in a nursing home.

In the case before the board, a Montreal businessman sought tax exemption for the cost of sending one of his four sons to a private hospital school in that city. The boy attended school only on weekdays and was home at nights and on weekends.

Debris Rains Down Over 30-Mile Area

(From AP and UPI Reports)

DUNCAN, Okla.—A B-58 jet bomber exploded in an orange ball of flame, 35,000 feet above here yesterday, and came down as a shower of minute particles of debris that settled over 30 square miles of farmland.

An air force spokesman said he didn't know whether there was an atomic bomb aboard the plane.

The control tower at Wichita Falls air force base in Texas said the plane had cracked the sound barrier just before the blast.

VAPOR TRAIL

"We saw a vapor trail and then it blew up," an air force officer in the control tower said.

"It was up somewhere above 35,000 feet. There wasn't a brilliant flash, just a mushroom—like a skyrocket blowing up. It blew up in every direction. We saw this tremendous puff of smoke."

Gerald Wade and Don Neeley, putting up real estate signs near Cookietown, Oklahoma, said they were watching the plane fly overhead and then noticed it trailing fire.

SHOWER OF DEBRIS

"There was this blast, and debris showered down everywhere," Wade said.

Wade and Neeley and the control tower at Wichita Falls said there were no parachutes sighted by them.

"I don't see how anyone could have got out of that blast," one witness said.

TEST FLIGHT

The Convair division of General Dynamics Corp. at Fort Worth, Tex., builder of the plane, said the jet bomber was on a test flight prior to delivery to the air force.

Killed in the crash was Donald Arthur Esiedhof, 25, of Fort Worth.

Missing is Raymond Fitzgerald, 35, also of Fort Worth, pilot and Convair's chief test pilot.

It was the fifth B-58 destroyed in crashes or accidents.

BODY FOUND

After the plane exploded in the air, scattered pieces of wreckage fell within a 30-mile radius of Duncan.

Lieut. Harold Hall reported searchers found one body in bits of wreckage 12 miles west of here.

Scores of persons watched the streaking aircraft as it cut a vapor trail across southwest Oklahoma skies, then suddenly exploded.

Steel Injunction

Men Return To Mills In Trickles

PITTSBURGH (AP) — Trickles of maintenance workers headed back to long-idle plants Saturday under pressure to get the mills into production as speedily as possible. They faced a slow and exacting task. (See full details on Page 23.)

Pickets who stood guard at mill gates throughout the 116-day steel strike left after the United States Supreme Court upheld an 80-day Taft-Hartley injunction.

FIRST CREWS

Steel producers recalled the first work crews within hours after the Supreme Court decision was handed down. But it will be weeks before any appreciable amounts of new steel will be ready for customers.

Producers have no way of knowing yet how much damage the long idleness has caused to blast furnaces and open hearths.

INTENSE HEAT

Furnaces during normal times are constantly subjected to intense heat. Refractory bricks that line the furnaces could crack during the cool-off or during the new effort to heat them up again.

Senators Warn U.S.:

Culture Hides Red Offensive

WASHINGTON (AP) — The senate internal security subcommittee said Saturday the Kremlin's leaders are promoting Soviet-American cultural exchanges as part of a poisonous propaganda offensive.

"Soviet hoaxsters are playing us, individually and nationally, for suckers," the subcommittee said in a report on its 1958 investigations.

The report, although not published until now, was written prior to Soviet Premier Nikita Khrushchev's recent visit to the U.S.

In a section on Soviet-American cultural exchanges, the report said that from ballet dancers to scientists, every Russian is thoroughly screened by Soviet authorities for political reliability before being allowed to come to the U.S.

"If the individual has shown any traces of pro-Western sympathies, that fact is sufficient to blackball him regardless of any scientific or artistic merit," the report said.

It also said that every member of a Soviet cultural mission is an observer for Soviet military intelligence and is duty bound to use every contact with the American public to acquire information useful to the Soviet government.

Furthermore, the report said, each such mission includes at least one official representative of Soviet intelligence.

For Peace Try Force —Klansmen

WINTER HAVEN, Florida (UPI)—A white hooded Ku Klux Klansman, speaking against a background of three fiery crosses, proclaimed segregation as a "normal law of God."

The robed speaker quoted a passage from the Bible.

Another speaker said the Klan does not sanction violence, but added, "Peace cannot be long maintained without some violence."

The meeting lasted one hour and 20 minutes and concluded with the group singing the Christmas hymn, "O Come All Ye Faithful."

ALL ABOARD

With G. E. Mortimore

DR. IAN McTAGGART COWAN, zoologist, will soon introduce a black widow spider to a nationwide television audience.

This unpleasant little performer was recruited for Dr. Cowan's CBC nature program by George A. Hardy, retired entomologist and botanist of the Provincial Museum.

It's a Victoria spider. Just one more example, to delight the hometown boosters, of local talent making good on a national scale.

★ ★ ★

News of Mr. Hardy's work as a talent scout of the spider world came to me by accident. I had visited the Provincial Museum to pick up a copy of Mr. Hardy's small handbook, "Fifty Edible Plants of British Columbia," which was first published in 1942 and has long been a best-seller among museum books.

It occurred to me then that I had not seen Mr. Hardy for about seven years. On impulse I drove out to see him in his house in the woods on Sparton Road, off the old West Saanich Road.

Mr. Hardy hadn't changed. He was the same lean, weathered man, with hair receding and floating out slightly, and a far-away look. He wore his usual garb—shirt and shorts.

Mrs. Hardy—once a Provincial Museum botanist herself—made tea while Mr. Hardy talked about bugs and plants. Bugs have been his main interest since he retired. He has been busy spying on a variety of butterflies, moths and beetles and recording their life-cycles for science.

★ ★ ★

It was only last year that the government made him quit the museum because he was 72 years old, far past retirement age. But he has gone on doing much the same work, for his own satisfaction. There is no entomologist at the museum now.

Mr. Hardy talked about the complex and varied life-stories of insects. For example, colias occidentalis, the western sulphur butterfly, some of whose forms he has been studying.

One kind of sulphur butterfly feeds entirely on the wild pea flower. It's that or starve. The plant sprouts in the spring, dries up early in the summer. Sulphur butterfly lays its eggs on the food plant; caterpillar hatches, begins to feed.

As caterpillars grow, they moult—grow a new fur coat which cracks through and replaces the old one, so that the caterpillar will have room to expand. This caterpillar moults four times altogether.

"After the second moult he estivates," said Mr. Hardy.

"Estivates?"

"Spends the summer in a dormant state. In winter it's called hibernation."

The caterpillar sleeps on through the rest of the summer and the winter as well, so that estivation stretches into hibernation. He wakes up when the wild pea is sprouting again, feeds, moults twice more and tucks himself into a chrysallis; from whence he emerges as a butterfly at the end of June, ready to seek a mate.

★ ★ ★

Mr. Hardy observed that laymen are largely indifferent to the beautiful life-patterns of living creatures—unless those creatures are a direct threat. Then the interest quickens.

Black widow spiders, for example, he said. People are interested in that. Of course, they should be. The black widow is venomous. "Anyone bitten by a black widow should go to a doctor at once," Mr. Hardy said.

It may mean three or four days' illness, cramps, hardening of the abdominal muscles and other painful symptoms.

There is no truth to the report that black widows are less poisonous here, at the northern limit of their range, than they are in the south. They're poisonous anywhere. But they are not aggressive. Some people have tried hard to torture them into biting, without success. Yet other people, getting a black widow lodged on them, perhaps up the sleeve, have been bitten before they knew it was there.

The amount of venom depends on whether or not the spider has been catching many flies. A hungry spider who has been saving her poison is the worst.

"Only about four per cent of recorded spider bites in North America have resulted in death," said Mr. Hardy cheerfully.

★ ★ ★

It's only the adult female who bites. The male is a tiny striped fellow. The female is fat, shoe-button black, sometimes bearing a scarlet hour-glass marking, sometimes not. She's common on southern Vancouver Island, under rocks on dry slopes, sometimes in woodpiles, sometimes in outdoor toilets, where there are flies.

"The female eats the male after mating, unless he gets away," Mr. Hardy remarked.

I glanced toward Mrs. Hardy at the other side of the teapot, and saw her face give a humorous flicker. Mr. Hardy told me how he had recruited two black widows for Dr. McTaggart Cowan's television program, one with the hour-glass, one without.

"Spiders do a lot of good," Mr. Hardy said. "But she (meaning Mrs. Hardy) would rather see a clothes moth in the house than a spider." There wasn't a sign of a web.

"Yes, I would," Mrs. Hardy confessed, and poured me another cup of tea.

MRS. BERTRAM RIPLEY
. . . poppy day record

★ ★ ★

Poppy Tagger, 80, Out Each Year Ever Since 1919

Meet Victoria's oldest and cheeriest poppy tagger.

Ever since 1919, when for Remembrance Day, tags were sold on Victoria street corners, Mrs. Bertran Ripley who admits to 80 plus, has been tagging.

Her first "beat" was in front of the old Post Office and for the last 20 years, she has been a familiar sight at View and Douglas Streets.

She was there yesterday in the crisp, autumn sunshine.

Mrs. Ripley arrived in Victoria from Sheffield, England, in 1916. She and her retired husband live at 3820 Rowland Avenue.

An active member in the Pro Patria Branch LA, Mrs. Ripley received her life membership in 1958.

She was one of 400 volunteers who tagged poppies yesterday in Victoria to aid needy veterans and their families.

Plank in Proudfoot Platform

New Auditorium 'Must' for Area

Offering a seven-point program, Ald. D. J. Proudfoot has announced he will stand for re-election to city council.

His entry into the contest brings to eight the number of announced candidates seeking four council seats.

Ald. Proudfoot wants to be re-elected, he said yesterday, to introduce new, necessary projects and complete these:

'ABSOLUTE MUST'

A civic auditorium—"an absolute must for Victoria." Ald. Proudfoot is a trustee of a $12,000 centennial fund held for investigation and planning of an auditorium.

Cleaning of the Inner Harbor and construction of a causeway retaining wall.

A plan he has been working on for "all responsible parties" to pay their share of a Ross Bay Cemetery maintenance fund, which otherwise "could cost city taxpayers $250,000."

Compensation from the Greater Victoria school board for city-owned property the board uses.

Payment by the provincial government of a sum in lieu of taxes on government property in the city, "on the same basis as the federal government pays to our city."

Collection of water bills at certain stores in Greater Victoria.

HEALTH BOARD

Constitution of an all-inclusive health board for Greater Victoria.

Other candidates are Ald. M. H. Mooney, Ald. Mrs. Lily Wilson, Elgin Neish, Alan Bigelow, Bruce Passmore, John D. Carlow and Victor Williams.

Car Rolls, Passenger Breaks Hip

Sharon Fadden, 19, of 1153 Rocky Point suffered a broken hip when a car in which she was riding left Metchosin Road early yesterday and rolled over at the foot of a long hill just east of Witty's Lagoon.

She was "resting comfortably" last night in Royal Jubilee Hospital, where she was taken by Langford ambulance.

Driver of the car, Brian Matheson of 4156 Hawkes Avenue, was not injured, police said. The accident happened at 2.40 a.m.

Sheila Benning, 10, of 1002 Johnson was treated at St. Joseph's Hospital for a cut on her right leg received in an ice skating accident at Memorial Arena at 4 p.m. yesterday.

Grave-Desecrating Boy Just Not Understood

DALLAS, Tex. (AP)—Six boys 17 and 18 years old were arrested Friday, accused of desecrating a grave "for kicks." Bones of a seven-year-old girl and parts of a coffin were strewn about. "You adults just don't understand out juvenile problems," said one of the boys.

Give the newest "Arrival" the very best . . . give Community! Choose the Bent Baby spoon, designed for baby to use. Or Choose the Pin Rattle Set with Straight Spoon which Baby can use himself later. Baby will love the Pin Rattle—the cutest one yet! "Adolph" the Elephant is perfect with Spoon and Fork set. All three pieces are included in the 3-piece Baby Set. Colorful Gift Boxes.

SHOP EARLY USE OUR CONVENIENT LAY-AWAY PLAN at Little & Taylor

*Trade-Mark of Oneida Ltd.

LITTLE & TAYLOR
Registered Jewellers — American Gem Society

1209 Douglas Street (Scollard Bldg.) Phone EV 5-4431

Colwood Facelifts Firehall

Colwood firehall is getting its face lifted with a paint job, its first in the five years since the hall was built.

"It's going to look real modernistic, with a two-tone buff color and blue-grey trim," said firechief Dick Emery. "It used to be a dirty white," he said.

FOUR-FOOTED SOLDIERS

The U.S. Army and Air Force have about 4,000 trained dogs on active duty as guards at bases around the world.

from ZENITH
new slim mode in eyeglass HEARING AIDS*
Zenith CITATION
*You purchase the lenses and frame of your choice from your own Eyeglass Specialist.
Only $210.00
FREE DEMONSTRATION!
EMES ELECTRIC
1122 Blanshard EV 2-0421
We Carry Batteries and Accessories for Most Hearing Aids

Big Find Of Iron To Open

PRINCE ALBERT (UPI)—Preliminary work on what promises to develop into the largest iron ore deposit in western Canada will begin this winter at Choiceland, Sask.

Neil Nicholson, Social Credit MLA for Nipawin, announced in Prince Albert yesterday that the huge iron ore deposit will be developed by Pacific Midwest Iron and Steel Co.

The project will cost an estimated $75,000,000 and will employ between 500 and 600 men. The daily output of the mine under a new process is expected to be about 6,000 tons of ore which will be refined to sponge iron.

Nicholson said it will be about two years before the first ore is removed from the mine. An official feasibility report will be released within a few days.

Ten million cubic feet of natural gas and 3,000,000 gallons of water per day will be used in mining the ore.

The mine is located 24 miles west of Nipawin and 18 miles south of Choiceland which is 75 air miles north-east of Prince Albert.

De Molay Installs Officers

Officers of the Victoria Chapter, Order of De Molay were installed last night in the Kirk Hall, 680 Courtney Street.

Bob Smith is master councillor; Earl Stewart, senior councillor; Roy Stevens, junior councillor; Jack Coey, treasurer; and Merón Simpson, scribe.

Appointed officers are Ray Longley, senior deacon; Robin Barnes, junior deacon; Roger Searson, senior steward; Jim Powell, junior steward; Dave Jones, chaplain; Lorne Merrett, sentinel; Brian Baxter, standard bearer; Jim McCague, almoner; Bob Carrie, orator; Ivor Parterson, marshall; Dave Waldie, first preceptor; Jim Rawlings, second preceptor; Hugh Simpson, third preceptor; Jim Fyfe, fourth preceptor; Pat Brabazon, fifth preceptor; Ron Richardson, sixth preceptor; John Giles, seventh preceptor; and Terry Boorman, aid to the East.

Cedric Nicholls was named chapter Dad, and retiring Sweetheart Lila Israel presented the sweetheart banner to Sandra Savage, the new Sweetheart.

Monday's Events

Major Gordon Gunton of Victoria will discuss his experiences as a member of the United Nations Observation Group in Lebanon at **Victoria Gyro Club**, 12 noon, Empress Hotel. . . . Mr. and Mrs. Al Donnelly will tell of their year spent in Russia at **Douglas Rotary Club**, 6 p.m., Holyrood House.

Esquimalt Veterans To March

A Remembrance Day veterans parade to Municipal Park in Esquimalt will start at 10.15 a.m. Wednesday from the Esquimalt Legion Hall, 622 Admirals Road.

All veterans, including non-legion members are invited to participate.

Ship Calendar

MERCHANT

Victoria—John Bakke.
Crofton—King Henry.
Harmac—Hoegh Cape.
Tahsis—Arna.
Alberni—Elias.

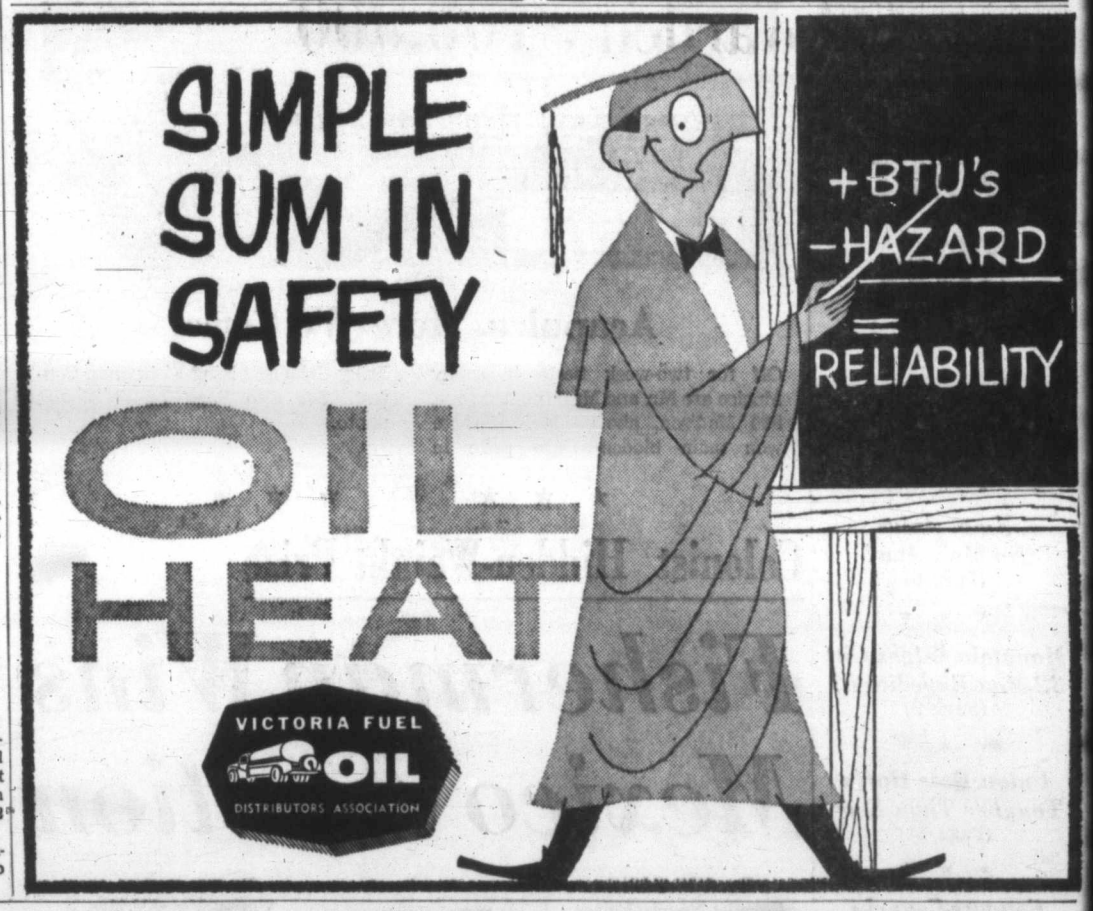

Weather Forecast

NOVEMBER 8, 1959

A few fog patches in lower areas in the early morning, but sunny with cloudy periods during the day. Little change in temperature. Winds light. Monday's outlook, increasing cloudiness.

Saturday's precipitation, nil. Sunshine, eight hours and 42 minutes.

Recorded Temperatures
High 52 Low 39

Forecast Temperatures
High 50 Low 38
Sunrise 7.10 Sunset 4.45

East Coast of Vancouver Island — Fog in low areas early in the morning, otherwise sunny with cloudy periods. Little change in temperature. Winds light. Forecast high and low at Nanaimo, 50 and 30. Saturday's high and low, 52 and 29; precipitation, nil. Monday's outlook, increasing cloudiness.

West Coast of Vancouver Island — Cloudy, with occasional light rain or drizzle in the northern section. Little change in temperature. Light winds. High and low at Estevan Point, 50 and 43. Monday's outlook, little change.

TEMPERATURE

	High	Low	Precip.
St. John's	54	44	.07
Halifax	46	36	.33
Montreal	30	35	--
Ottawa	23	34	--
Toronto	29	34	--
North Bay	12	30	--
Port Arthur	13	32	.12
Kenora	18	24	.21
Winnipeg	30	38	.30
Brandon	22	34	.06
The Pas	19	23	.11
Regina	30	38	.04
Saskatoon	26	33	.02
Prince Albert	11	38	.02
N. Battleford	29	33	Trace
Medicine Hat	17	38	.02
Lethbridge	18	41	--
Calgary	14	38	--
Edmonton	28	43	--
Kamloops	29	40	--
Penticton	26	43	--
Vancouver	33	52	--
Nanaimo	29	52	--
Prince Rupert	42	47	1.09
Prince George	27	35	.09
Whitehorse	34	44	--
Seattle	32	52	--
Spokane	31	44	--
Swift Current	25	36	--
Portland	39	54	--
San Francisco	46	76	--
Los Angeles	56	86	--
Chicago	25	35	--
New York	38	41	1.56

TIDES AT VICTORIA
(Pacific Standard Time)

	Time H.M.	Ht. Ft.	Time H.M.	Ht. Ft.	Time H.M.	Ht. Ft.	Time H.M.	Ht. Ft.
8	02.34	3.1	11.02	8.4	18.24	6.4	20.49	6.6
9	03.33	3.9	11.19	8.4	18.10	5.7	22.37	6.4
10	04.34	4.7	11.39	8.4	18.35	4.9	....	..
11	00.12	6.4	05.32	5.4	12.03	8.5	18.07	4.1
12	03.16	6.7	06.24	6.1	12.28	8.6	19.38	3.4
13	04.23	7.1	07.10	6.5	12.51	8.7	20.11	2.8
14	05.14	7.2	07.51	7.0	13.12	8.8	20.44	2.3

TIDES AT FULFORD HARBOUR
(Pacific Standard Time)

	Time H.M.	Ht. Ft.	Time H.M.	Ht. Ft.	Time H.M.	Ht. Ft.	Time H.M.	Ht. Ft.
8	04.12	4.6	12.10	11.8	19.00	7.4	23.29	8.5
9	09.18	5.3	12.54	11.7	19.45	6.5	....	..
10	01.13	8.7	06.27	6.3	13.31	11.4	20.24	5.6
11	02.41	8.2	07.32	7.1	14.01	11.2	20.57	4.9
12	03.47	9.0	08.31	7.7	14.27	11.0	21.27	4.1
13	04.42	10.4	09.24	8.3	14.49	10.9	21.55	3.6
14	05.29	10.9	10.13	8.7	15.09	10.7	22.23	3.3

'60 FORDS FIRST CHOICE OF AVIS RENT-A-CAR COMPANY

Lionel Walter of Olson Motors Ltd. delivers the first of Avis Rent-A-Cars new 1960 Ford Fairlane 500 fleet to J. V. B. Hawthorne, Manager West Coast area. The 1960 Fords were chosen by Avis Transport Company of Canada Ltd. in line with their policy of providing the very best completely equipped automobiles for their outstanding rental service. Both Mr. R. McLean, City Manager, and Mr. Hawthorne found that the high and rigid standards set by Avis Rent-A-Car were met in every respect by the new 1960 Fords supplied by OLSON MOTORS LTD.

Grower Stricken Flower Lives On

VANCOUVER (CP) — For 10 years James Graham tried to win a big prize with his beloved chrysanthemums.

This year, after a great deal of experimenting, he thought he had developed the perfect bloom.

But James was 78 and before his chrysanthemum bloomed, he died suddenly from a heart attack.

The bloom grew just as he had hoped and his friends entered it for him in the Affiliation of Amateur Chrysanthemum Growers of B.C. show.

The huge red mum won best-bloom award.

Can't Agree

Fish Group Asks For Settlement Of Salmon Line

SEATTLE (AP)—The International North Pacific Fisheries Commission, representing Japan, Canada and the United States, asked their governments' help Saturday on the issue where a boundary line for North Pacific salmon fisheries should lie.

The issue, which has deadlocked the commission for two years, came up again as the sixth annual meeting ended.

A summing-up statement said there was "final realization that we here in the commission are unable to agree on an interpretation of the protocol (provisional line), and recommend that our governments solve this problem."

The treaty provisional line separates Japanese and American fleets at 175 degrees west longitude, passing through Atka Island in the Aleutians. The U.S. asks that it be moved 500 miles farther west to protect migrating Bristol Bay salmon.

Japanese spokesman have said there has been insufficient research to justify such a change. Unofficially, however, Japan has voluntarily reduced fishing in the disputed area.

Prelate Past Crisis

Former Montreal Archbishop Joseph Charbonneau has recovered from a recent abdominal operation and is "past the critical condition," a St. Joseph's Hospital spokesman said last night.

His recovery was complicated by a heart condition which has kept him in hospital for some time.

Father, Daughter Model Mariners

Model yacht sailing is gaining in popularity in the Victoria area and this father and daughter team are following the trend. James Woolcock of 715 Kelly Road shows 12-year-old daughter Mollie how to operate his Marblehead class model in the city's yachting pool at Holland Point.

Try for Public Office U.S. Expatriate Urged

DOWAGIAC, Mich (UPI) — Stanley Yankus, the Michigan wheat farmer who left the United States after a row with the government over wheat allotment payments, says he has been urged to run for public office in Australia.

Yankus left his home in Dowagiac with his wife and family earlier this year.

In a letter to the Dowagiac Daily News, he said:

"I left the Declaration of Independence in the United States but I must have swallowed it because my mind revolves around liberty and freedom just like a wheel revolves around an axle.

"Since I have been in Australia I have made eight speeches on the subject of freedom . . .

"The biggest fallacy in the world is that people believe they can vote themselves something-for-nothing," he said. "Australia has a lot of socialistic laws and I have been criticizing them publicly.

"The Australians seem to be eager to hear what I have to say. Quite a number of Australians suggested that I should run for public office when I become a citizen."

Yankus, who must establish residency in Australia five years to be naturalized, is buying a $12,500 house. He has a job at about $36 a week.

Man Fined $50 In Assault Case

David J. Miller of 2377 Zela was fined $50 or 10 days in jail in Oak Bay police court yesterday after pleading guilty to assault causing bodily harm to Elli Emily Marsh, same address.

Group for Retarded To Elect President

Election of president of the Greater Victoria Association for Retarded Children will highlight the association's monthly meeting at 8 p.m. Tuesday in Spencerhouse, 1951 Cook Street.

Scrap Theft Admitted

A man who had admitted stealing $35 worth of scrap metal to help recover wages lost in the woodworkers' strike was sentenced Thursday to time spent in jail.

Walter Hanaka, 810 Esquimalt, had given himself up to police when they investigated a car on Pleasant near John, its back loaded with the metal.

Names in the News

Marriage Lasts 23 Days, Bride Awarded $100,000

SANTA MONICA, Calif. — The 23-day marriage of multi-millionaire shoe magnate **Harry Karl** and **Mrs. Joan Cohn Karl**, widow of the former head of Columbia Studios, has ended.

Superior Judge **Mervin A. Aggeler** granted Mrs. Karl, 45, a divorce and ordered Karl, also 45, to pay her $100,000 over the next 11 years.

The settlement averaged $4,343.50 for each day of their marriage.

★ ★ ★

PARIS — Foreign Secretary **Selwyn Lloyd** told the French people "there is no truth at all" in reports Britain wants an East-West summit conference before France tests an atom bomb.

★ ★ ★

HOLLYWOOD— TV actress **Evelyn Rudie**, 9, completed her cross-country jaunt when she flew home from Baltimore. She faces a police inquiry about the circumstances of her departure from Hollywood last Wednesday.

★ ★ ★

DALLAS, Tex. — **Maria Callas** scored a hit with her role in "Lucia di Lammermoor," and set a new record for box office receipts for opera in Dallas.

★ ★ ★

LONDON — A quiet little dishwasher at a Mayfair hotel died last week at the age of 71. Friends disclosed he was **Julian Ulrych**, minister of railways and power in pre-war Poland.

★ ★ ★

TOKYO — **Somerset Maughan**, 85, told interviewers on his arrival in Japan: "I closed the door of my writing and I come here to enjoy your country and rest. I visited your beautiful country 35 years ago and for a long time I wanted to come to Japan before I die because I am getting old."

★ ★ ★

WASHINGTON—A powerful new court to settle nation-wide labor disputes before they can lead to costly strikes like the steel walkout has been proposed by **Sen. George A. Smathers** of Florida.

★ ★ ★

HARRY KARL
. . . costly honeymoon

SELWYN LLOYD
. . . no truth at all

IPSWICH, England—Mayor **Richard Lewis** vows he will eat no more at official dinners unless his hosts feed his ceremonial mace-bearer and chauffeur. Many times, he says, he has had to take them around the corner and buy their meals.

Tallest Tribe Goes to War

Urundi Troubles Rock African Territory

BRUSSELS (UPI) — Inter-tribal warfare has broken out between the Watutsis—the tallest race in the world—and the smaller but far more numerous Bahutus in Belgium-mandated Urundi Territory, reports reaching here said Saturday.

The seven-foot tall Mwami (King) Kigeri of the territory who was due to arrive in Brussels on Monday, at the invitation of King Baudouin, cabled he has had to cancel his visit because of the situation in the Central African territory.

Reports from Usumbura, capital of the mountainous region, situated on the eastern border of the Belgian Congo, said fighting in the hills has been going on intermittently since the end of October.

The nearest thing to a pitched battle occurred at the town of Gitarma on Nov. 3, where "several tribesmen" on both sides received spear wounds, the reports said.

Watutsi banana and coffee plantations in the area were fired by the Bahutus. The giant tribesmen retaliated by burning Bahutus huts.

Police from Usumburu were sent out to patrol the hills.

Army Officers Win Promotion

Promotions of two staff officers in 25 Militia Group were announced by Brig. John S. Adam, commanding officer of the group.

E. N. Hartley, formerly with the 5th B.C. Independent Medium Battery for 12 years before transferring to group headquarters six months ago, was promoted to the rank of captain, retroactive to Oct. 1.

D. F. French, with 25 Medical Company, RCAMC, for four years before transferring to group headquarters six months ago, was promoted to the rank of lieutenant, retroactive to Sept. 1.

AUTHORS WANTED BY N. Y. PUBLISHER

Leading book publisher seeks manuscripts of all types: fiction, non-fiction, poetry, scholarly and religious works, etc. New authors welcomed. Send for free booklet CP-7. Vantage Press, 120 W. 31 St., New York 1.

EMPRESS HOTEL COFFEE SHOP
OPEN DAILY (Including Sunday)
7 A.M. to 9 P.M.
Breakfast, Coffee Breaks, Luncheon, Tea, Dinner, and in-Between Snacks, at extremely moderate prices.
THE INFORMAL EVENING MEAL
6 P.M. TO 8.30 P.M.
IS A POPULAR FEATURE
empress hotel
A Canadian Pacific Hotel

3 to 30 MONTHS TO PAY
All your INSURANCE PREMIUMS on your home, car, business and life, at
HARBORD INSURANCE LTD.
Where Insurance is a Business Not a Sideline
609 Yates EV 2-4207

SANDS Funeral Chapels
Victoria EV 3-7511 | Sidney GR 5-2932 | Colwood GR 8-3821

What a beautiful way to dress for a party
Gay holiday fashion plans start here with a choice for the all-important dance date from these dazzling formals. They're gowns to long remember in floor-sweeping formal styles or in short-length dance frock just made for you.
Silks, lace, velvet or brocade, take your choice, in slim or bouffant fashions that include just everything in lovely color.
Budget Terms at No Extra Cost

Malleks
1696 DOUGLAS EV 2-8151

Watch Capital's Ads for Genuine Savings
5-Gal. PAILS 60c
Used, but clean, and in excellent condition. Get 2 or 3 for sawdust . . . potato storage . . . kitchen garbage. Painted green, makes a good looking office wastepaper basket. Comes with handle and lid.
Guaranteed to Please Or Your Money Back
Open 8-5 p.m., Mon.-Sat.
Lots of free, easy parking.
Phone EV 5-9703
Pay Less CAPITAL IRON & METALS LTD. — 1832 Store St.

By B. S. H. Tye
WONDERFUL
The above word came to mind when I was thinking of our latest Hearing-Aids and Hearing Glasses. They really are wonderful.
Twenty-one years ago, when we started the Victoria Hearing-Aid Company, we thought the hearing aids were wonderful too; but at one time so was the Model T Ford and before that the Horse and Buggy. Time Marches On.
Come to the office for a free test and realize for yourself the wonderful improvement in our hearing-aids and how much help they can provide. If you are not able to call at the office I will be pleased to call on you by appointment.
Open Friday Nights
Closed Saturdays
VICTORIA HEARING AID
B.S.H. TYE
Founded 1938
(Owned and operated by Hard-of-Hearing people with over 20 years experience.)
209 YARROW BLDG.
625 FORT STREET

Does BLADDER IRRITATION MAKE YOU NERVOUS?
Thanks to new laboratory formulation, thousands are now discovering how much stronger and better they can feel by combating ordinary Kidney or Bladder Irritations. These irritations often occur after 35, and may make you tense and nervous from too frequent, burning or itching urination both day and night. Secondarily, you may lose sleep and suffer from Headaches, Backache and feel old, tired, depressed. In such irritation, CYSTEX usually brings fast, relaxing comfort by curbing irritating germs in strong, acid urine and by giving analgesic pain relief. Safe for young or old. Get CYSTEX at druggists. Feel better fast.

MATTRESS SALE
It's Our 48th Anniversary
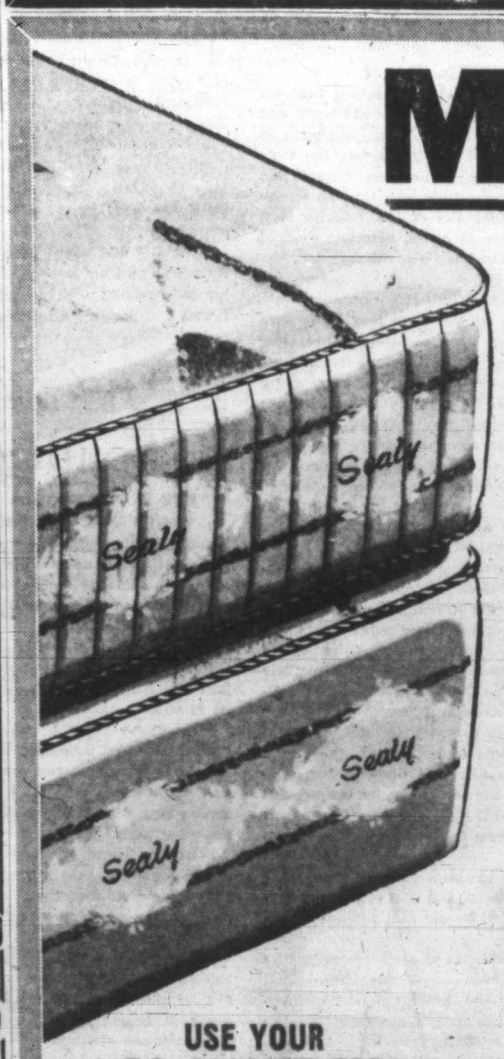
FEATURING THE SEALY "COUNTESS"
- Smooth Top Styling!
- 252 Coils (Electro-Tempered)
- Full Sisal Pads on both sides!
- Extra Sisal Pads over vital one-third!
- All-white Filling!
- Pre-Built Border!
- Turning Handles!
- Ventilators!
- Heavy Quality Covering!

39.98
ANNIVERSARY SALE SPECIAL
MATCHING BOX SPRING ---- 39.98
Pay as Little as $5.00 Per Month
HOLLYWOOD BED 3 ft. 3 in., with mattress and box spring, complete ---- 39.98
SEALY "510" Quality mattress with 510-coil unit ---- 59.75
WINTER-SUMMER MODEL 100% wool one side, 100% cotton on the other! Gives comfort in all seasons . . . has superior 312-coil unit and exclusive quilted top. All sizes ---- 54.50
GENUINE GOODYEAR 'AIRFOAM' MATTRESS AND BOX SPRING 3 ft. 3 in. 69.95 4 ft. 6 in. 87.50
SIMMONS' 'CHARM-REST' Smooth top mattress with precision 'Auto-Lock' ---- 39.50
Standard FURNITURE DENNYS OF VICTORIA
USE YOUR F.C. ACCOUNT FOR CHRISTMAS PURCHASING
FREE DELIVERY 737 Yates Phone EV 2-5111

1858 **The Daily Colonist.** 1959

"An Independent Newspaper, The Organ of No Clique or Party"

SETH HALTON, Publisher — SANDHAM GRAVES, Editor-in-Chief

Published every morning except Monday by the Colonist Publishers Ltd. at 2631 Douglas Street, Victoria, B.C.

SUNDAY, NOVEMBER 8, 1959

Only One Standard

THERE is only one standard of honesty. An individual is honest or he is not. If democracy as we cherish it is to prevail for the future welfare of mankind its standard will need to be unquestioned and unquestionable. The days of the false front are drawing to a close; democracy challenges every single facet of life, seeking and probing for the truth that will not bind men, but set them free. The more we say that democracy is our banner the more sure it is that a single standard of honesty, trust, probity is needed to make good democracy's claim to leadership.

That standard must be the best. The shock of what has happened south of the border on a few leading TV programs does not rest so much in the fact that some individuals have shown a grave error of judgment in lapses from an ethical code, as in the fact that in too many instances that was accepted as a part of the means of entertainment. There is nothing entertaining about duplicity in any of its manifestations; only a warning that human direction is being lost and paths chosen which can lead only to disaster.

Strange, is it not, that even the issue of ethics should play a part in the international and political tensions of the day. But that is so. We of the West are watched by millions in the world to see how we behave. In the current clash of ideologies around the world one lapse, one exhibited weakness becomes magnified out of all proportion to its incidence. The exception then is taken for the rule, and democracy suffers in consequence.

For thinking individuals there is only one acceptable standard of honesty, in all of its applications. It is not required only of a few but of everyone, each in his own place and station. On that basis only can democracy hold its head up in the world, advance its principles and plead that it has found the way to freedom and honor in widening human circles.

Natural Beauty Best

ARTIFICIAL embellishment as proposed by the Oak Bay council would, we believe, be a poor substitute for the natural beauty which now belongs to Uplands Park. In the rapid development which has taken place since the last war this piece of municipally-owned land remains as one of the pitifully few areas where natural beauty has been allowed to survive. Elsewhere the hand of man is all too painfully in evidence.

In this plan of "development" for Oak Bay's now priceless possession one may commend the council's zeal but not its wisdom. It is possible to improve a slum, a rubbish dump or an ugly mudflat. Nothing that anyone could do would improve this little gem of nature which a farsighted council not so many years ago saved only just in time from being turned into a housing project. Its greatest charm lies in the fact that it has been left all but untouched. To add any more to the bare minimum of improvement carried out up to now might endanger the whole aspect of the park.

The $330,000 mentioned as the price of a 24-year plan to exploit Uplands Park surely could be put to much better use in a municipality all but devoid of public areas. If the council contemplates having that much to spend on artificiality might it not be a better service to Oak Bay residents—so under-privileged in the matter of park space—to apply the money to the acquisition of additional areas?

Long Years Rewarded

ONE thing that must be conceded about the various Nobel prizes—for peace, literature, medicine, etc.—is the integrity and catholicity of the judges. Seldom if ever does their choice find disfavor. The Swedish trustees of this great fund have made their awards over the years with a sense of responsibility that knows neither creed nor national barriers. They have been as nearly impartial as it is possible for human beings to be.

Nor does a Nobel prize depend solely on some spectacular achievement all in one piece. Virtue or genius may be recognized as having been in operation over the years. The peace prize went to Mr. Lester Pearson in 1957 for his UN achievements the previous year, although his diplomatic record throughout no doubt contributed to this accolade. This year's Nobel peace award to British MP Philip Noel-Baker, announced last week, reflects the recognition of efforts spanning 30 and more years.

A Labor member at Westminster, Mr. Noel-Baker has been an advocate of disarmament who carried on his aim with quiet devotion. The headlines have seldom rung with his views, yet these permeated among colleagues with the influence to bring about a lessening of international tensions. He was a founding spirit of the old League of Nations and took part in the creation of its successor, the United Nations. If peace has not come to the world by now that does not depreciate the value of his constant work in that direction.

Coincidentally the announcement of his Nobel award came upon the day he was dropped from the shadow cabinet of the British Labor party. If there is irony in this it does not react on him but on his party. Mr. Noel-Baker may accept the Nobel prize as being the greater honor of the two, a recognition of human worth by judges concerned only with the merit of quality.

Island Editors Say

Pay and Merit

The proposal announced by Bernard Gillies of the B.C. Teachers' Federation that teachers be paid according to qualifications and competence is a welcome change from the stand formerly taken by the profession that all teachers — like all Americans — were created equal.

Every parent knows, and, no doubt, every teacher knows even better, that there is a wide variation in the competence of teachers, just as there is wide variation in the competence of persons engaged in other occupations.

In other professional fields payment according to competence is almost automatic because most other professional people sell their services direct to the public and it does not take the public long to find out who is competent and who is not.

—LADYSMITH CHRONICLE

Bridge Over Time

There were many happy faces to watch the docking of the first ferry vessel at the new wharf in Sidney. The event marked the opening of a new era. The ferry wharf brings into being the new year-round service with the United States mainland.

The wharf brings even more. Next year will see the introduction of a new service between Vancouver Island and the Canadian mainland. The new structure is a bridge over time. It is many years since Sidney was the stepping-off point between Vancouver Island and the mainland of two great countries. Next year will bring us back to that state.

—SIDNEY REVIEW.

A Debt We Owe

Contrary to public opinion, the Legion poppy fund campaign does not constitute charity, but is a debt—a reminder that Canadians owe their freedom, in no small way, to the thousands of Canadians who died in two world wars. The primary aim of the poppy fund is to perpetuate the memory of those who died for this country. Although important, the raising of funds is secondary to the act of remembrance.

—CAMPBELL RIVER COURIER.

Caught in the Bight

Decision of the Supreme Court of Canada in the fixed assessment agreement appeal has made it conclusive. Port Alberni taxpayers have been caught in the bight. An agreement made in good faith has a stranglehold on the city.

The law has upheld the agreement which, until passage of the provincial equalization of assessment act, created no hardship on residents of the city. In the ordinary course of events the agreement would have run its term and expired in 1965 without having been detrimental to the economy of the community.

There is no doubt that something must be done to relieve a situation which could doom Port Alberni to five years of poverty and retrogression. Representation must be made to the provincial government. If the equalization act cannot be applied to this city's assessments, the government of B.C. has a responsibility to ensure that an immense inequality is not created.

—TWIN CITIES TIMES.

Alternative Route

Next summer the Alberni district is going to be invaded by people from all parts of the continent, anxious to make the trip to the famous beaches of the west coast. They will have to back-track unless an alternative route can be found.

It is our contention that it would take very little effort and money to open an alternative route, either via the Nitinat or Cowichan which would give a large portion of Vancouver Island something more than a single highway system.

—WEST COAST ADVOCATE.

Symmetry . . .

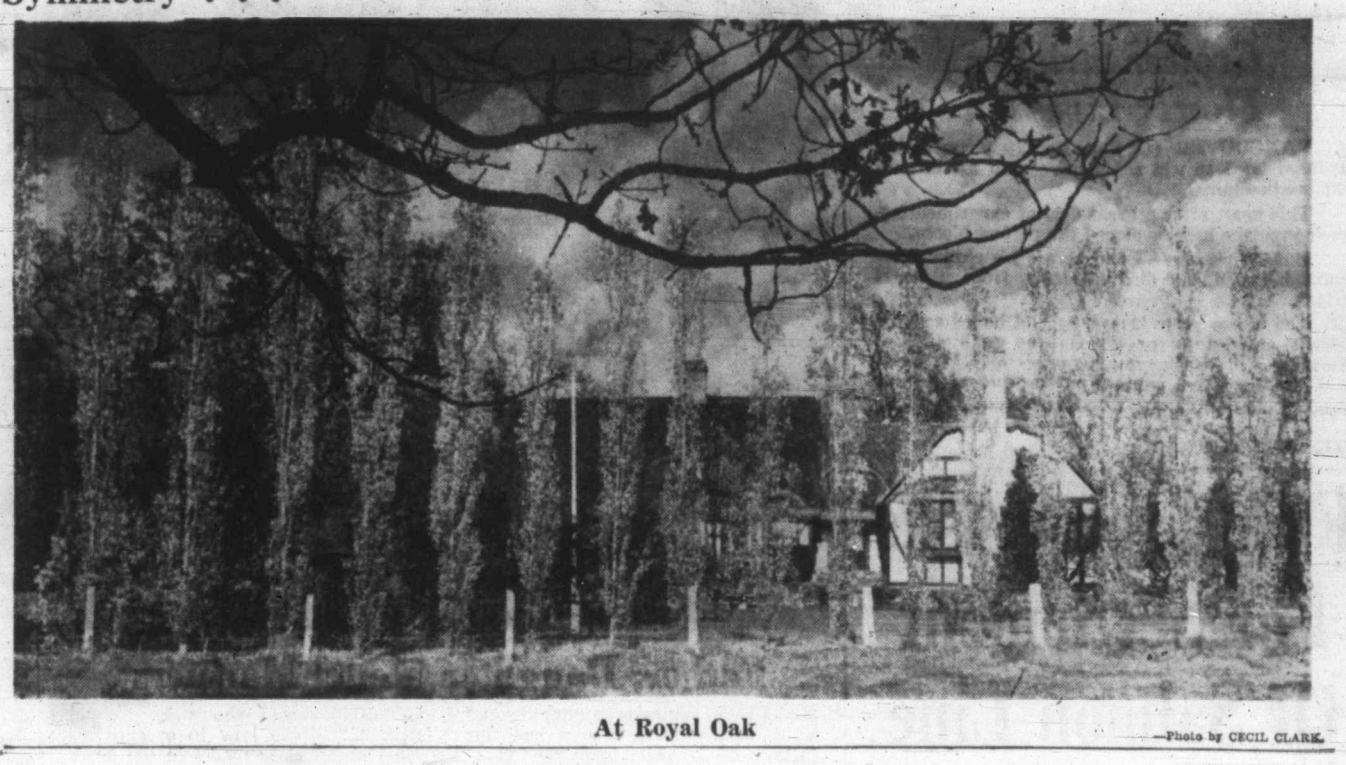

At Royal Oak —Photo by CECIL CLARK.

Thinking Aloud

". . . of shoes—and ships—and sealing wax—of cabbages and kings."

By TOM TAYLOR

A LITTLE item that comes to my notice suggests that it was Satan who invented brandy. He must be disappointed these days for this beverage has put on respectability; it is no longer a best-seller.

It seems that the Father of Evil was once outwitted by a German who imprisoned him in a tree. When the tree was cut down the Devil stepped out to find his domain empty of his supporters, so he set about re-peopling it. He started a distillery and invented brandy, and for a long time never had to complain of lack of subjects.

Now that brandy is displaced as a popular potion by other tempting liquid treats, perhaps he seeks revenge. Patrons who allege that liquor boards put water in their drinks might at least be inclined to think so.

It can be argued I suppose that he still has lots of supporters but the gilt is off the devil's gingerbread, nevertheless. He fell from grace when his capital D slipped down into lower case, as the printers put it. Once medieval superstition died a natural death the notion that he was a live figure prancing around with horns, a tail, and red tights rather disappeared also.

He remains the personification of evil, of course, a fellow to stay clear of, which no doubt is sufficient for his vanity no matter what form he takes. He left his distinctive mark, too. Sophistication has not put his name out of circulation.

Indeed man's vocabulary is studded with references to "the devil," just as though the human conscience had never recovered from his impact. Actually I don't think it has. "Go to the devil," says one man to another when he loses an argument and thus, as a last resort, utters the most devastating remark he can think of.

Quite probably the devil lurks nearby with anticipatory arms open like a baseball catcher's.

★ ★ ★

It cannot be for nothing that we adjure someone to "tell the truth and shame the devil," or suggest to another that there will be "the very devil to pay" if he doesn't mend his ways. There must be a lingering realization that the devil's domain is a good place to avoid, whether the red tights have been discarded or not.

And yet sometimes, it seems, we look on him half-affectionately.

"Talk of the devil and he is sure to appear" is a common expression, used more often than not when some quite un-devilish friend comes along just as we have mentioned his name; we have no thought to deem him satanic in any particular. We go so far in fact as to affirm on occasion that "the devil is not so black as he is painted," forgetting his traditional red hue and implying he is more sinned against than sinning.

Charles Wesley, indeed, rather envied the devil of his possessions, as when he exclaimed "Why should the devil have all the good tunes," and promptly pre-empted the hit songs of his day and set his hymns to their music. The devil, one hopes, felt suitably deprived and has never got over his loss to this day; although, listening to some of the sounds that come over the air, one doubts this. Obviously the devil is a resourceful chap; and if he could invent brandy it would be no trick at all to invent pop tunes.

Come to think of it he may be at the bottom of the enervating miasma of so-called music that afflicts us today.

"The devil and all," "cheating the devil," needs must when the devil drives," "the devil catch the hindmost," "the devil's advocate" — the list is endless, proving, and undoubtedly to the devil's satisfaction, that although banished to the nether regions he left a baleful legacy behind.

Perhaps he overdid it, though; red tights or black pants he still belongs on the prongs of his spear.

America's Tragedy . . .

Confusion of Moral Values

By MARQUIS CHILDS, from Washington

THE dismay, the chagrin, the anger and, yes, the sympathy so evident in the crowded hearing room as young Charles Van Doren testified are the emotions felt everywhere with the climax of this national tragedy.

It is not less than a national tragedy. As with everything that happens on the American stage, this cannot help but have international implications.

The enemies of America around the world, and the roster is by no means limited to the Communists, will find it useful ammunition.

Here was a brilliant young intellectual, a teacher, talented in various fields, coming of a family of scholars and writers. Yet he lent himself to a conspiracy to debase all these values for a "show" and for the rich rewards that came to him from that "show."

Foreign observers here are interpreting this as another proof of the confusion of intellectual and moral values in America. For our friends it is a source of great sorrow. They can say it is only a small incident which does not vitiate the broad attainments of American learning and scholarship in the thousands of educational institutions across the country.

★ ★ ★

But they know the uses that will be made of it by enemies of America on the left and right. It will be held up as another bit of evidence that despite all the protestations about spiritual values, so often articulated by President Eisenhower, the values of the mind and the spirit take second place to money.

This reporter recalls the atmosphere on the special train with Premier Khrushchev on the day after the unhappy episode in Hollywood. The can-can dance had shocked the Khrushchev party. American officials travelling with the premier knew full well the use which he could make of this piece of crudity. It remained, however, for one of the European newspaper correspondents, deeply anti-Communist and extremely knowledgeable about the Communist bloc, to sum up the damage.

"You cannot know how this has harmed intellectuals and artists in the Soviet bloc who are struggling for freedom of expression," he said. "They believe in it so much and in what it has achieved in the West that they risk much for it.

"Now Khrushchev can say to them: 'What, you want to be like the West? You say you want freedom? Well, I have seen it at first hand as you have not, and it is vulgar and cheap'."

★ ★ ★

The Russian propaganda mill is currently taking a moderate line on the United States. It can, of course, shift gears and come back with the old virulence. Little imagination is required to appreciate what could be done with the bonanza of the rigged quiz shows. In any event, whether with or without a propaganda booster this news is being reported around the world.

The general feeling in the committee room and among committee members was one of relief after Van Doren had told all. He had so clearly gone through a fearful ordeal. Perhaps the dominant emotion was one of sympathy with the realization that he had been sorely tempted.

But within the committee there was also the feeling that while he had gone a long way in making a full confession he had not gone far enough.

How does he propose to make up for what he has done, it was being asked when he had concluded his trial by public humiliation. Having received so many benefits from the free society in which he grew up and having in effect betrayed that society, does he not owe a debt above and beyond the law and its possible penalties? These are questions in the minds of congressmen seriously concerned over the TV revelations.

★ ★ ★

In this era of flush prosperity when the emphasis in government is on economy and cutting the corners, frank speaking is comparatively rare. But the other day in a speech in Washington Professor George F. Kennan summed up the American dilemma in words that encompass many phenomena, among them perhaps the Van Doren tragedy:

"If you ask me—as a historian let us say—whether a country in the state this country is in today, with no highly developed sense of national purpose, with the overwhelming accent of life on personal comfort and amusement, with a dearth of public services and a surfeit of privately sold gadgetry, with a chaotic transportation system, with its great urban areas being gradually disintegrated by the headlong switch to motor transportation, with an education system where quality has been extensively sacrificed to quantity, and with insufficient social discipline even to keep its major industries functioning without grievous interruptions—

"If you ask me whether such a country has, over the long run, good chances of competing with a purposeful, serious and disciplined society such as that of the Soviet Union, I must say that the answer is 'No'."

This Age of Science

THE visitor to the National Research Council had very little difficulty in locating the radio and electrical engineering building. Visible from afar were the antenna and cable symbols of the electronics industry. From the courtyard he was able to identify a "scatter" dish; a VHF antenna; and other skyline equipment.

But he was completely stumped by a series of devices spaced at regular intervals across the table-smooth lawns surrounding the building. Red, yellow, and black striped pegs, similar to shortened surveyors' poles, dotted the turf like dandelion shoots. Near each peg was a cluster of foot-high wire loops. After pondering for moments, the visitor dismissed them as some form of electronic surveying equipment.

The riddle was solved at lunchtime when white-coated Research Council employees adjourned to the lawn for games of croquet.

—THE PRINTED WORD.

Time Capsule . . . *. . . By G. E. Mortimore*

Southern Cross Seized

TWENTY-FIVE years ago, Sir Charles Kingsford-Smith landed his plane, the Southern Cross, at Oakland, California, after a historic flight across the Pacific from Australia.

His plane was promptly seized for debt.

Sir Charles and his navigator, Capt. P. G. Taylor, flew the 2,408-mile last lap from Honolulu in 14 hours 59 minutes.

★ ★ ★

THE sealing schooner Thomas F. Bayard was towed into Victoria harbor 50 years ago, back from the Bering Sea with 921 sealskins and six sea-otter pelts.

Captain Hans Blakstad, top-liner of the season's sealing fleet, reported that his vessel and three others had been unfairly treated by an American revenue cutter.

The cutter stopped the Bayard and the Pescawa and Jennie, all Victoria sealing vessels, and sealed up the firearms in closed rooms, to deny the ships the use of them.

The cutter sealed off the firearms so that the schooner's crew would not be tempted to use them for shooting seals which was illegal. Seals had to be speared.

Captain Blakstad of the Bayard retorted that they needed the guns for sea-otter hunting. Furthermore, the revenue cutter had let an American schooner go unmolested, and the Americans were shooting otter.

The revenue cutter had cheated the Victoria schooners out of their sea otter season.

★ ★ ★

THE road repair program was a handy target for criticism 100 years ago.

The British Colonist complained that Victoria's street repair gang — which consisted of convicts chained together—spent too much time working on a side street, while important roads were neglected.

"It is observed that the chain-gang, and carts, are engaged in hauling gravel to improve the street on the west shore of James Bay, starting from the new bridge and ending where it intersects the street leading to the residence of His Excellency the Governor.

"Except this is but another dodge to enhance the value of private property, it is unaccountable how an out-of-the-way and little-used street can have money and labor expended on it, while Yates Street, from Broad to Government, must remain a quagmire for another winter."

—FROM COLONIST FILES.

The Packsack

Of GREGORY CLARK

AT a recent convention of police chiefs in Regina, Executive Commissioner B. H. Mortlock of the Boy Scouts Association said that only about 16 per cent of the youth of Canada was linked with the Scout movement, that only another 10 per cent was linked with other youth movements, leaving more than one million young Canadians without the strong influence in character training they needed.

To speak with disparagement of the Scout movement or other "youth movement" would be to bring the roof down on our heads. Therefore, let it be understood that in what many of us feel with regard to this statement on the character training of our youth, no disparagement is intended. But I for one expected the roof to fall in on Mr. Mortlock at the behest of the churches and the educationists. As far as I have seen, or heard, no roofs have fallen.

The one quarter from which no protest could be expected comprised the parents. The most remarkable feature of the 20th century has been the triumph of children over their parents. There can be no doubt whatever today that nearly all parents are afraid of their children. Terrified of them, in some cases. Of all the wonders of the age, far exceeding any technological advance including motor cars, aircraft, TV and atomic fission, is the emancipation of childhood from those strong influences in character training that they formerly were subject to in the home. The number of parents who conceive character training to be their responsibility appears to have declined precipitously in the past lightsome, leisured 30 years.

Letters to the Editor

He Can't Win

These people who write letters to the paper stating that the postman can quit if they don't like their jobs must have rocks in their heads.

If postmen were to quit, these people would be the first to shout, a special switchboard would have to be installed in the post office to take all the incoming complaints about no deliveries and also different advice on how postmen would have to face their deaths, if by hanging or firing squad.

Nearly all of the postmen are ex-servicemen and worked and fought for a $1.30 a day, while those that stayed home made their pile of money.

It must be really nice to live in a big beaut of a house fully furnished with the latest furnishings and press-button gimmicks.

They also advise putting girls on as postgirls; well they did a lot of things in England, but let's face it, this is Canada and not England.

Women would look real good delivering mail in some of the outlying districts in high-heeled shoes walking over gravelled roads, and some of it isn't gravel, just plain stones the size of small-sized apples.

My idea of a postman is a mind reader; that is, when some people forget to send a change of address in, he is part packmule and maybe his feet hurt, probably it is raining like everything. What happens? He gets Mr. Joe Doe's magazine wet, in turn he gets a blast that stops him in his tracks; he goes through other scrapes and he still has to keep a civil tongue in his head and have a smile for the rest of his daily walk.

Dogs chase him down the street, snapping at his heels; if he is lucky he will come out with a ripped pant leg, if not he loses a fair chunk of leg, and ends up in the hospital getting rabies shots.

Well! There you are.

Some of the public are down on him for wanting a raise in pay, the dogs chase him, he faces all types of weather, and some people don't even feel a little sorry for him. He just can't win.

E. SCHOCHENMAIER.

1256 Yates Street.

Jobs for All

I very much disagree with Mr. Leonard McAdams' opinion that once we start disarmament it would do a great deal of harm since all defence employees would be out of jobs.

Whereas I agree that they would lose their jobs, I am of the opinion that everyone of these people would find another job right away, because our government, having learned its lesson in 1929, would provide jobs by building additional hospitals, recreation centres, schools, parks, highways and fertilize waste land. The billions which are being spent for amaments could be used for these peaceful purposes.

Moreover, history has shown us that if weapons are being made they will be used one day, sooner or later; and this time it would be for the complete destruction of mankind.

C. P. BINGEN.

1054 Burdett Avenue.

Does Life Exist?

Rockets May Solve Mysteries of Venus

By JOHN DRUMMOND

If scientists do succeed in shooting rockets onto the surface of the planet Venus by 1960-61, will we at last learn something new abous this mysterious planet?

Will new knowledge enable the scientists to pierce the dense atmosphere which clothes Venus in a shroud-like mantle and discover life on the planet?

These and lesser mysteries are among those which scientists of NASA (the National Aeronautics and Space Administration of the United States) are seeking to solve by using exploratory rockets.

★ ★ ★

It is seemingly odd that we should know so little of the planet Venus, considering that it is relatively close to earth (at times only 25,000,000 miles away), being one of the lesser planets. The ancients, for instance, believed it to be two different stars, which they called Phosphorus (the Morning Star) and Hesperus (the Evening Star).

Pythagoras is said to have realized that the two stars were identical as early as 500 B.C.

We do know, however, that Venus is the most beautiful and the brightest planet of all times, being between three and 12 times as bright as Sirius, the brightest star known to man. Venus completely outglitters everything in the night sky (except the moon, of course) and is in fact bright enough to cast shadows after dark. Occasionally it is visible even at noonday.

★ ★ ★

Because of its similarity to the earth in size, brilliance and density, Venus is often called "The Earth's Twin Sister." For instance, its diameter is 7,700 miles, comparing closely with the earth's 7,926 miles at the equator; after the planet Mercury, it is the planet closest to the sun, being a mere 67,000,000 miles away from it (the earth is roughly 93,000,000 miles from the sun). Being so close to the sun, Venus thus receives about twice as much light and heat as the earth.

Astronomers tell us that Venus is surrounded by a very dense and cloud-laden atmosphere. So close is this atmosphere that telescopes and telescopic-cameras are unable to penetrate it, and hence opinions concerning its surface differ widely. Nevertheless, it is accepted that Venus does possess some enormously high mountains, some reaching (it is claimed) a height of 27 miles.

★ ★ ★

Some astronomers believe Venus is covered by jungles of incredible density, which would mean there is life (if only plant life) on this planet. Others, basing their views upon spectroscopic studies which indicate that there is little or no free oxygen and almost no water on Venus, say the surface of Venus must be a wasteland like the moon's.

This view is supported by U.S. Navy scientists, who say their research shows that Venus emits a continuous radio wave caused by thermal energy. This in turn suggests that the temperature of the planet exceeds that of melting lead, a view consistent with its closeness to the sun. If this were true, then such a temperature would rule out seas and oceans and indeed all water—and no life can exist without water!

★ ★ ★

And now, to add to the confusion, a Russian astronomer has reported that he expects life to develop on Venus any time now! The astronomer concerned, Professor Nikolai Barabashov, claims that his continuous telescopic study of Venus, night and day, reveals evidence of regions covered with water. Therefore, "life" must soon appear!

With what keen interest and scientific excitement, then, do NASA's scientists proceed with their plans to launch Venus-bound rockets. While technical difficulties have made them postpone one attempt (due for June 1959), they are hoping to solve these soon, and to launch their rockets sometime in 1960-61. Much will depend on the position of Venus in space, for the journey (it is estimated) will take more than 150 days.

Africa Emerges on World Scene

By PHILIP SYKES

SEKON TOURE
. . . Western fears a joke

Through the U.S. last week breezed a political leader for whom the conflict between the western and communist worlds is just a joke.

He was smiling Sekon Toure, president of newly-independent Guinea in West Africa. (He cancelled his visit to Canada to return to Guinea for "domestic reasons.")

In North America to meet the businessmen who have developed the bauxite deposits in his small but richly endowed country and to exchange courtesies with Prime Minister Diefenbaker, Toure had this to say:

"Africans laugh in their hearts at the idea of rivalry between a western bloc and a communist bloc in Africa.

"The real contrasting blocs are the developed and the under-developed countries of the world."

What Toure said was consistent with his record as a Marxist-trained leader of African nationalism.

And it came in an even-filled week that dramatized the emergence of the African on the world scene.

★ ★ ★

African nationalism showed its angriest face in the Belgian Congo.

In a city named after the man who opened up Africa to the white man the ferocity of the desire to freeze him out again was savagely demonstrated.

★ ★ ★

New Leaders Turn Backs On Communist Teachers

★ ★ ★

The riots in Stanleyville involved thousands of Africans—Africans angry enough to keep on rioting under the muzzles of Belgian army guns.

And the riots were political—not tribal. They followed the arrest of a nationalist leader, Patrice Lumumba. They were organized and were succeeded by attempts at civil disobedience backed by trade unions.

As the governor-general of the uranium-rich, million-square mile territory threatened the Africans with army rule, the harrassed legislators in Brussels caved in before socialist pressure and announced a plan for a "round table" conference with Congolese leaders.

The Congo — for years considered the model of colonial administration — was lurching violently towards independence.

Independence in four years is Belgium's proclaimed policy. The only time Lumumba will consider is . . . now.

North and west of the Congo, France's H-test plan spread the anti-colonial fever.

And the United Nations saw the diplomatic face of Africa.

The campaign against the French Sahara bomb test won its first concession when delegate Jules Moch said France will detonate the bomb only if the nuclear Big Three do not reach a firm agreement on a test ban.

In the UN today, the African bloc is already strong enough to be a severe embarrassment to a colonial power. In concert with Nehru's India, the neutralist Asians, the states of the Arab League, it is a formidable voting force.

As more nations win their independence—Nigeria is next—(1960)—this force will increase. It will be powerful even without allies. Africa's emergence will be complete.

★ ★ ★

Who will guide and direct this force?

Will it be the communists?

The prospects are that it will not.

Most of the new African leaders have passed under communist influence at some stage of their career.

Ghana's Kwame Nkrumah received a Marxist training in politics. In his early days in the U.S., and in Britain he was succoured by the left.

But—having forged his own political machine and imposed his personal philosophy upon it in the course of the struggle for independence—Nkrumah finds he can dispense with the Reds.

His economic ties with the west and with Israel, his British technicians and administrators contribute much more to Ghana. He is a nationalist first, last and all the time.

Guinea's Toure was an agitator at 16, smiled on by the then-powerful French left.

KWAME NKRUMAH
. . . patriot first, last

He built the most formidable labor unions in Africa. Today his capital city of Conakry is a meeting place for missions from all the important Red lands.

But the organizations that carried Toure to power and voted Guinea out of the French Union have been run as a one-man band—Toure's band.

And his visit to North America was a scouting trip for investment capital.

★ ★ ★

In London last week the Macmillan government voted down a Labor censure on its policy on Rhodesia and Nyasaland.

There, many of the African nationalist leaders are still in jail. But even in the jails the communist impact seems slight.

For the Africans, the emergence of their continent is an idea so exhilarating and democracy so novel that communism seems merely a distraction.

That's why—for the jovial Toure—The east-west clash is just a joke.

State Medicine Threat

Doctors' Dilemma In Saskatchewan

By CHARLES E. BELL

REGINA (TNS) — Notice that it will oppose "state medicine" has been served by the Saskatchewan division of the Canadian Medical Association as political parties here prepare to enter a spring election campaign on platforms that call for some sort of comprehensive, prepaid medical care.

The action is significant following announcements by the CCF government and the opposition Liberal party that they are contemplating such schemes to broaden Saskatchewan's extensive health program.

The Progressive Conservatives have not yet made public their intentions in the public health field.

★ ★ ★

So far, neither the Liberals nor the CCF have spelled out details of their respective proposals, although Ross Thatcher, new Liberal leader, has charged that the CCF government would like to bring in a program patterned after the British plan.

This state medicine approach would scare the doctors out of the province, he said.

Mr. Thatcher said the Liberal program would call for approval by the doctors and would likely be an extension of existing prepaid medical care plans.

★ ★ ★

Premier Douglas countered by claiming that a vote for the CCF party will be a vote for a medical care program.

Remarks made by National CCF leader M. J. Coldwell at a recent rural nominating convention have added fuel to the controversy.

He called for the implementation of a socialized medical scheme in the province, saying that "some medical people have been making high fees out of the sickness of the people of this country and of this province."

In this era of specialized medicine, the CCF leader asserted doctor-patient relationships no longer existed. He praised the state-operated plan in Britain, said it was a great success and credited it with having improved the medical profession there.

★ ★ ★

Following these developments, Dr. Robert Inglis, president of the Saskatchewan division of the Canadian Medical Association, expressed the hope that the establishment of a medical care program in Saskatchewan would not be on British lines.

Dr. Inglis said that doctors can't see the need for a compulsory, province-wide medical care plan and it has become a "political football."

But a note of caution was sounded by Dr. E. Kirk Lyon, president of the Canadian Medical Association. He said the profession must adapt itself to changing conditions.

Dr. Lyon said the principle of using the prepayment method of defraying the cost of illness had gained in popularity during the past decade.

It would probably horrify many, Dr. Lyon said, but he questioned whether the fee-for-service principle could be defended as the only way the medical profession could be remunerated for its services.

★ ★ ★

It was impossible not to sense the trend in Canada in health matters. He foresaw an increase in government spending for health services and the medical profession must stand ready to consider all proposals genuinely designed to improve the health of the people.

Thus the stage is set for Saskatchewan's political parties to reveal details of their respective programs.

STANLEY GRIZZLE
. . . "barriers are there"

★ ★ ★

Epic Task Salute To Poland

WOLFVILLE, N.S. (TNS) — Dr. Watson Kirkconnell, president of Acadia University, has completed the translation into English of the 12,000-line epic poem Pan Tadeusz of Poland's national bard, Adam Mickiewicz, as a tribute to Poles as their nation prepares its 1,000th anniversary. The task took Dr. Kirkconnell eight years.

Voters Help to Heal Scars

Defeat Renews Negro's Faith in Canada

By AMY THOMPSON

TORONTO (TNS)—Stanley Grizzle is the first Negro in Canada to have run for a seat in a provincial legislature.

He ran for the Ontario seat of East York in the June 11 election and lost—but the more than 9,000 people who voted for him have given him a new faith in his fellow man.

As he puts it: "Perhaps society is at last reaching the point where a man is judged on more vital qualities than race or creed."

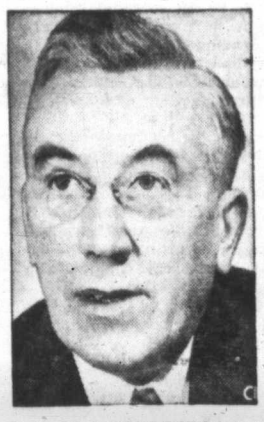

M. J. COLDWELL
. . . adds fuel to fire

Is he fighting a mythical discrimination? He doesn't think so.

"Canadians pride themselves on their good relations with colored people . . . but the barriers, often subtle, are there.

★ ★ ★

He should know. For several years now he has watched his teenage daughter's growing isolation from school parties.

Is Canada a potential Little Rock?

"Could be," says Mr. Grizzle. "But with restrictive immigration regulations to keep colored people out we may never have to face the issue. And as long as we don't have to face a problem, it's easy to pretend that it isn't there."

★ ★ ★

The son of Jamaican immigrants, he was born in Toronto in 1918, eldest of seven children. His father was Toronto's first colored taxi owner. He kept a fleet of three cars at Union Station.

The first in a long row of bitter experiences occurred when Stanley was still in public school.

"My father was brought home one day with the left side of his face cut wide open by a razor," he recalls quietly.

"The other taxi owners had been saying for a long time that it was a white man's stand . . . and that they'd do anything to get rid of the nigger."

★ ★ ★

Like thousands of other Canadian youths during the depression, he vainly sought work.

But Stanley often received the additional hurt to job refusals. "Even if we had work, we wouldn't hire you," they said.

Then came the war.

He had landed a job as a porter on the CPR after years of odd jobs.

In 1940, cynical and reluctant, he joined the army. "It was ironical that I should fight for a white man's democracy," he recalls.

★ ★ ★

While in training, Private Grizzle married his childhood sweetheart.

His wife Kathleen joined him in Halifax for his embarkation leave. It was New Year's Eve, 1942.

"We spent these days in a disreputable dive," he remembers. "The Salvation Army Hostel refused to give us a room. They said that other couples might object to Negroes."

In 1945 he returned as a corporal and bought a pleasant suburban home with his gratuities.

Today, after six years of presidency of the CPR Brotherhood of Sleeping Car Porters, he is secretary-treasurer of the union.

Antarctic Vandals Steal Relics

AUCKLAND, N.Z. (AP)—Vandals in Antarctica have been stealing relics left behind in huts by Scott and Shackleton on their historic expeditions to the South Pole, according to a report from the United States base at McMurdo Sound.

Nazism Not Dead Among German Youth

Hitler Still Hero to Many

FRANKFURT, Germany (UPI) — Would it be better to have more Jews living in West Germany?

When this question was put to German youths between the ages of 18 and 29 in 1952, 16 per cent said "yes."

The same question asked of the same age group by the West German Research Institute in 1956 brought "yes" answers from 32 per cent.

In 1958, the same query drew a favorable response of 40 per cent.

★ ★ ★

One of a series of surveys conducted by the Institute from 1952 to 1959, the question concerning Jews provides an insight into the attitudes of West German youth toward Adolf Hitler's Nazi era.

While nostalgia for Nazism still exists, the passage of time tends to erode it among the young people of West Germany, the institute said.

★ ★ ★

In another pulse-taking on how much Nazism still beats in young German hearts, the poll takers in 1952 asked members of the 18-29 group:

"Who has done more for Germany: Bismarck, Hitler, Frederick the Great or Adenauer?"

Bismarck wound up in first place with 31 per cent, followed by Hitler with 10, Frederick also with 10 and Adenauer with 3. The remainder had no opinion.

★ ★ ★

By 1958, however, the influence of democracy had made itself felt. The standing now showed Adenauer first with 30 per cent, Bismarck second with 14, Hitler down to 4 per cent and Frederick with 3.

★ ★ ★

Nevertheless, Hitlerism dies hard in West Germany. In another poll, 48 per cent of West German youth felt in 1955 that Hitler would have been one of Germany's "finest statesmen" if not for the war.

★ ★ ★

A year later—more than a decade after Hitler's destruction—the survey showed 44 per cent of those polled still believing in Hitler's potential greatness.

Another indication that Nazism has not been completely stamped out came in a question asked of youths on what they would do if a new nationalist party tried to come to power again.

★ ★ ★

Only 22 per cent said they would "do everything possible" to oppose it: 25 per cent said they would oppose it but would make no deliberate effort to do so: another 25 per cent didn't care either way.

Six per cent said they would welcome it and two per cent said they would work for its success.

FADED . . . WEAK "SNOWY" TV PICTURES USUALLY MEAN

YOU NEED A NEW ANTENNA

For the Best reception on any TV set—black and white or color—buy the famous

CHANNEL MASTER T-W ANTENNA

LATURNUS
Television Installation and Service
PHONE GR 9-1311
Day or Night

everyone can get 3½% on a savings account

It's easy. Just open a savings account at National Trust. All you need to do is fill out the coupon below and mail your first deposit. Earn a big 3½%*—the highest rate paid by National Trust in 24 years.

*On the minimum half-yearly balance.

National Trust COMPANY LIMITED

727 FORT STREET
A. M. Oswald, Manager

National Trust Company, 727 Fort St., Victoria
Enclosed is a deposit of $ ____ Please open a Savings Account in my name through your office at 727 Fort St., Victoria. Also send me my pass book and cheque book with holder.
Mr. ☐ Mrs. ☐ Miss ☐
Name
Address
City or Town
AS-12

After All, Goliath Outweighed David

THE BIBLE STORY of how little David killed the giant Goliath with a slingshot is familiar to all. Size is not the only thing that counts. The fact that you are big and husky or unusually strong doesn't necessarily mean that you are immune to disease. Be prepared for any emergency. Have in mind a graduate physician and a competent prescriptionist to whom you can turn when necessity demands. We can fill your doctor's prescriptions with fresh, dependable drugs at a moment's notice.

McGill & Orme LIMITED
PRESCRIPTION CHEMISTS
FORT AT BROAD EV-4-1196 | DOUGLAS AT VIEW EV-4-2222 | MEDICAL ARTS BLDG. EV-2-8191

McCALL BROS
The Floral Funeral Chapel
SEE and HEAR "MUSIC TO REMEMBER" Featuring JOHN DUNBAR with PAMELA PAYER
CHEK-TV CHANNEL 6 5.45 p.m. Sunday

NO MONEY DOWN
PAYMENTS TO 36 MONTHS
FIRST PAYMENT MID DEC.
TELMAC SMALL CARS

★ Same Glorious Music . . .
Same famous guest artist as the Monday Evening Concert. Come as you are—it's informal.

PLAN TO ATTEND THE
Informal Sunday Afternoon Symphony
IF YOU HAVEN'T ALREADY GOT YOUR TICKETS, HERE'S WHERE YOU CAN GET THEM
Even when Eaton's is closed, tickets are still available at the following hotels. Just pick them up on your way to the theatre.
DOMINION HOTEL Corner Yates and Blanshard EV 4-4136
OAK BAY BEACH HOTEL 1175 Beach Drive EV 5-1139
COLONY MOTEL 2852 Douglas Street, at the Roundabout EV 5-3441

Family Cat Survives Wash Day

HEPPNER, Ore. (AP) — After Mrs. Bill Sowell started her automatic washing machine, she glanced through the glass door and saw something that looked like a yellow cat tail whirling around.

She stopped the machine and opened the door. Sure enough, there was the yellow cat tail, and the rest of the cat, too.

Pixie, the family cat, scampered out unharmed.

Culture Room For All

TORONTO (CP)—The new chancellor of the University of Manitoba said Monday there is room for secondary cultures in Canada.

Mr. Justice Samuel Freedman of the Court of Queen's Bench, installed in his university post Friday, said in a speech here Canada is a nation of minorities.

FIXED PATTERN

"Its two major groups and the many smaller ones are learning the lesson of living together as Canadians. But there are still dangers to overcome.

"Sometimes extremists have encouraged group isolation and exclusiveness. Sometimes, on the other hand, there have been demands for complete disappearance of all groups, for compulsory conformity to a fixed pattern.

ONE ALLEGIANCE

"I believe, however, that provided there is only one political allegiance, namely to Canada, and that all groups participate as Canadians in its corporate national life, there is still room for secondary cultures as well.

"Indeed, their presence will help to produce a richer and more vibrant civilization."

CULTURAL MATURITY

Mr. Justice Freedman spoke at the conference of the Ontario Association for Curricular Development.

A summary of his speech was released to the press in advance of delivery.

He said Canada is slowly but steadily emerging to cultural maturity. Establishment of the Massey commission and the Canada Council were indications of this.

Oral Vaccine For Polio To Get Test

TORONTO — A new oral polio vaccine which may give permanent protection in a high percentage of cases will be available in Canada by next spring for limited clinical trials on humans.

Dr. J. K. W. Ferguson, director of the University of Toronto's Connaught Medical Research Laboratories, said the vaccine will not be in general use for at least a year.

NEW HELP FOR
ASTHMA & BRONCHITIS
Men, women and children now avoid much severe wheezing, sneezing, rattling, difficult breathing, coughing and stuffiness during recurring attacks of Bronchial Asthma and Bronchitis by taking New Improved, Quick Acting MENDACO. Works fast to combat allergy, help remove thick, choking mucus from bronchial tubes and aid sinus drainage. Thus promotes easier breathing, sounder sleep and greater energy. Safe for young or old. Get MENDACO from druggist today without prescription. Feel better fast.

Twins Make Woolly Armful

Twin lambs born Thursday provide a woolly armful for Melville Mayhew, 4445 Majestic Drive, as he drops in on mother and offspring. Lambs were something of a surprise for Mr. Mayhew, since the ewe had already given birth to one lamb Jan. 28, and lambing so soon, and in the fall, is an extremely unusual event.

Victor McLaglen Dead at 72

Old Heart Ends Boisterous Life

HOLLYWOOD (CP)—Actor Victor McLaglen, a boisterous giant whose adventurous life led him from far-away wars to prospecting, boxing and cafe-singing in Canada and then to an Academy Award, died Saturday. He was 72.

His son Andy, with him at the time of his death at his seaside home in Newport Beach, 40 miles south of Hollywood, said:

"He never had a heart attack. It was just a matter of his heart growing old. He never had a pain."

McLaglen, a six-foot, three-inch giant, won an Academy Award as the best actor in 1935 for his performance in the movie "The Informer."

He was born in England, one of eight sons of the Rt. Rev. Andrew McLaglen, an Anglican clergyman.

When he was only 14, he went to London to enlist in the Life Guards during the Boer War.

Once Worked His Way To Victoria

Later he went to Canada, where he launched a many sided career. He started by farming briefly near North Hastings, Ont., then tried his luck prospecting in the silver fields of northern Ontario.

Running out of money, he earned enough to eat by singing in cafes in North Bay, Ont.

After a brief stint as a wrestler, he became a stevedore at Owen Sound. After becoming a railway police chief there, he worked his way to Victoria and became a prize fighter.

In 1909, McLaglen fought an exhibition with heavyweight champion Jack Johnson and was floored in the sixth round.

In London after the war, he was offered a role in the movie "The Call of the Road," then came to Hollywood in 1924 to play the lead role in "The Beloved Brute."

This was followed by many successes, including "The Fighting Heart," "Isle of Retribution," "Men of Steel," "Beau Geste" and "What Price Glory."

VICTOR McLAGLEN
. . . lots of adventure

Trains Crash In U.K. Fog

LONDON (AP)—Two commuter trains collided in suburban London Saturday, injuring 12 persons as the season's worst fog enveloped much of England. Airplanes were grounded and highway traffic snarled. At least one person was killed and seven hurt in automobile accidents.

Robber Caught Napping

TOKYO (AP)—A 16-year-old boy was charged with attempted robbery Saturday after Japan's top movie actress, Fujiko Yamamoto, found him taking a nap in her home. He said he was just resting before ransacking the place.

NOTICE — CH. and P.O.'s ASSOCIATION

The Association is taking part in the Remembrance Day Parade. Members are asked to muster at Esquimalt Legion Hall at 10.30, Nov. 11. Medals and berets to be worn.

REAL ESTATE
SELLING OR BUYING
MR. ERIC A. MACFADYEN
is a good man to know
Northwestern Securities of Victoria Ltd.
EV 5-6741—24-Hour Service

Sic Transit Latinum

Et Tu Cambridge!

By ALVIN J. STEINKOPF
(From London)

It used to be smart in British undergraduate circles to write a poem of love in Latin.

The young lady it was sent to puzzled over it, decided it was nice and married the poet, who ever after talked prose in English.

There is less Latin love now.

British schoolboys used to get large doses of Latin, and on top of it a smattering of Greek.

★ ★ ★

But today many scholars note with regret that Latin is losing ground in Britain. Others think it is just as well, and incline to the opinion that the culture of the ancient Romans isn't all that necessary.

The extent to which Latin has slipped was highlighted recently by its loss of popularity at two strongholds of culture, Oxford and Cambridge universities.

First, both decided to drop an elementary knowledge of Latin as an entrance requirement next year. Then there was an outcry from the British Headmasters' Association. The headmasters are solidly pro-Latin.

★ ★ ★

Under the headmasters' pressure, Oxford reconsidered its position, and Latin is back guarding the front gates. A weighty faculty committee is reported to be secretly considering what attitude the university should take in years to come.

Cambridge, where scientific education is given great emphasis, has not changed its position. No one will need Latin to get in next year.

There is no thought in Britain of discontinuing the teaching of Latin. It remains an important and even a favorite subject in colleges of Oxford, Cambridge, London and other universities. The only question is whether it should remain a university entrance requirement.

Many educationists believe the teaching of Latin begins too soon, and that it is a subject that might better be left in its entirety to the universities or schools with specialized courses.

★ ★ ★

The British Pharmacopoeia, which isn't bothered about classical culture, in 1953 dropped the Latin titles of the preparations and substances it lists. A generation ago, said the publishers, Latin was useful because a patient was unlikely to be able to read a doctor's prescription. But today doctors are less sure of Latin, and in any event their handwriting is so obscure that patients can't read it, anyway, they said.

U.S. Biologist Guest Speaker

Dr. Victor Scheffer, a biologist with the United States fish and wild life service, will discuss "Design in Nature" at the Victoria Natural History Society meeting at 8 p.m. Tuesday in the Douglas Building cafeteria.

Reg. N. Harris
SAYS—

Progressive firms invest in our Group Welfare Plans because they are easy to operate and low in cost.
Our Group Plans also attract and keep good employees. They will pay for themselves with increased production.
Ask about Major Medical—our new answer to an old problem.
Call My Office Today — Phone EV 3-4136
Dominion Life Assurance Company
Since 1889
HEAD OFFICE: WATERLOO, ONTARIO
R. N. E. HARRIS, C.L.U. Branch Manager
Vancouver Island Division 307 JONES BLDG., VICTORIA

Poetry, Essays, Drama

Canada Council Aids In the Publication Of Worthy Works

WINNIPEG (CP) — The Canada Council Saturday initiated a program of aid to assure the publication of worthy Canadian literature in both English and French.

In a statement announcing a number of grants, the council said that it took into consideration the fact that limited sales make the publication of poetry, essays and drama risky in this country.

It said to guarantee that works of real quality do not remain unprinted, the council last year earmarked $30,000 for grants to reduce the retail price of volumes or to purchase books for distribution abroad.

The grants included $2,900 to Le Cercle Du Livre, Montreal, to assist in publishing La Peinture Traditionelle by Gerard Morisset and Le Gibert by Jacques Languirand; $500 to the Ryerson Press to aid in publishing the selected poems of Emile Nelligan.

The council also authorized the purchase in quantity of 11 books of "outstanding quality" for selective distribution abroad. They were not named.

Periodicals of exceptional quality are also eligible for assistance and the following grants were made: $7,500 to "Vie Des Arts" to continue publication; $5,000 to the Canadian Music Council to publish "The Canadian Music Journal; $2,400 to the Canadian Association of Geographers, Toronto, to assist in publication of the bilingual journal, "The Canadian Geographer — Le Geographs Canadien."

The council also voted $15,400 to the Social Science Research Council of Canada to assist in the compilation of Canadian historical statistics.

FRESHWATER FISH

Largest of Canada's freshwater fisheries, the Great Lakes produce about 45,000,000 pounds annually.

With the Boy Scouts

Judge G. W. McPhee, a member of the Canadian General Council of the Boy Scouts Association will speak to the annual dinner of the Victoria district council at 7.30 p.m. Nov. 26 in the Lower Crystal Ballroom.

Annual business meeting will begin at 6.30 p.m., and a campfire program will follow dinner at 9.30 p.m.

The following proficiency badges were issued during the past week by the Victoria and District Scouting Association:

Tenderpad: David Adams, Kenny Proudlove, Jimmy Walshaw, Greg Bolley, John Richardson, Gregory Gower, Alastair Singleton. First star: Gregory Simpson, Robert Orchard, Pat Eckert, David Bremner, Richard Fish, David Lockhard, Billy Morrison, Greg Murray, Leslie Timothy, Tommy Nickel.

Second star: Donald Albany, Ronnie Cairns, Ricky Eastham, Jerry Horne, Robin Jones, Jimmy Welham, Carey Davies, Chris Lott, Paul Taylor, Robert Sterne, Robert Ennis. Second eye: Jimmy Welham. Third year star: Billy Carlson, Ronnie Caton, Robert Ennis. Collector: Kenny Goldsmith, Alan Dixon, David Archer, Garth Scoular. Cyclist: Herby Magee. Gardener: Bill Gidden, Jonathan Garman, David Kelly.

Guide: Kenneth Warner, Michael Smethurst. Homecraft: James Perry. House orderly: Wayne Bath. Teamplayer: Michael Smethurst. Toymaker: Eddy Wignall. Leaping wolf: Michael Johnson, David Hobbis, Glenn Willing, David Byers, Allan Davies, Keith Hoyte. Queen scout: Eddie Donald. All round A cord: Eddie Donald. First class: Eddie Donald. Second class: Fred Worthington, Murray Brown.

PTA Activities

Tillicum-Hampton Carnival Nets $785, Stalls Sold Out

The Tillicum-Hampton Parent-Teacher Association netted more than $785 at its recent carnival.

Officials reported that stalls were sold out shortly after the carnival opened.

Main door prize of a set of matched luggage was won by Otto Jansen, 791 Pandora Avenue.

★ ★ ★

Oaklands School PTA will hold an open house Monday evening.

Teachers will be in their classrooms from 7.30 p.m. to 8.30 p.m. to welcome visitors and answer questions about children's work on display.

At 8.30 a panel discussion on "The Curfew, Homework and Television Control" will be held in the auditorium.

★ ★ ★

Fred White of Victoria Public Library will discuss "Choosing Your Child's Reading" at the Craigflower PTA meeting at 8 p.m. Tuesday.

★ ★ ★

Esquimalt Councillor G. K. Sammon and Glen Hamilton of the Community Welfare Council will speak on the "Juvenile and Family Court" at the Macaulay School PTA meeting at 8 p.m. Tuesday.

The PTAs of John Stubbs, Tolmie and Burnside schools will hold their monthly meetings at 8 p.m. Monday.

★ ★ ★

The monthly meeting of the George Jay Home and School Club will be held at 8 p.m. Tuesday in the school auditorium.

don't fool with
FIRE!

A single act of carelessness may involve you in property loss and damage, apart from danger to life. Check fire hazards . . . and check your protection through proper insurance. Let us talk over the right policy at the right rates.

Real Estate
Mortgages
Auto
Finance

RITHET CONSOLIDATED

Serving Victoria 88 Years

706 FORT STREET, Just above Douglas

ATTRACTIVE CAREERS
in the
FEDERAL PUBLIC SERVICE
for
UNIVERSITY GRADUATES

Requirements Include

Civil Service Commission Officers

Junior Administrative Officers
Economists and Statisticians
Dominion Customs Appraisers
Trade and Commerce Officers
Foreign Service Officers For Citizenship and Immigration, External Affairs, Trade and Commerce
Archivists
Finance Officers

- The work is interesting and important.
- Starting salaries range from $4,140 to $4,200, and there are numerous opportunities for promotion.
- Since these are training classes, candidates must be under 31 as of June 30, 1960.
- Graduates from any faculty may apply. Undergraduates in their final year of study may also apply but appointment will be subject to graduation. No experience is required.

Written Examination
SATURDAY, NOVEMBER 14

Application forms and details, including the location of Examination Centres, may be obtained at main Post Offices, National Employment Offices and Civil Service Commission Offices.

If you would like descriptive folders, write immediately to Civil Service Commission, Ottawa, specifying your fields of interest. Please quote competition 60-2650.

"We're still pretty busy but . . .

From now on throughout the winter we'll be glad to take orders for your jobs of renovation, redecoration, maintenance, repair and cleanup.

Plan now to have these jobs done during the cold weather lull when men and materials are more readily available. It will pay you."

Canada Winter Work Campaign

Plan to help yourself and at the same time help your community to increase employment this winter. Call your National Employment Office for advice and assistance.

Issued by Authority of the Minister of Labour, Canada

9042

Rose Bowl Bound?

These three Mount View High School musicians were among seven Vancouver Island finalists recently in a continent-wide competition for one of 35 guest positions with the Robin Hood band of Hollywood when it marches in the New year's Day Rose Bowl parade in Pasadena, Calif. From top to bottom they are John Chapman, Wayne Speller and Jean Rife.—(Colonist Photo).

★ ★ ★

'You Keep Digging'

★ ★ ★

Golden Girl's Success Recipe

★ ★ ★

NEW YORK (AP) — Anne Bancroft, Broadway's golden girl, makes success sound simple.

"You keep digging," she says, "into yourself, into other people, into the world."

Miss Bancroft is the undisputed dramatic queen of the new theatre season with her glowing performance in "The Miracle Worker."

"The Miracle Worker" concerns the childhood of Helen Keller, whose triumph over the lack of sight, voice and hearing is a modern world classic of human courage.

To prepare herself, Miss Bancroft spent many months with handicapped children and with experts in the field.

Offstage Miss Bancroft sprinkles her conversation with "yeh, yehs" that are the natural heritage of a girl named Anna Maria Italiano who grew up in the Bronx.

Miss Bancroft, who is 28, has been on the couch of psychoanalysis for several years and feels the experience has augmented her potention as an actress.

"It's enabled me to probe into myself," she explains. "But I don't think analysis will ever replace the Actors' Studio."

Entertainment Parade

Symphony, Shaw

By BERT BINNY

The Victoria Symphony Orchestra along with guest pianist, Sheila Henig, occupy the limelight today and tomorrow.

The two Symphony concerts have Miss Henig playing Dvorak's Piano Concerto and the orchestra in two overtures, Nicolai's "Merry Wives of Windsor" and Dvorak's "Carnival," plus Mozart's "Prague" Symphony. This is the same program as was given at Sidney on Friday evening.

★ ★ ★

On Friday and Saturday the Fireside Theatre of Metropolitan United Church offers an evening of Bernard Shaw.

To be presented are "Village Wooing," "Counsel for the Defence" and "Passion, Poison and Petrifaction." This last is Shaw in his most puckish and tongue-in-cheek mood.

The plays, though excellent, are seldom presented. Fireside secretary, M. J. Courtenay, says " . . . as far as we can ascertain, this is the first time these particular plays have been produced in this area."

★ ★ ★

Also Friday and Saturday, as early rumblings of the Dominion Drama Festival, Anne Mossman's Yellow Point Drama Group presents "Cradle Song" by the Martinez Sierras.

This is Yellow Point's entry and first attempt in the festival and the preliminary showing this weekend is at the Cedar Community Hall.

★ ★ ★

Saturday sees the opening of the Theatre Guild's second major production, Ray Lawler's "Summer of the Seventeenth Doll."

The cast, directed by Phyllis Dulmage, includes Anabel Cranstoun, Marlene Dixon, Dorothy Dunbar, Elizabeth Mayne, Terry Murray, Richard Litt and Jim Cosh.

This play was quite a hit in London, where it was performed by an Australian cast.

★ ★ ★

St. Luke's Players are presenting the frolicsome "For Pete's Sake" on Nov 26, 27 and 28, a sequel to "Beside the Sea" which they performed with notable success last year.

The Leslie Sands comedy is directed by Dorothea House with Evanne Murray, Margaret Martin, Sheila Brown, Margaret Kirkwood, Alec Hutchins, Gordon Courtenay, Harry Lukey and John Drean in the cast.

★ ★ ★

Casting of St. Matthias Little Theatre Society's "Quiet Weekend" is now complete.

Direction is by Veronica Thomas and the players are Edna McCulloch, Linda Woodward, Delena Sadler, Elsie Watson, Marilyn Norman, Doris Exton, Mary Kelly, Jenefer Allen, Erith Smith, J. L. Badcock, Rev. Angus Cameron David Shearer and John Porteous.

★ ★ ★

Presentation of the "Messiah" by the Victoria Choral Society is on Dec. 9 and not the 19th as previously reported.

★ ★ ★

Don't forget the appearance on Nov. 25 of pianist, Mary Munn, and the Greater Victoria Schools' Junior Symphony Orchestra The orchestra will offer Offenbach's "Orpheus in the Underworld" and Schubert's so-called "Unfinished Symphony."

The place is Oak Bay Junior High School. Sponsors are the Victoria Musical Art Society. Curtain time is 8.30.

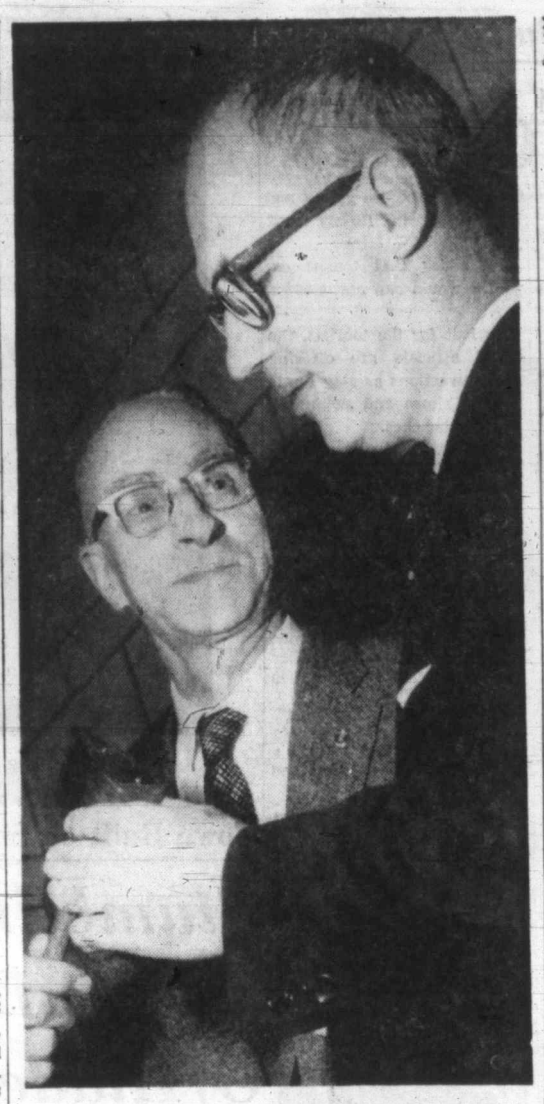

Toastmasters' Guests

Special guests at the fall meeting of five Toastmaster clubs of Victoria last night were Robin Dick, international director, and Ralph MacColl of Nanaimo, a governor of the organization. The pair are pictured examining an unusual gavel used at the meeting.

★ ★ ★

'Self-Expression' Aim Of Toastmaster Club

Main object of Toastmaster clubs is not just making speeches but is mainly learning self-expression, Toastmasters International director Robin Dick said last night.

Mr. Dick spoke to at least 100 members of five Victoria Toastmaster clubs at the fall meeting in Holyrood House.

"Toastmasters give the opportunity to a man who is not aware of his talents within, and using this medium he is able to express them," he said.

A second guest speaker, Ralph McColl, governor of the B.C. district, reported highlights of the 1959 convention held in San Francisco last summer.

FIRST IN U.S.

The first train with a steam locomotive in the U.S. ran from Albany to Schenectady, N.Y., in 1831.

What's Next

Victoria Symphony Orchestra with pianist Sheila Henig, Royal Theatre, 3 p.m., today, and 8.30 p.m., tomorrow.

Friday, Saturday—The Fireside Theatre of Metropolitan United Church presents three plays by George Bernard Shaw, Metropolitan United Church (Quadra Street entrance), 8.15 p.m.

Saturday—The Victoria Theatre Guild presents "Summer of the Seventeenth Doll," Langham Court Theatre, 8.15 p.m., and all following week.

Saturday — Open dance competition, Club "Tempo", 1012 Douglas Street, 9 p.m.

November 25—Pianist Mary Munn and the Greater Victoria Schools' Junior Symphony Orchestra, Oak Bay Junior High School, 8.30 p.m.

November 26, 27, 28—St. Luke's Players present "For Pete's Sake," St. Luke's Hall, 8.15 p.m.

November 27—Victoria Symphony "Pop" Concert, Cowichan High School, Duncan, 8.30 p.m.

November 29, 30—Victoria Symphony "Pop" Concert, Royal Theatre, 3 p.m. and 8.30 p.m., respectively.

December 4, 5—Victoria High School presents "Song of Norway," Victoria High Auditorium, 8.15 p.m.

December 9—The Victoria Choral Society presents the "Messiah," Metropolitan United Church, 8.30 p.m.

December 13, 14—Victoria Symphony Orchestra with Lee Hepner, conductor, and Patricia Rolston, pianist, Royal Theatre, 3 p.m. and 8.30 p.m. respectively.

Fine Arts Authority To Lecture

John Steegman, former director of the Montreal Museum of Fine Arts, will give a lecture at the Art Gallery of Greater Victoria Nov. 17 at 8.30 p.m.

Mr. Steegman, an authority on 18th century British painting, will speak on "The Rule of Taste." He is currently on tour under the auspices of the National Gallery at Ottawa

ARCTIC ISLANDS

Canada's largest Arctic island, Baffin, covered 197,000 square miles compared to 32,000 square miles for Russia's Novaya Zemlya.

Seven Compete for Honor

Island Students May Play In Big California Parade

Seven student bandsmen from three Vancouver Island centres will be competing Tuesday for a chance to play with the Robin Hood band of the Independent Order of Foresters in the New Year's Day Rose Bowl parade in Pasadena, Calif.

On Tuesday they will make individual tape recordings of their performances and these will be sent for final judging to band headquarters in Hollywood.

The seven finalists were: Jamie Troy, clarinet, and Richard Acres, drums, of Victoria High School; John Chapman, tuba, Wayne Speller, trumpet, and Jean Rife, clarinet of Mount View High; Terry Lowry, clarinet, Nanaimo High School; and James Ballard, tuba, Alberni District High School.

Semi-finalists were David English, clarinet, Esquimalt High School; Kenneth Watson, baritone saxophone, Marie Tippett, saxophone, and Robert Michaux, trombone, Victoria High; Marcel Bonveur, trumpet, and Philip Percival, trombone, Belmont High School; Judy Kirkby, side drums, Royal Oak High; George Lovick, clarinet, Charles Cave, bass horn, and Arnold Weeks, clarinet, Nanaimo High School.

Festival Stars Signing Up

Several program items for the third Vancouver International Festival in 1960 have been announced.

Artists already signed are Swedish mezzo-soprano, Kerstin Meyer, making a return appearance; conductor William Steinberg; baritone, Dietrich Fischer-Dieskau; actor-monologuist, Hal Holbrook, and pianist Glenn Gould.

It is also confidently expected that superb French mime artist, Marcel Marceau, will be present. He appeared in 1958 but this time brings a company of 14.

In addition to solo sketches M. Marceau will present a full-scale mime-drama. This is "The Cloak," based on a story by Gogol. By odd coincidence, this same story, labelled "The Bespoke Overcoat," was presented on CBC-TV last Thursday evening.

Benjamin Britten's "Noah's Flood," based on the Chester miracle play, is another 1960 item. It will be conducted by John Avison and will utilize a chorus of 70 or 80 children's voices.

Two days of the 1960 festival will be devoted to works by Canadian composers.

The festival runs from July 20 to August 13 with the Film Festival opening July 11 and closing July 23.

ART GALLERY of GREATER VICTORIA
1040 Moss St. EV 4-3123
EXHIBITIONS
Sunday and Tuesday Through Saturday
1. International Color Lithography.
2. Cartoon Originals by Barron.
3. International Junior Red Cross Children's Art.
PROGRAMS
1. Thursday, 8 p.m. Recorded Music Society.
2. Friday at 12.30 p.m. Recorded Music Concert.
ALL WELCOME
GALLERY HOURS
Closed Mondays
Tuesday through Saturday, 11 a.m. to 5 p.m.
Sunday, 2 to 5 p.m. also Friday evenings, 7.30-9.30
Admission 25c
Free on Sundays
Single membership $7.50 per annum.

SEVEN-T-KITCHEN
CHINESE FOOD
Free Delivery
Open from 4 p.m.
Phone EV 4-4914

Chinese Food!
MING'S
FREE DELIVERY
EV 4-3917

MEMORIAL ARENA
SUNDAY, NOVEMBER 8
Patch Session 10.00-11.30 a.m.
V.F.S.C. 11.30-1.30 p.m.
Family Skating 2.30-4.30 p.m.
V.F.S.C. 5.30-7.30 p.m.
Olympic S.C. 8.30-10.30 p.m.
Vics 10.40-11.40 p.m.
MONDAY, NOVEMBER 9
Minor Hockey 7.00- 8.00 a.m.
V.F.S.C. 3.30- 5.30 p.m.
Army vs. Vics 7.30 p.m.
Navy vs. Patterson's 9.00 p.m.
Vickery Const. 10.30-11.30 p.m.

ROBERT MITCHUM JULIE LONDON
THE WONDERFUL COUNTRY
TECHNICOLOR®
co-starring GARY MERRILL and PEDRO ARMENDARIZ
Doors 12.30 p.m., Feature 1.20 - 3.20 - 5.20 - 7.20 - 9.20
EXTRA! COLOR CARTOON
ODEON
EV 3-0513
Regular Prices 50c till 2 p.m.
Children 20c till 5 p.m.
Govt. Tax Incl.

STARTS AGAIN TUESDAY
AUDREY HEPBURN
THE NUN'S STORY
TECHNICOLOR®
Royal
EXTRA! WORLD NEWS
Feature 1 p.m., 3.40, 6.20, 9 p.m.

THE MOST GRIPPING ACTION STORY TO COME OUT OF POST-WAR GERMANY
IT WAS NOT ALL QUIET ON THE GERMAN FRONT WHEN THIS G I MARRIED HIS GERMAN PRIZE OF WAR!
VERBOTEN!! ...FORBIDDEN!
SAMUEL FULLER'S
VERBOTEN!
starring JAMES BEST • SUSAN CUMMINGS
featuring TOM PITTMAN • DICK KALLMAN
FEATURE AT 2.57 - 6.12 - 9.27
PLUS A THRILLING DRAMA OF THE LAWLESS WEST
"PAT WAYNE IS SENSATIONAL IN HIS FIRST STARRING ROLE!"
C V WHITNEY presents THE YOUNG LAND
AT 1.34 - 4.39 - 7.54 • TECHNICOLOR®
STARTS TOMORROW
Capitol
A FAMOUS PLAYERS THEATRE

STARTING MONDAY
By the author of "FROM HERE TO ETERNITY"
FRANK SINATRA
DEAN MARTIN
SHIRLEY MacLAINE
M-G-M presents
A SOL C. SIEGEL PRODUCTION
"SOME CAME RUNNING"
CinemaScope • METROCOLOR
Box Office Opens 6.30
Complete programs 6.45 and 9 p.m.
Feature at 6.55 and 9.10
• FOX •
HILLSIDE AND QUADRA

USED CAR?
MORRISON
Yates at Quadra
CHEVROLET - OLDSMOBILE

STARTS MONDAY
"THE LAST HURRAH"
Spencer Tracy
A Best Seller brought to the screen with a big cast. You will love them all—the unforgettables and the unforgivables. This big film is for all old enough to vote or kiss a babe (of any age).
FOR TWO NIGHTS ONLY
Doors 6.30
Complete programs at 6.45 and 8.53
Feature 6.55 and 9.03
NEXT: J. A. RANK COMEDY "THE CAPTAIN'S TABLE"
OAK BAY

GEM THEATRE SIDNEY
SHOWING
THURS., FRI., SAT. ONLY
"TOM THUMB"

BAMBOO GARDENS
1706-08 GOVT. ST.
FREE DELIVERY
CHINESE FOODS
OPEN DAILY 5 P.M. to 2 A.M.
FRIDAY AND SATURDAY, 5 P.M. to 3 A.M.
SUNDAY 5 P.M. to 12 P.M.
EV 5-5521 - Phone - EV 5-5521

VICTORIA THEATRE GUILD
PRESENTS
"SUMMER OF THE SEVENTEENTH DOLL"
A TRAGI-COMEDY BY RAY LAWLER
DIRECTOR, PHYLLIS DULMAGE
Saturday, November 14 to 21 Inclusive
Wednesday, November 18, Is Sponsor Night
LANGHAM COURT
(Off Rockland, between Moss and Linden)
Reservations and tickets at Kent's Ltd. or Door—$1.00
Doors open 7.15 p.m. Curtain 8.15 sharp
Telephone reservations will not be held after 8 p.m.

See— THE HOUSE OF TORTURE WHERE NO ONE LEAVES ALIVE!!!
HORROR GRIPS THE CITY TODAY with HYPNO-VISTA AN AMAZING NEW DIMENSION IN SCREEN THRILLS! in UNBELIEVABLE COLOR!
"HORRORS OF THE BLACK MUSEUM"
SEE THE VAT OF DEATH!
SEE THE FANTASTIC BINOCULAR MURDER!
SEE THE 21 GREATEST SHOCKS OF ALL TIME!
CINEMASCOPE and COLOR
FOR THE FULL THRILL IT MUST BE SEEN FROM THE BEGINNING!
SECOND TERRIFYING HIT! THE HEADLESS GHOST
DYALISCOPE
RICHARD LYON
starring MICHAEL GOUGH • JUNE CUNNINGHAM • GRAHAM CURNOW
SUNDAY MID-NITE SHOW
PLAZA
808 YATES ST.
EV 3-6414
DOORS OPEN 12.01
Adult Entertainment Only
Today!

Hunting, Swimming New Baits

Reds Woo Tourists

LONDON (Reuters) — Russia has decided to make a major bid for the tourist money that has been flowing into other countries.

Mr. M. I. Amaniev, manager of the Russian tourist agency Intourist here, said tourists no longer will require guides and interpreters in Russia next year.

He added that tourist expenses would run about $44 a day.

As bait for the tourists, the travel officials are offering such attractions as stag hunts in the Crimea and swimming at Yalta beaches.

In Paris, Russian travel men predict that next year many more Frenchmen will visit Russia than the several thousands who did this year as a result of the relaxation in French currency restrictions.

They are offering everything from 10-day camping trips to Brest Litovsk to a 23-day de luxe tour of Moscow, Leningrad, Odessa, Yalta, Kiev and Kharkov. The de luxe trip runs about $900.

In Belgium, Intourist officials are offering a "businessman's special" tour at $11.90 a day for a place to sleep and breakfast. ...

CARGO LINERS
World-Wide Service from Pacific Coast Ports
To England—$300 One Way
WILLIS TRAVEL SERVICE
1006 DOUGLAS EV 2-4712

See Britain First!
BUT NEXT YEAR—INCLUDE A TOUR OF CONTINENTAL EUROPE TOO!
WONDERFUL PLACES AWAIT YOU . . . what a fabulous touring-ground is Europe! What a wealth of history, romance and natural beauty. You can take your choice from the cosmopolitan French Riviera, the sun-drenched, glittering coasts of Italy, the wild, beautiful Scandinavian fjords and German forests, the world-famed galleries, museums and entertainments of the great European cities. You do all this without a care—everything prearranged down to the last detail. Here's a vacation to give you a treasure-house of brilliant, happy memories forever.
AMERICAN SOCIETY OF TRAVEL AGENTS ASTA
See George Paulin Ltd. Travel Service
"YOUR TRAVEL AGENT"
1006 GOV'T ST. EV 2-9168

SEE BLANEY'S FOR HAPPY THRIFT TOURS OF EUROPE
and the British Isles
At Blaney's you'll choose from every available tour, because Blaney's is agent for them all. Over 200, in every price range, from 1 to 60 days. Some include the famous Passion Play at Oberammergau . . . All include coach, hotels, meals, sightseeing, tips, baggage service from London, back to London.
HERE ARE A FEW EXAMPLES:

Days		
7	Austria, Belgium, Luxembourg, Germany, France, including Oberammergau	87.00
7	Week in Paris	92.00
13	Belgium, Germany, Austria, Italy, Liechtenstein, Switzerland, France	168.00
14	Blue Danube Tours — Belgium, Luxembourg, Germany, Austria, Italy, Switzerland, France, including Passion Play—Oberammergau	182.00
19	Grand Tour of Spain	252.00
27	Grand European Tour—Holland, Belgium, Germany, Switzerland, Austria, Italy, Monaco, France, including Passion Play at Oberammergau	420.00
15	Norway, Sweden and Denmark	350.00
12	England, Scotland and Wales	126.00
7	Bournemouth, Devon and Cornwall	95.00
6	England and Scotland	80.00
8	South and West Ireland	105.00
2	Oxford, Shakespeare Country, Sulgrave Manor	25.00
1	Rural England and stately homes (lunch)	5.40
5	Grand Tour of London and environs	39.00

AMERICAN SOCIETY OF TRAVEL AGENTS ASTA
First chance you get, drop in or phone for exciting details to
BLANEY'S TRAVEL SERVICE 920 Douglas EV 2-7254

LAGUNA BEACH
70° av.
COME! BASK IN THE SUN!
Wonderful yachting, surfing, golf, lawn bowling, fishing. Fine continental restaurants, unique shops, art, stage and film festivals.
A winter rendezvous for people of culture.
Close to Disneyland, Missions, Old Mexico, Santa Anita.
Hotels, motels and apts. for every budget. A Holiday Discovery you'll love. Plan early. Write now for free brochures and accommodation information.
LAGUNA HOLIDAY
280 PARK AVENUE
LAGUNA BEACH, CALIF.
In the Semi-Tropic Zone

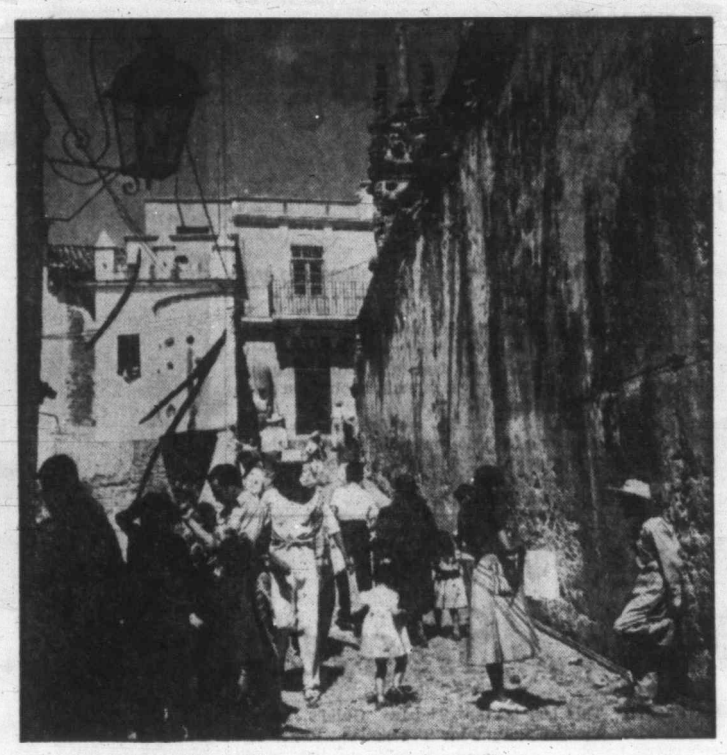

One of the narrow streets of Taxco.

★ ★ ★

Town Built on Silver

Stumbling Burro Led to Discovery Of Hidden Riches

MEXICO CITY (TNS)—Taxco, pronounced Tasco, is a small mountain town of about 10,000 people on the side of a mountain at an altitude of 4,600 feet. It is on the way from Mexico City to Acapulco, about 100 miles from the capital.

There are three treasures in Taxco:

Its unrivalled beauty;

Its fascinating historical background;

The unequalled richness of the hand-crafted silver articles that are made in the town and sold in its hundreds of silverware stores.

EVERY ROOF RED

In Taxco, every roof is made of red tile and streets are narrow and must wind up and down the hilly slopes.

Tourists, who usually ride in taxis (they cost but a fraction of such transportation in Canada) often find their road blocked by heavily laden burros carrying all sorts of things from cans of milk to bundles of faggots. Sometimes the cab must wait for another to pass because there is not room for two vehicles at once on the old-fashioned streets.

The Indian people of Taxco or nearby are picturesque. Often the men wear gaily-colored woollen blankets called sarapes. A hole is in the centre for the head and drapes down in front and back of the body.

When it is warm the owner carries it over one shoulder; in colder weather it serves as a combination overcoat and blanket.

The women wear a shawl caled a rebozo. It is a long strip of fabric made of silk, cotton or wool and it is not only decorative but is warm and also neatly carries the baby or the groceries!

HOW IT STARTED

The history of Taxco is equal to its charm.

In 1717 young Jose de la Borda was returning to Mexico City from a prospecting trip in the Pacific coast region. As he passed through the hamlet which had been founded by Cortes, his burro stumbled over a protruding rock.

When Borda dismounted he saw that the rock gleamed. It held a rich vein of silver.

Jose de la Borda built a great fortune on his silver mines and spent 20 years building one of the most beautiful churches in Mexico, called Santa Prisca. It is on the spot where his burro once stumbled. Its construction sprang from his oft-repeated statement, "God gives to Borda; Borda gives to God."

For two centuries after Jose de la Borda's death the town of Taxco was relatively unnoticed and unvisited by the outside world. Then, in 1925, William Spratling, a college profesor from the United States, revived the skill of older artisans, trained young people in the ancient crafts of creating silver articles. His original designs were immediately popular with tourists and soon he was employing several hundred workers. Their exquisite silver work put Taxco on the map.

Monorail Solution For Cities?

VANCOUVER (CP) — A transit expert said last week monorail is the only rapid transit system holding any promise for large cities.

Col. Marmion D. Mills of Seattle, who acted as chief consultant on transportation problems for San Francisco from 1950 to 1954, said a point in favor of the monorail, a system under which a car is suspended from a single aerial track, is cost.

Conventional bus or rail rapid transit systems cost between $2,000,000 and $3,000,000 a mile, subways cost between $12,000,000 and $15,000,000 but monorail would cost $1,500,000.

LAGUNA'S MOST DISTINGUISHED HOTEL
OCEAN APTS. • TV • SWITCHBOARD
PRIVATE BEACH - HEATED POOL
FOR BROCHURE WRITE DIRECT TO
CAPRI LAGUNA
8441 SOUTH COAST BOULEVARD
LAGUNA BEACH, SO. CALIFORNIA
Owner-Manager: GEO. J. M. STARK
Formerly with C.N.R. & C.P.R. Hotels

AIR TO EUROPE BY ICELANDIC ROUTE
Return Fares from Victoria
London $628 — Paris $674
Glasgow $599—Oslo $635
Hamburg $672
Amsterdam $638
Low season from now to May 15, return limit June 30. Family Plan, man and wife to Glasgow $488 each; London $567 each. See us for low return air fares everywhere. New York $237, Bermuda $313, Honolulu $212, Tokyo $835, Sydney $960, Auckland $885, Buenos Aires $745.
George Willis, Your Airline Agent
WILLIS TRAVEL SERVICE
1006 DOUGLAS EV 2-4712

24-Day Pacific Cruise — from $440!
Be aboard when Orient & Pacific's golden *Oronsay* sails from Vancouver Jan. 18th on this fabulous Pacific cruise.
You'll see some of the loveliest places in the Pacific. Your ports of call are:
Los Angeles • Acapulco
Hilo • Honolulu
San Francisco
You have plenty of time ashore for sightseeing and shopping in California, Mexico and Hawaii. And at sea you'll enjoy a delightful *English* holiday on the largest cruise liner in the Pacific. Fares start at $440 tourist, $585 first class. Write or call us today for a colorful *free* brochure.
FEATHERSTONE TRAVEL SERVICE
734 YATES EV 2-4711

Laguna Shores MOTOR HOTEL & APTS.
Beautiful ocean front resort hotel. Private pool & beach. Morning coffee.
FOR BROCHURE WRITE
420 CLIFF DRIVE
LAGUNA BEACH, CALIFORNIA

Newspaper Advertising Stimulates Buying

BOAC Stewardesses in "regulation dress" . . . a slit-skirt cheong sam . . . a sari

WE'LL TAKE YOU TO THE ORIENT
A Jet Tour is now as "Easy as B·O·A·C"
There's a new booklet out *that will open your eyes!* It tells you how a trip through the Orient is now as easy as BOAC.
So many people have "done" Europe. *You* can be among the first to learn first-hand the fascination of the Orient.
From San Francisco, BOAC will fly you swiftly and smoothly by giant jet-prop Britannia to Hawaii, Japan, Hong Kong and Manila. This new booklet tells you where to go . . . what you will see . . . what you do . . . in detail. Based on Tourist return fares, the basic cost for each of two persons on a glorious 22-day tour of the Orient is $1,538.60 and this includes your connecting flight from Vancouver to San Francisco. If you wish you pay only $154.00 down, the balance in 24 equal monthly instalments.
Ask your Travel Agent for "Jet Tour to Japan and Hong Kong". Or send the coupon direct.
The Most Experienced Jet Airline in the World 111
BRITISH OVERSEAS AIRWAYS CORPORATION
Dept. TE., 779 Burrard Street, Vancouver, B.C.
Send me *new* booklet on Jet Tours to the Orient.
Name.....
Street.....
City or Town.....Province.....
All over the world BOAC takes good care of you

EXCURSION TICKETS SPECIAL LOW WINTER FARES TO HAWAII
No doubt you are planning to make a trip to Honolulu, which is the dream of many Victorians.
You have the choice of three Air Routes, fare from $212 return from Victoria, and three Steamship Routes, fare from $200 from San Francisco. Hotel rates from $8.00 daily.
Our annual Hawaiian 16-day Christmas Air Tour leaves Dec. 21, from $280, and our 34-day tour will leave Jan. 4, from $360. Your Hawaiian Headquarters for hotels, tours and transportation. Book now.
GEORGE WILLIS, AIRLINE AGENT
WILLIS TRAVEL SERVICE
1006 DOUGLAS EV 2-4712

FEATHERSTONE EV 2-4711 CITY CENTRE TICKET OFFICE TRAVEL SERVICE

MARWON Travel Service
Domestic and International Travel
541 Fisgard St. EV 3-5831

WHITTOME'S TRAVEL SERVICE
Serving Cowichan District
Phone 9 — Duncan, B.C.

PAULIN'S FOR SERVICE
1006 Government St.
EV 2-9168

BLANEY'S SELL THE TICKETS
920 Douglas EV 2-7254

It Pays to Buy Nationally Advertised Products

to JAPAN and Hawaii
ENJOY THE LUXURY OF SEA TRAVEL AT NYK LINE ECONOMY FARES
Special winter sailings are being booked now to Japan via Honolulu . . . "the most beautiful scenery in the world." Your ship—the M.S. Mikawa Maru, with accommodations for 276 persons in three classes; flawless cuisine, courteous service, entertainment, and your first sample of the gracious hospitality of Japan. Doctor and stewardesses on all voyages. Early reservations advised. See your travel agent or write us for rates, information.
DEPARTURES:
From Vancouver, Canada: Nov. 22, Jan. 12*, Mar. 7*, May 11, July 2
From Seattle, Wash.: Nov. 24, Jan. 10*, Mar. 5*, May 13, June 30
*Via Honolulu
N.Y.K. LINE PASSENGERS AND FREIGHT
B. W. GREER & SON, (1947) Ltd., Agents
501 Bank of Nova Scotia Bldg., Vancouver, B. C.

plan your winter vacation now!
sun...
mountains...
sea...
SANTA BARBARA
CALIFORNIA
WIDE CHOICE: ACCOMMODATIONS & RATES!
For colorful vacation folders about things to see and do, and places to stay — write:
Miss Barbara, VISITORS BUREAU
Box 299, Santa Barbara, California

Run away to sea

24-DAY PACIFIC CRUISE

From Vancouver to Acapulco·Hilo·Honolulu for as little as

$440

A SAILOR'S LIFE is a happy life far from landlocked cares. Especially when you cast off on Orient & Pacific's 28,000-ton *Oronsay*, the largest and fastest cruise liner in the Pacific.

You'll be an old hand your very first day and know the enchantment of deep, emerald water. This is no *landlubber* vacation. This is a great adventure with visits to romantic ports of call you'll always remember . . . Acapulco, Hilo, Honolulu.

The *Oronsay* is a British ship and her crew will spoil you completely. There are thousands of feet of open deck for fun, games and leisurely arm-in-arm strolling. Two swimming pools, concerts, movies, no end of things to do. And you'll dine in the great Continental tradition, and dance under the brightest stars in the world.

The remarkable thing is, you can do all this for as little as $19 a day. Fares range from $440 to $570 for tourist class—and from $585 to $1750 for first class. See your travel agent now and start making plans to be aboard for the most unique Pacific Cruise of 1960.

ORONSAY CRUISE SCHEDULE

	Arrive	Depart
Vancouver	—	Jan. 18— 5 PM
Los Angeles	Jan. 21—7 AM	Jan. 21—Midnight
Acapulco	Jan. 25—8 AM	Jan. 26— 6 AM
Hilo	Feb. 1—8 AM	Feb. 1— 6 PM
Honolulu	Feb. 2—8 AM	Feb. 3— 1 AM
Los Angeles	Feb. 7—9 AM	Feb. 7—10 PM
San Francisco	Feb. 8—5 PM	Feb. 9— 4 PM
Vancouver	Feb. 11—1 PM	—

Note: If you join the cruise at Los Angeles you must also disembark there, in accordance with U.S. Customs regulations.

For free brochure containing complete information about this exciting cruise, write to the below address nearest you, or contact your travel agent.

Orient & Pacific LINES

The Cunard Steam-Ship Co., Ltd.
550 Burrard Street, Vancouver 1, B.C.
201 Bank of Toronto Bldg., 215 Portage Ave., Winnipeg 2, Manitoba
Imperial Bank Bldg., 9990 Jasper Ave., Edmonton, Alberta

FEATHERSTONE EV 2-4711 CITY CENTRE TICKET OFFICE TRAVEL SERVICE

BLANEY'S SELL THE TICKETS
920 Douglas EV 2-7254

PAULIN'S FOR SERVICE
1006 Government St.
EV 2-9168

It Pays to Buy Nationally Advertised Products

Wrath of Shiva Claims 32 Alpinists?

KATMANDU, Nepal (AP)—Legend says the Hindu god of destruction and his wife live atop of the 23,440-foot high Himalayan peak where a 32-member Japanese mountain-climbing expedition vanished last month.

No mountaineer ever has been atop Mt. Gauri Shankar, 75 miles east of here on the Nepal-Tibet frontier. Shankar is another name ofr the Hindu god Shiva. Gauri is his wife.

Officials fear the expedition led by Hideko Kato of Japan perished in recent avalanches cascading down the unconquered peak. But some alpinists here still speculate the group may have tried to climb the mountain's northern face in Tibet and were taken prisoner by Communist Chinese troops that probably occupy the area.

In 1954, Swiss alpinist Raymond Lambert, who unsuccessfully tried to scale the blizzard-swept mountain, said it could not be climbed above 21,000 feet on the Nepali side and suggested climbers try it from Tibet.

A Nepalese aerial search Saturday failed to find any trace of the expedition. Flying at 19,000 feet, a plane circled six times around the area where Kato, his two Japanese companions, a Nepalese college student, two Sherpa guides and 26 porters were last heard of after leaving their base camp 18,000 feet up Mt. Gauri Shankar more than three weeks ago.

Although the plane was unable to fly higher, the passengers, including Nepalese Transport Minister Ganeshman Singh, could scan the upper slopes of the mountain. They were accompanied by two Japanese physicians and the Sherpa runner who brought News Friday that the climbers were missing.

Ganeshman said the mountain was clearly visible, "but there was no trace of any living being."

Prime Minister B. P. Koirala sent out ground search parties, but they are not expected to report back for 10 days.

The Japanese lost 10 days in Katmandu awaiting equipment, thus putting their start up the peak 10 days closer to the beginning of winter's storms.

Gauri Shankar, about 35 miles west of the world's highest mountain — 29,002-foot Mt. Everest—lies in a semi-circle of border mountains that include Mt. Cho Oyu, which took the lives of two European women climbers and two Sherpa guides last month

If the expedition is lost, it will be the worst Himalayan climbing disaster in history.

Suleiman the Magnificent

Historic Istanbul Mosque Will Shine in Old Glory

By MUAMMER KAYLAN

ISTANBUL (Reuters)—One of the greatest Turkish works of art, the Suleymaniye Mosque, built here by Sultan Suleiman the Magnificent 402 years ago, is being completely restored.

The mosque, overlooking the Golden Horn and the Bosphorus, stands as a gigantic monument of the glorious era of the Ottoman empire. From the historic Galata Bridge over the Golden Horn, it can be seen shining like a precious jewel on one of the seven hills of Istanbul.

Built between 1550-1557 by the famous Turkish architect, Mimar Sinan, on the orders of Suleiman the Magnificent as a social and cultural establishment, it consists of 22 buildings. In it are two mausoleums belonging to Suleiman the Magnificent and his wife.

Other sections of the Mosque house university faculties, including those of medicine and theology, a Turkish bath, a hospital, a hostel, a kitchen to distribute food to the poor, two markets, a workshop for the mosque and rooms for teachers and other personnel.

PIMPLES

Ugly skin blemishes on face or body, Eczema, Pimples, Red Scaly Itching Skin, and Athlete's Foot are quickly cleared by NIXODERM. Stops itch in minutes. Antiseptic action heals. Makes skin softer, smoother, clearer. Ask your druggist for NIXODERM ointment and soap. Revitalize your skin. Look better fast.

GEN. CURTIS LeMAY
. . . vice chief of staff

'Bobby' Resented in Canada Say U.K. 'Troublemakers'

WINNIPEG (UPI)—Britain's globe-trotting policeman has charged that English newspapers are stirring up trouble for him during his goodwill tour of Canada and the United States.

Police constable Norman Niblo, a member of London's famed police force, said in Winnipeg yesterday British newspaper stories that he is meeting with ill feeling are "complete and utter nonsense."

The burly, six-foot-two, 45-year-old bobby denied he was angry at being sent over to North America and said he had met with "nothing bu the nicest reception that could have been given me." He said London newspapers were "saying a lot of untruths and are trying to stir up trouble."

The constable't tour is being sponsored by the British Travel Association.

According to an association spokesman, Robert Lewis, London newspapers are "endangering the tour and any future tours with their stories."

London papers have attacked the current tour on grounds that it is cheapening British prestige abroad. The papers have also criticized the association for using traditional symbols for their come-to-Britain campaigns.

Lewis said the whole thing started with a story by a Toronto Globe and Mail columnist who charged that the constable's was another "in the long line of visitors who are being taken to North America to titillate the Canadian and U.S. public."

CONST. NORMAN NIBLO
. . . nicest reception

AUTO INSURANCE
Terms to Suit Your Budget
Consult
A. BERNARD & CO. LTD.
629 FORT STREET

Air Force Must Keep Watch On Navy, Army Satellites

WASHINGTON (UPI) — Gen. Curtis E. LeMay has warned the air force to keep in mind the satellite needs of the army and navy when it assumes responsibility for military space programs, it was disclosed yesterday.

LeMay, air force vice-chief of staff, said in an order to all commands that the broad scope of the air force's new assignment requires that "the interests of the entire department of defence will be kept in mind constantly."

The order foreshadowed the forthcoming transfer to the air force of responsibility for all military satellite rockets, regardless of which service may be constructing the satellite itself.

This responsibility now rests with the Pentagon's Advanced Research Projects Agency (ARPA). In the past, joint space undertakings usually have been handled by committee or agencies representing all three services.

The Blue Water

He Borrowed $30,000,000 And Helped Win the War

By JOHN FREDERIC GIBSON

In recent years the giant jetliners, atomic submarines and new cars have taken the limelight from the great passenger vessels which sail the seven seas. Yet the designing, building and operating of these ships remains one of the most skilfull and complicated combinations of technique and art.

Costs alone are fabulous. A medium-sized freighter could not be sent from Vancouver to England for much less than $150,000 which would include fuel, wages, canal dues, harbor dues, insurance, etc. This sum has to be recovered before there is any profit.

SAILED AT LOSS

A few years ago the Cunard liner Caronia sailed from New York to Liverpool with only about 100 passengers. Their combined fares probably paid the tug in the first 20 minutes of the voyage.

Each great ship has its own story. The Queen Mary, for instance, was built against the wishes of Cunard shareholders. Her construction was voted down at a meeting, but Sir Percy Bates, then chairman, went out and ordered the 80,000-ton vessel. He borrowed $30,000,000 from the British government which Cunard repaid in full.

TWO REASONS

There are two reasons why governments back these costly investments. First, there is the question of prestige. Second, in return for government support the shipping companies agree to certain specifications which will permit the ships to be used as armed merchant cruisers or troopships in wartime.

Sir Percy Bates was solely responsible for the initial inspiration which produced the Queens, and Sir Winston Churchill said of him: No other man contributed personally so much towards victory in the last war.

Of course, government help can lead to the sort of complication which bedevilled the United States before and during her maiden voyage. The cost of the ship was, I think, about $9,000,000 in excess of the original estimate. And no one knew who would pay up. Thus, when she made her first Atlantic crossing the United States was in the unfortunate position of being part orphan. I suppose everything is squared up by now.

During the past six months, rumors have been confirmed that the Cunard company have been negotiating with the British government for help in construction of a new super liner.

The size and shape of this vessel is not known, but future trends have been set by Shaw Saville and the Orient Line. Shaw Saville had built the first one-class liner with engines in the stern. The Orient Line's two new liners, Canberra of 45,000 tons and Oriana of 40,000 tons, are due to be completed in 1960.

They will visit Vancouver and are the most futuristic vessels yet seen outside space comics. Canberra is completely streamlined down her 820 feet and has two squat funnels aft, side by side, whaler fashion. She will be able to carry more than 3,000 passengers.

Meanwhile, Mr. Onassis builds giant tankers and one hears that Krupp and Cyrus Eaton are contemplating the construction of 80,000 - ton freighters to carry iron ore from Newfoundland to Europe.

Air travel may be quick, but so long as there are people who like to rest between conferences or simply enjoy the romance of sea travel the shipping companies will prosper.

And, incidentally, when you pay your passage money remember that an investment of $80,000 has gone towards making you, personally, as comfortable as possible.

Canadian Pacific AIRLINES

Pack more Fun into your vacation to EUROPE—AT NO EXTRA FARE!

Fly Canadian Pacific - go Polar Route - Return Southern Route

- Flying Canadian Pacific's famous, short Polar Route to Europe – your first view of the Continent is Amsterdam.
- Vacation in Paris – the centre of gaiety and excitement for continental travellers.
- See Lisbon – as you return via Canadian Pacific's sunny, southern route to visit Montreal.
- From Montreal – you fly aboard Canadian Pacific's giant, jet-powered Britannia to Vancouver.
- Fly to Europe and return by *one airline* – enjoy Canadian Pacific's friendly service, superb cuisine and comfortable accommodation – hospitality, world-famous with Canadian Pacific.
- Arrange your vacation on the Fly Now, Pay Later Plan – just $71 down, balance within 24 months.

CANADIAN PACIFIC OFFERS EVEN MORE
Enjoy *extra* days in Europe – only Canadian Pacific Polar flights leave the Pacific Northwest on Friday, Saturday and Sunday – you can be in Europe the same weekend your vacation begins.

VICTORIA to PARIS Round-Trip Economy Fare · Including connecting carriers **$710.20**

See your Travel Agent or any Canadian Pacific office. Ask about money-saving Family Fares available between October 15th and March 31st.

Canadian Pacific AIRLINES

Also serving Canada, the Orient, Mexico, South America, the South Pacific and Hawaii.

WHERE YOU FEEL LIKE A GUEST ... NOT A PASSENGER

FEATHERSTONE
EV 2-4711
CITY CENTRE TICKET OFFICE
TRAVEL Service

MARWON Travel Service
Domestic and International Travel
541 Fisgard St. EV 3-5831

BLANEY'S SELL THE TICKETS
920 DOUGLAS EV 2-7254

PAULIN'S FOR SERVICE
1006 Government St.
EV 2-9168

It Pays to Buy Nationally Advertised Products

BIG OR TEENY
Just Call
HEANEY
HEANEY'S
CARTAGE AND STORAGE LTD.
PHONE EV 2-4281

MORE HAIR FOR OTHERS... FOR YOU

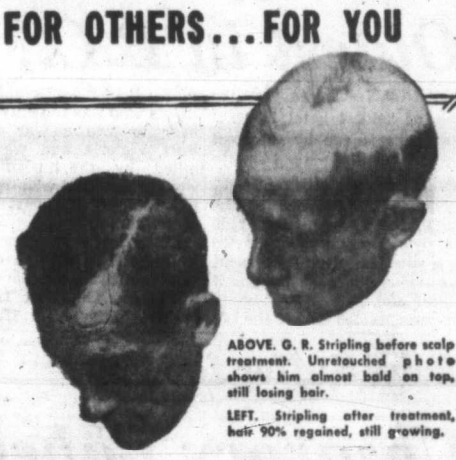

ABOVE. G. R. Stripling before scalp treatment. Unretouched photo shows him almost bald on top, still losing hair.
LEFT. Stripling after treatment, hair 90% regained, still growing.

ABOVE. John A. Woodard before treatment, with "spot baldness," dandruff, itch.
BELOW. Woodard after treatment, with lost hair completely recovered, dandruff and itch cleared up.

ABOVE. Bill Hellums before treatment, looking definitely older than his 33 years.
RIGHT. Hellums five months later, with hair regained.

Noted Hair Expert Conducts Two-Day Free Clinic Here

IS YOUR HAIR GOING instead of growing? Worried about baldness? Thin hair? Dandruff? Itching scalp? Dry or oily hair?

Then get professional help before your "hair factories" close down completely. See the Harrison scalp specialist during his clinic here.

Let this trained expert examine your scalp thoroughly—without any cost or obligation. Let him determine the cause of your hair trouble. Let him demonstrate how specialized Harrison home treatment can save your hair at least, and usually grow thicker hair.

If your case is outside the scope of Harrison home treatment, he will tell you so. But the chances are 10-to-1 you can be helped.

Harrison home treatment is neither "mail-order" nor "cure-all." It is prepared for you after a personal examination. You send in regular reports to the Harrison Hair and Scalp Specialists office in Vancouver. Your progress is personally checked by a Harrison expert at frequent intervals.

M. D. Harrison, sponsor of "Save-Your-Hair Day," has worked with hair-worried men and women for 17 years.

HOURS
1 p.m. to 9 p.m.
No appointment needed. Call or come to the hotel at your own convenience.

Call or See M. D. Harrison
HOTEL SUSSEX
Tues. and Wed., November 10, 11
TWO DAYS ONLY!

BARGAINS FOR S&P FALL GARDENS!

BULBS Best Selection **SHRUBS** too, at **25% OFF**

S. & P. ROSE COLLECTION, 6 named roses, for 4.49
S. & P. ORCHARD COLLECTION, 5 assorted fruit trees 7.50
COMOX BERRIES ARE IN. Ea. 50c, 4 for 1.75, Doz. 4.95
PRUNING TIME NOW! Selection of shears and other tools at special low prices!

Remember—FREE PARKING AT THE DOOR
SCOTT & PEDEN
506 CORMORANT ST. EV 4-7181

Europe Next Year?

Be FIRST for the MOST

It's not too early right now to book your Home Lines passage to Europe for next season. By reserving to-day you get the choicest accommodation aboard the Homeric or Italia — both ways across the Atlantic.

Wise folk cross by sea for real relaxation before those exciting weeks in Europe. And the wisest choose Home Lines — First or Tourist — for the utmost value in their travel dollar — for world-famous cuisine, luxury living at sea, superb service, rest or fun. Your travel agent has all the details.

FIRST AND TOURIST CLASS

"HOMERIC" and "ITALIA"*
from Montreal and Quebec to England, France (*and Germany)

"The Ships with the European Accent"

Apr. 23 – May 15 – June 3, 9, 19, – July 3, 7, 23, 31 – Aug. 8, 23, 31, – Sept. 15 (Special Mediterranean Voyage), Sept. 17 – Oct. 5, 25.

SEE YOUR TRAVEL AGENT NOW!

HOME LINES

7943

Secession from Cowichan 'Better, Cheaper Education'

COBBLE HILL — A former chairman of School District 65 (Cowichan) yesterday advocated secession for the southern part of the district.

George E. Bonner said: "Such a move would mean a better education for children at lower cost to taxpayers."

It will be the main topic of discussion at a meeting Nov. 25 of the Koksilah Valley Taxpayers' Association, in St. John's Hall here, a group Mr. Bonner helped organize and of which he is now treasurer.

"We were sabotaged by the government years ago and that's why we are part of Cowichan district," he said. "In 1945 the government lumped what had been the Cobble Hill United School District with Duncan and most of North Cowichan."

The United District had its own board representing the southern district from 1929 to 1945 when the Cameron report that year advised the government to organize the existing districts without local approval.

"If we can pull this off we won't have to get mixed up with their $1,000,000 bylaw," Mr. Bonner said.

"DO YOU NEED A LARGE CASH INCOME FOR A LIMITED PERIOD OF TIME? The Accelerated Income Plan of All-Canadian Compound Fund has been created for this purpose."

"For example—if you had invested ten thousand dollars in November of 1954 you could have received one hundred dollars every month since then and still have had a balance of over eleven thousand dollars. For complete details of this Plan please call me at EV 4-6731 or at my office, 620 View Street."

Says James A. A. George of George Investments

No NHA Loans Needed Here

Not a housing subdivision for little green men from flying saucers, this miniature housing development is an unexpected source of income for Duncan carpenters hard hit by the federal government's decision to stop NHA loans for the rest of this year. Builder Cliff Wall is stapling a "sold" sign to one of the children's playhouses. — (Colonist photo by Charles Thompson.)

* * *

Contractor Solves Problem

Workers Kept Going Building Playhouses

DUNCAN — The halting of NHA loans, announced recently by the federal government, has hit contractors, but one in Duncan is keeping his men employed — building playhouses for children.

Clifford Wall, of C. & W. Wall Construction Ltd., said yesterday his firm had planned building more than $200,000 worth of houses at the Central Mortgage and Housing Corporation Centennial subdivision here. Work will probably be dropped until next spring.

Mr. Wall had a playhouse built for his children and within the last few weeks he received six requests to build them commercially. Six playhouses were built last week . . . and Mr. Wall received 12 orders for them as far away as Parksville.

"We'll probably build 100 or so now," he said. "People seem to want them. It'll also give some of the men some work."

The houses have glass windows, Duroid-type roofs as well as regular door handles with keys. Prices range from $149 to $198.

King's Daughters' Turns Red to Black

DUNCAN—King's Daughters' Hospital ended $91 in the black last month, compared with a deficit of $2,252 for October a year ago.

Revenue for the first nine months this year was $447,123, the monthly report shows. Of that amount $373,264 came from the B.C. Hospital Insurance Society.

Owner's Claim

Duncan Hotel Oldest in B.C.?

DUNCAN—Claims to the title of "oldest hotel in B.C." now being made by the Fort Langley Hotel were hotly denied here yesterday.

Dick White, owner of the Tzouhalem Hotel, said the stately old building was started as a small hotel on its present site about 1887. He bought it a year ago.

It was started during the life of Cowichan war chief Tzouhalem who was the only Indian ever to lead a war against Fort Victoria and was later killed by the husband of a woman the chief was trying to force to become part of his large harem.

Claim to the title was made by a hotel at Clinton until it was destroyed by fire earlier this year. The Fort Langley building dates from 1890.

Many Suffer for Few

Unsavory Label Unfair to Youth

The word "juvenile" has been perverted into something unsavory Harry Youson said last night.

Mr. Youson is in charge of "Youth Appreciation Week," an Optimists Clubs' project that starts Monday at 6.30 with a banquet at the Monterey Restaurant.

"We are guilty of having developed an hallucination about youth," he said. "This week (Nov. 9-15) is a form of rebuttal against this negative attitude."

During the week, the three Greater Victoria Optimists clubs—Victoria Evening, Noon, and Oak Bay—will take 300 boys and girls to Wednesday night's Cougars' hockey game at Memorial Arena.

The 300 youngsters are entrants in the recent Optimists bicycle safety campaign, members of Optimists' baseball and soccer teams, and representatives from city elementary schools.

Monday's banquet, sponsored by Victoria Optimists, will be attended by Mayor Percy B. Scurrah and the reeves of Esquimalt, Saanich and Oak Bay, who will sign a proclamation approving the week.

Rev. William Hills will be the main speaker, and the principals of Greater Victoria High Schools will be in attendance.

"In checking out the facts on juvenile delinquency, it was found that only five per cent of our total youth population is delinquent," Mr. Youson said.

"Yet an entire generation has been labelled by the actions of a few. Can you imagine our entire medical or legal professions being condemned because a few in the ranks fail to live up to adult society's accepted standards?"

"Youth Appreciation Week is dedicated to the average youngster, the one we never give a thought to; the one who is doing a good job of growing up and will become an outstanding citizen in the community," he said.

Court Parade

Driver Adopted Licence

A man who pleaded guilty to four charges in city police court Friday — three of them involving a driver's licence — was remanded by Magistrate A. I. Thomas to Nov. 13 for sentence.

Melvin Adelbert Gessell, 515 Ellice, admitted going through a red traffic light, having no driver's licence, using another person's licence, and altering a licence.

Const. Albert Harwood told the court that when he stopped Gessell after he had passed a red light at Bay and Government, he found the driver had no licence of his own, but had one which he had found in Vancouver in 1958 and on which he had replaced the original name with his own.

* * *

John Junkins, no fixed address, was sent to jail for three months on a charge of theft under $50. Police said he had taken a coat, valued at $35, from the Hudson's Bay store, and had been caught after running down Herald Street. Junkins pleaded guilty.

* * *

In Sidney police court yesterday Leonard Paul, West Saanich Reserve, was fined $10 and costs after pleading guilty to having liquor on the reserve.

Small Boat Anchorage To Be 'Pushed'

NANAIMO — Concern was expressed yesterday over a federal government decision to abandon construction of accommodation for several hundred small boats near the mouth of the mill stream in Nanaimo Harbor.

Gil Dick, Nanaimo director of the Pacific Coast Fishermen's Mutual Marine Insurance Company, said his organization will not let the matter drop

He urged other local groups to ask Ottawa to continue the job. The government announced last week it has decided not to go ahead with plans for the small-boat wharf for fishermen.

Some $800,000 had been provided previously in the federal estimates for the project.

Red Chevrons Meet Tuesday

The annual meeting of the Red Chevron Association of Vancouver Island will be held at 7.30 p.m. Tuesday in the Army, Navy, and Air Force Veterans auditorium, 1001 Wharf Street.

All veterans who joined one of the Canadian armed services and served overseas before Dec. 31, 1914, are eligible to attend. For further information call W. H. MacMurray at EV 4-6036.

Doe Killer Shot Fawn Out of Season

ALBERNI — A 16-year-old Port Alberni youth, appearing for the second time in juvenile court on Game Act charges, was fined a total of $50 for two offences on Saturday morning.

The youth was charged with killing a doe fawn out of season and with giving false information to a game warden.

Two large calibre rifles, a knife and a screwdriver were ordered confiscated and the juvenile court judge recommended that a hunting licence be denied the boy until he reaches the age of 18.

In the event of default in payment of the fine, the youth will be sent to Brannan Lake school.

Awards Presented

Goat Club 4-H Banquet Scores Saanichton Hit

Everybody except the goats got into the act at the Saanich 4-H goat club banquet at the Agricultural Hall, Saanichton, last night.

Prize cheques and ribbons were awarded to each of the club members with special awards being given to the club's top prize winners.

The mothers got into the act by preparing a turkey dinner for the more than 100 guests in attendance.

Guests of honor were Miss E. Lidster, supervisor of 4-H Clubs, B.C. Department of Agriculture, and K. R. Jameson, district agriculturist. Winners were:

Milk goat section, John Howe; yearling section, Heather Thomas; senior kid section, Bruce Gordon; junior kid section, Khodena Cronk; Canadian Bank of Commerce gold watch for financial record keeping, Paul Howe.

May Rose snowmanship trophy, Phillip Howe; T. Eaton award for goat examination, Wendy Baker; B.C. Goat Breeders' judging award, Mary Lord; good citizenship award, John Shiner.

Can't Grant Pardon Says Bonner of Scott

Attorney-General Robert Bonner said last night that he can't help W. A. Scott, 61, aspiring candidate barred from running for alderman because of a fist fight four years ago.

Mr. Scott, a local businessman and president of the Victoria Humanist Society, was disqualified from running for public office in 1955 following conviction for assault causing actual bodily harm to an Oak Bay wiring inspector. He was fined $40.

Under the Municipal Act, a person convicted of an indictable offence is disqualified for five years from holding office.

M. Scott announced Thursday night that he is going to try again for a seat on the council. He said "our attorney-general has the power to free me and allow me to run for office."

But Mr. Bonner said last night "the matter is out of my hands. I have no power to grant a pardon." Circumstances are "entirely within the four corners of the Municipal Act," he said, adding that a pardon can only be granted by the governor general-in-council.

SAFEWAY ...your *BEST* place to save!

"Go ahead! Use your fingers!"

When chicken's *this* good, don't stand on formality! Whether it's pan-fried, barbecued or broiled, meaty chicken from Safeway calls for hearty, relaxed eating. The crispy, golden crust says: pick me up, bite in—right now!

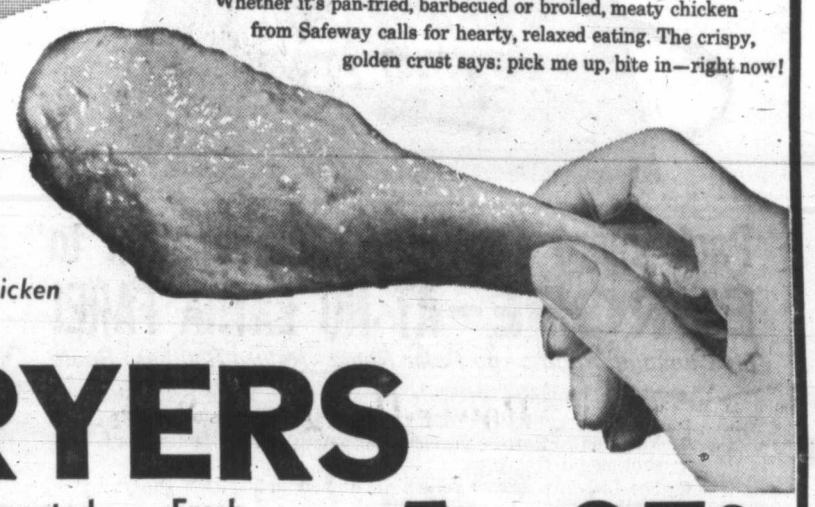

C'mon in for the sweetest eating chicken you ever tasted!

FRYERS

Plump, tender meated . . . Fresh ice packed. Fully drawn. Government Inspected. Average 2¼ to 2¾ lbs. ..... Grade A lb. 35c

French Fries Bel-Air Frozen 9-oz. pkg. 2 for 25c

So good with Fried Chicken—heat to a golden brown.

Apple or Cherry Pies

Bel-Air Premium Frozen—Serve fresh baked from your own oven . . . topped with rich creamy Party Pride Ice Cream. So full of fruit . . . such light, flaky pastry, 1½ lbs. ..... Each 39c

Emperor Grapes

California, Red, Cool, Juicy, Sweet Clusters of good eating ..... 2 lbs. 25c

Holland Bulbs

Tulips, daffodils, narcissi. While stocks last. Box 49c

Wednesday, Nov. 11th – REMEMBRANCE DAY

All Safeway Stores will Be Closed All Day

Prices Effective November 9th and 10th

In All Greater Victoria and Duncan Safeway Stores

WE RESERVE THE RIGHT TO LIMIT QUANTITIES

SAFEWAY

CANADA SAFEWAY LIMITED

Tough Guy Jimmy Hoffa Has Just Begun to Fight

* * *

JAMES R. HOFFA
. . . battles new law

Plans Political Action To Punish Enemies

By FRANK DREA

DETROIT (TNS)—Tougher than ever, Teamster leader James R. Hoffa is still thumbing his nose at the world.

"To hell with them—they're not Teamsters," he said in an exclusive interview which showed he has no intention of rolling over and playing dead although the U.S. has passed its toughest labor law to curb him.

Mr. Hoffa said that his political action program, destined to punish those who voted for the new law, will be rolling by Christmas.

His Transportation Unity Conference, which rocked labor with its potential of uniting 27 transport unions with millions of members into a common front, is flourishing under tough labor regulations.

Will Fight Forever

And, he is going to fight harder than ever against those who consider him a menace to labor and the U.S.

"I'll fight these people forever," he snapped. "I've been fighting them for 37 years—they're not going to get their own way.

"They don't like my ways but they're not teamsters. I don't like their ways either," he said.

His political action program, nonpartisan, will be financed by collections of 15 cents a member a month.

However, the 1,700,000 Teamsters will decide between now and Dec. 10 whether they want to go along.

"When we find out how many of our councils are willing to go along and how the finances are, then we'll be ready for business," he said.

Mr. Hoffa has no intention of launching a new labor party like the Canadian Labor Congress.

"What's the use of hitting your head against a wall," he said. "You have to elect people who realize that workers are entitled to a fair break and a fair share."

"You people in Canada are building a new party but we can't wait—we have to do it now."

We'll Support Them

Canadian Teamsters will decide for themselves how they want to go politically.

"Casey Dodds (Canadian director) will meet with them and they'll decide it," he said. "We'll support them whatever they decide."

He predicted his transportation unity program will grow despite the Griffin-Landrum labor bill that was passed to cut him down.

"When Joe Curran and Paul Hall and some others in the 27 unions find they can't strike or even help someone on strike, then this will force the issue," Mr. Hoffa said. Mr. Curran and Mr. Hall are heads of sailors' unions.

"Then they'll all come in and strike at once."

Can the Teamsters and Mr. Hoffa live with the new labor act?

"Brother, you can live with anything," Mr. Hoffa replied. "We'll use different gimmicks, tactics, methods of negotiating. After all we learned to live with the Taft-Hartley Act," he snapped.

Besides, he feels the uniform Teamster contracts across Canada and the U.S., which he pioneered will "do away with trouble" before it starts.

His popularity is unquestioned in the membership despite three years of attacks against him, his officers, his friends and his union.

Mid-East Squeezes Oil Firms

By FRANK H. BARTHOLOMEW

BEIRUT (UPI) — Informed sources here believe the Arab states are preparing to demand 50 per cent of all profits to be made anywhere in the world from Mideastern oil—from the well head to the gasoline tank of the ultimate consumer.

Present contracts provide for sharing equally the value of oil at the well heads. These currently are estimated to yield the Arab states $1,000,000,000 annually, according to R. G. Folis, chairman of the board of Standard of California.

A new philosophy, however, is evidenced in reports from a meeting of Arab League oil experts in Saudi Arabia now under examination here. These indicate a new policy of "creeping nationalism" in regard to the Middle East's vast oil reserves.

70 PER CENT

These resources are estimated to contain 70 per cent of the known global reserves.

Sheik Abdullah Tariki of Saudi Arabia has emerged as the leader of a youngish, so-called group of "oil technocrats" of the Arab government.

Tariki was quoted at the conference as envisaging the day when Arabs will control all aspects of oil production and transportation, and have at least a 50-per-cent share in markets to which Arab oil goes.

The "technocrats" are only too well aware of the results of Iranian premier Mohammed Mossadegh's precipitate action in 1951 in nationalizing Persian oil wells. They therefore do not advocate Mossadegh's brand of nationalization "by the stroke of a pen."

But they state the belief that a complete takeover can be achieved on a gradual basis.

Oil companies assert that their contract rights are being encroached upon at every turn in the Middle East with the possible exception of Kuwait.

Parking Problems Prompt Move

One businessman who decided not to wait for legal settlement of city's proposed View Street parking mall plan is George Barr, owner of a floor covering store at 1210 Broad, who is moving his business to 900 block, Fort Street, where two-hour parking meters are available to his customers. Only half-hour meters are in front of present location, said Mr. Barr, who was a strong advocate of the mall plan for downtown shopping.—(Colonist photo.)

Missionaries: Bring Diploma

MONROVIA, Liberia (AP)—Liberia has ruled all missionaries coming here as evangelistic workers must have college degrees. The public instruction department explains this is in keeping with a desire to upgrade educational standards.

Ship Contract Treatment Hurts Badly

By HARRY YOUNG
Colonist Business Editor

The refusal of the Department of Transport to award one of the West Indies ship contracts to the west coast has been a tough one to take. No amount of arguing will soften the blow.

Yet there is one thing the unfortunate affair has done and that is to emphasize the difficulties under which British Columbia industries work.

According to figures provided by the local yards, the reasons why the lowest western bid for one of the 10,000 tons cargo-passenger ships was $500,000 above the average bid from eastern yards, were higher wages and higher cost of materials.

The local yards believe that they are the most efficient in the country. They reckon that if wages and material costs were level they would be able to beat the eastern yards on a strict dollar for dollar basis.

In the past government departments have taken these things into consideration, and the west coast has had a share—even if a small one—of government orders.

Now apparently the government line is that future shipping contracts will go to the lowest tender no matter where it emanates, and the only orders which the west will be given a preference will be for ships to be used in B.C. coastal waters.

Attack on Wages

Some Canadians may applaud the stand taken by Mr. Diefenbaker. They will say that the saving to the Canadian taxpayer justifies the action.

But so far Mr. Diefenbaker has not shown that he is going to conduct all Canadian business on this basis. He has been vehement in his defence of the Crow's Nest Pass rates for export grain, and everyone knows that in order to get prairie grain to tidewater, the railways lose money which they have to get back from other rail users.

Just recently the government subsidized the coal mines of Nova Scotia and Alberta.

So long as there are subsidies for some and none for others, the people of British Columbia will not be satisfied with the treatment given to their shipyards.

Suggestions have been made that the Conservative government does not look with favor upon what is known as British Columbia's high standard of living, and there is some suspicion that Mr. Diefenbaker is directly attacking the shipyard wages of the west. The local hourly wage is $2.42 against $1.80 in the St. Lawrence area.

Before Mr. Diefenbaker accepts this as a sign of "riotous living" in the west he should remember that because B.C. is at the end of the line, automobiles cost about $200 more here than they do in Ontario; home appliances have $30-$40 clapped on to the price, all to meet freight costs. Food prices are higher than in other major centres of Canadian population. On these grounds alone it is obvious that there has to be a wage differential of some sort.

This can only be rectified if and when the population of B.C grows to the level at which it can support its own main secondary industries and so nullify the problems of freight rates.

But that may be a long time ahead.

The shipyards cannot wait until a steel industry is developed on the coast to give them steel at a comparative cost to that available on the St. Lawrence. Nor can it hope to cut down the wages of its employees to the eastern level.

In the difficult situation in which they find themselves the shipyards would probably be glad to work on a negotiated contract basis. They realize that they have to pare, and pare severely, to get sufficient work to keep them in a bare subsistence level.

At the moment, however, Ottawa is apparently not going to give them this opportunity. If they adhere to the rule that the lowest contract wins, then the outlook for the B.C. yards is as black as it could be.

CFAX General Manager Mr. R. V. Parrett announces with pleasure the appointment of Mr. Cleaver Wilson to the position of Account Executive with Victoria's GOOD MUSIC station.

Mr. Wilson is widely and favorably known in the radio broadcasting field. For the past seven years he has been a leading member of the sales promotion staff of another local station.

He takes up the new appointment with a most valuable knowledge of the specialized requirements of radio advertisers, and feels that the good music programming and straight forward advertising policies of CFAX make good sense for advertiser and listener alike. Mr. Wilson's appointment is effective as of Monday, Nov. 9.

Buses Add Scent To Fare?

TORONTO (UPI) — Toronto may soon have the sweetest-smelling buses in Canada. The Toronto Transit Corporation announced a plan to prevent diesel buses polluting the air by putting perfume into their fuel tanks. "It's just a question of whether you like the new odor better than the fumes," said an official."

Boy Gunman Soon Sorry

KRANZBURG, S.D. (UPI)—A teenage robber who returned his loot within minutes of a bank holdup said Saturday he just couldn't understand why he did it.

A friend said the whole affair probably started with a dare.

The masked boy and an accomplice pulled a gun yesterday on A. B. Turbak, vice-president of Kranzburg's only bank, and walked out with $1,500.

But he was back within four minutes after two other friends in the getaway car refused to be accessories.

The four boys, aged 13 to 16, were not identified, but a Watertown, S.D., neighbor said they were "nice youngsters" who "sure as hell didn't need the money."

"They told me it started as a joke," the neighbor said. "One of them apparently dared another to do it and it snowballed."

State's attorney Dean Sumner said he didn't know whether he would file charges against the youths.

Turbak said he thought the stick-up was a "trick-or-treat" stunt left over from Halloween when the boys first walked in.

"It was hard to believe, of course, since he was so young-looking. I got up to wait on him. He said, 'This is a stick-up—I mean business.' I asked what he wanted and he said, 'I want currency'."

Turbak's son, Jerome, seeing it was no prank, handed a cash drawer to the boy who took $1,500 and left the bank with an accomplice who had stood by.

The two boys returned four minutes later with the money, saying the other two youths in the car had refused to be involved. The boy who held the gun told Turbak he was "sorry it ever happened."

"He didn't want me to mention his name and said he just couldn't understand why he did it," the banker said.

Power-Hunger Is Worse

Profiting Takes Blame For Blacker Motives

By DEVON SMITH
(Telegram News Service)

There are worse motives than profit.

As a matter of fact, profit is one of the better motives, but it has to carry the blame for a lot of blacker brethren.

For example: The industrialist who rarely sees his luxurious home or miserably spoiled family, being fully occupied with making his enterprise "the biggest blamed operator in the country," is not motivated by profit.

The self-made man who has a compulsion to own more suits than he can use and "30 pairs of shoes," in compensation for childhood experience, is not motivated by profit.

Yet in each case the profit motive is generally blamed for the anti-social behavior of the individuals concerned.

Outlaw the profit motive and what do these men do about their real motives?

The power and prestige hungry industrialist will still make the necessary sacrifices (by himself and his family) to satisfy his need for having "the biggest blamed" operation.

And the man who spends his life rebelling against his childhood experience will also have sufficiently strong motive to appease his appetites whether profits are a necessary mechanism or not.

All this should be apparent; yet profit is burdened with a multitude of crimes to the point at which people are willing to abandon freedom in order to eliminate profit.

It'll be a poor deal. Freedom may be traded off but profit motive will remain, seeking satisfaction in other media.

Ignoring Inflation Factor Drains Company's 'Blood'

By ALAN DONNELLY

OTTAWA (CP)—Do present accounting methods in business allow inflation to drain away a company's life blood of capital?

CNR President Donald Gordon, in a speech last week, argued strongly that they do.

He urged the accounting profession to take the lead in "stabilized accounting" to overcome the problem.

Mr. Gordon, speaking to the Quebec Institute of Chartered Accountants, said the issue is "the most important accounting question, of our generation."

Cause of the difficulty is that traditional accounting methods list capital equipment, buildings and the like at their original cost. Annual depreciation allowances, aimed at building up a fund to replace these assets eventually, are based on this "historic cost."

But inflation means that the cost of replacement, when it is made, will be considerably higher.

Radical But Reliable

Hansa Has What It Takes

By J. T. JONES

It doesn't take a genius to design a radical car. Fact is, there's such a variety of types running around these days, there may soon be no such thing as a radical car.

The trick is to make an unusual vehicle behave like a conventional one and still keep the elusive advantages of way-out engineering.

Which brings us to the Hansa, a member of the Borgward group.

There is nothing ordinary about the Hansa's innards: water-cooled pancake-type engine at the front; front-wheel drive; lightweight beam axle at the rear; rack-and-pinion steering.

But to drive it, you'd never suspect it was anything but conventional, except for that funny way front-wheel-drive cars have of hauling themselves around corners at impossible speeds.

The Hansa's ride is exceptionally good. Independent rear suspension appears quite unnecessary once the considerable weight of differential, drive gears and axles and their housings is eliminated from the unsprung weight at the back.

Unsprung weight is a critical issue in any car, and especially in smaller ones.

(For late arrivals, sprung weight is the main body of the car—the part that moves if you jump on the bumper. Unsprung weight includes wheels, tires, brakes, axles — everything that isn't supported by the springs.)

The smaller the unsprung weight in relation to sprung weight, the better the road-holding and ride. This relationship has given rise to general belief that heavier cars naturally ride better than light cars. But a light car with very low unsprung weight can be just as smooth as a heavy car.

Independent suspension is one way of helping this weight ratio in the right direction, and it's very successful, but it adds to costs and occasionally makes a car a bit squirrelly. The Hansa combines unsprung weight as small as most independent layouts, with permanently parallel rear wheels. The result is close to ideal.

Good old reliable, undramatic leaf springs are used both front and back.

* * *

The Hansa engine is its most intriguing feature. It's a water-cooled, four-cylinder, 67-cubic-inch, four-cycle unit with its cylinders arranged in two opposing pairs.

The regular version develops 40 horsepower, but there's a 55-horsepower option, found in the Hansa coupe. The Hansa's engine compartment is extremely neat and accessible.

Power goes to the front wheels through a four-speed, all-synchronized gearbox that should delight the sporty element. The shift lever comes out through the dashboard, but it's as positive as any floor shift. Used right, this fine transmission makes the Hansa a proper little powerhouse.

Front-wheel-drive cars are commonly accused of various faults, like heavy steering, large turning circle and a general jumpiness in the front end. The Hansa suffers from none of these.

General workmanship is very good if not quite a match for sister Isabella, and the general feeling is one of solidity and comfort. There's plenty of room for four, ample luggage space and good heating and ventilation.

This could be a real contender in the light car field.

'Not Consulted' Union Protests

OTTAWA (CP)—The united Steel Workers of America Saturday protested to Prime Minister Diefenbaker federal government plans to soften for producers a drastic cutback in American purchases of Canadian uranium.

Larry Sefton, director of District Six of the union, said in a telegram to Mr. Diefenbaker that employee representatives deeply resent the failure of government and industry to consult with the unions before making plans to protect investments in the uranium industry.

The telegram said the employees' investment in homes, schools and churches is just as important as the investments of financial syndicates.

It said the union wants an immediate meeting with federal cabinet ministers to discuss details of the arrangements.

Employment in the industry, which has a payrool of some 14,000, likely will be reduced.

Ogilvie Earnings Increase in '59

Ogilvie Flour Mills Co. Ltd. increased its earnings to $4.70 a share in the year ending Aug. 31, 1959. In the previous fiscal year the earnings were $2.35 a share.

CREDIT BUREAU OF VICTORIA LTD.
205—10 JONES BLDG. — 723 FORT ST. — EV 5-3311
MEMBERS ASSOCIATED CREDIT BUREAUS OF CANADA AND AMERICA
CREDIT AND PERSONNEL REPORTS—COLLECTION SPECIALISTS
Serving Victoria Business and Professional Men Since 1911

A. E. Ames & Co.
Business Established 1889
Members
Toronto Stock Exchange
Montreal Stock Exchange
Canadian Stock Exchange
Royal Trust Building • 612 View Street, Victoria, B.C.
Telephone: Evergreen 3-4171
TORONTO MONTREAL NEW YORK LONDON, ENG. VANCOUVER WINNIPEG CALGARY LONDON

BUYING and SELLING REAL ESTATE
Demands Expert Attention
Call
BLAIRE PARKER
EV 5-6741 Anytime—Northwestern Securities

PROTECTING VICTORIANS FOR OVER 50 YEARS
We offer up-to-date professional service for all your insurance requirements either personal or commercial at competitive rates.
We suggest you contact our insurance department and let them modernize your insurance program.
P. R. BROWN & SONS, LTD.
762 FORT ST. PHONE EV 5-3435

Wood, Gundy & Company Limited
Canadian Government, Municipal and Corporation Securities
Stock Exchange Orders Executed
Private wire connections to Toronto, Montreal Winnipeg, Vancouver, Calgary, Edmonton, Regina and New York
Resident Manager: A. L. Pidgeon
612 View Street Victoria
EV 2-4261

INVESTMENT OPPORTUNITY
WARRANTED 10% NET RETURN
DOWNTOWN BUILDING FOR SALE
$50,000
Occupied by Old Established Firm Under Long Lease.
EV 4-8126 J. B. LAW GR 9-3251
PEMBERTON, HOLMES LTD.
1002 GOVERNMENT STREET

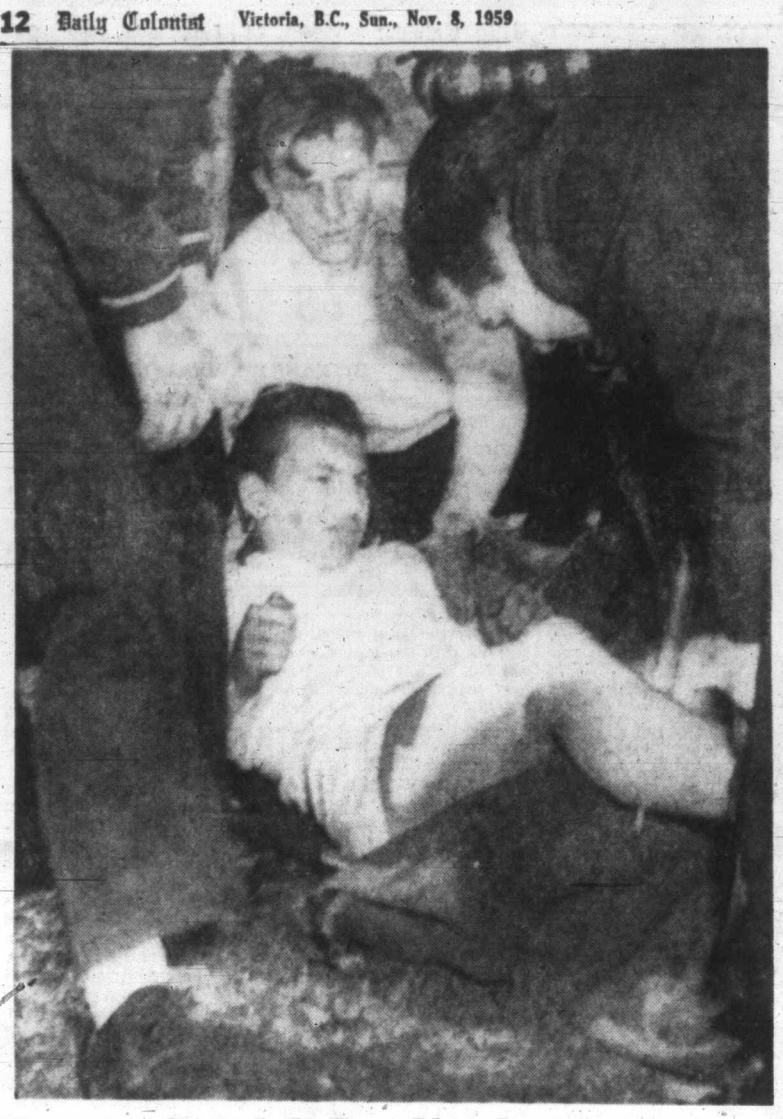

Painful, But Not Serious

Grimacing in pain, 17-year-old Udo Ansins is placed on a stretcher with javelin piercing his leg after a playfield accident in Seattle. A companion who tossed the spear didn't realize Ansins wasn't watching. Ansins is in hospital but his condition is "not serious."—(AP Photofax.)

Cougar-Canuck Feud Brewing; Kilburn, Pelletier Bitter Rivals

By JIM TANG

After last night's torrid 60 minutes at Memorial Arena, manager Hal Laycoe must be rubbing his hands as he contemplates a Western Hockey League schedule which brings Vancouver Canucks back here six more times. And coach Hal Laycoe, for the moment at least, can have no qualms about the matter.

All of the 3,312 fans who made up the season's largest crowd and watched the Cougars bounce back from their 6-0 Friday night trimming in Vancouver for a grand 4-1 triumph will be back. And they'll more than likely bring their friends.

And who wouldn't for the lively hockey show the bitter rivals are putting on this season?—a show featuring Victoria goalkeeper Marcel Pelletier and Colin Kilburn, former manager-coach of the Victoria club.

They are a couple of hockey players who don't like each other between games either. They have been feuding since the first (1953-54) season both were in the WHL together. There was a sort of an uneasy truce for the three-plus seasons they were teammates here, but war has been definitely declared again.

They tangled twice last night, the first time in the second period when Pelletier rushed up almost to his own blue line to get a clearance which was being hotly pursued by Kilburn.

Kilburn went flying over Pelletier's stick and referee Papp signalled for a tripping penalty. But Kilburn came back waving his stick and was promptly crosschecked to the ice by Pelletier. Each drew a minor roughing penalty for that exchange.

Things got a bit more serious in the third period when the two came together in front of the Victoria goal. Sticks were dropped this time and punches thrown. Pelletier had his sweater completely removed and Kilburn, according to an unverified report, has the makings of a black eye.

When they were separated both got major penalties. So did Victoria defenceman Jim Hay and Canucks' Sandy Hucul, who punched away at each other alongside the main attraction.

FINE PERFORMANCE

Cougars checked tenaciously and played alertly and were backed up by a fine performance by Pelletier as they got their second win over the Canucks. There was periodic trouble holding the Eddie Dorohoy-Kilburn-Danny Belisle line in check at the start but a 10-minute misconduct to Dorohoy in the second period and Kilburn's major penalty meant there were 15 minutes of the last 26 that the Canucks were unable to ice their complete top unit.

Clever Art Jones, who leads his club in scoring, got all the goals Pelletier was to need by scoring twice on power plays, once in the first period when the Canucks were shorthanded because of having too many men on the ice and in the second period when Larry Hahan was off for boarding.

They were the seventh and eighth goals for Jones and the 10th and 11th the Cougars have scored with the odd man.

TWO SHORT

The other three goals came late in the third period while both clubs played two men short for five minutes, more than long enough to convince most that the WHL should never have discarded the rule calling for substitution when there are simultaneous penalties.

Ray Cyr, getting around a tired Ron Matthews, who had been kept on the ice far too long, got the Canucks back into the game and also ruined Pelletier's hopes of a first shutout at 13.36.

But Arlo Goodwin got that one back 38 seconds later on a play developing from a clever pass by Pete Wright. Doug Anderson sewed it up 65 seconds after that when he stole the puck from Bob Kabel at the Vancouver blue line and sizzled a shot past Hank Bassen from about 30 feet.

FIRST PERIOD

1. Victoria, Jones, (Schmautz) 3.00.
Penalty: Vancouver team penalty (served by Colwill) 2.10.

SECOND PERIOD

2. Victoria, Jones (Schmautz, Matthews) 13.00.
Penalties: Cahan 11.26, Dorohoy (misconduct) 13.53, Hay 17.24, Dale Anderson 19.32, Kilburn, Pelletier (double minor, served by Nicholson) 19.57.

THIRD PERIOD

3. Vancouver, Cyr (MacNab, Bassen) 13.36.
4. Victoria, Goodwin (Wright, Bionda) 14.14.
5. Victoria, Anderson 15.19.
Penalties: Kilburn, Hucul, Pelletier (served by Hutchinson and Hay, majors) 11.08, Hay 19.18.

Saps:

Bassen	8	9	10—27
Pelletier	10	6	9—25

FAN FARE

By Walt Ditzen

Comets Fizzle Again; Edmonton Moves Up

Spokane Comets again occupy last place in the Western Hockey League, a spot conceded them in preseason rating, after dropping a 4-2 thriller to Winnipeg Warriors at Spokane Saturday night.

Comets had previously won two straight games to climb into a seventh-place tie with Winnipeg. For Warriors, last night's win was their first of a west coast tour that sees them playing at Spokane again today.

Warriors had lost to Vancouver, Victoria and Seattle in that order before moving into Spokane to wind up their first road trip.

Gordie Redahl's goal at 19.31 of the final period sent Spokane down to a ninth defeat in 13 games.

Playing-coach Joe Crozier of Spokane yanked goalie Emile Francis in the final minute. Comets pressed for the equalizer but Redahl broke away on the open net on a pass from Paul Masnick.

	P	W	L	T	F	A	Pts.
Vancouver	16	11	4	1	53	35	23
VICTORIA	14	8	5	1	41	33	17
Seattle	12	7	4	1	50	33	15
Calgary	15	7	8	0	41	44	14
Edmonton	14	6	7	1	47	54	13
Winnipeg	14	4	9	1	43	49	9
Spokane	13	3	9	1	28	54	7

Last night's scores: Vancouver 1 at VICTORIA 4; Edmonton 4 at Calgary 2; Winnipeg 4 at Spokane 2.

Next games, tonight: VICTORIA at Seattle; Winnipeg at Spokane.

Goalie Al Rollins, former NHL star, was instrumental in Winnipeg's win. He blocked 37 shots while Francis handled only 18, one of his lowest totals of the season.

Winnipeg's other scorers were Gerry Brisson, Masnick and Ray Brunel, while Bev Bell and Walt Peacosh, his first, connected for the Comets. Both Spokane goals were on power-plays.

FLYERS WIN

Meanwhile, Edmonton Flyers scored a similar 4-2 win over Calgary to move within one point of the fourth-place Stampeders.

Gordon Vejprava, with his seventh, and Merv Kuryluk scored for the hometown Calgary team.

Gene Achtymichuk, Gordon Labossiere, Don Poile and Murray Oliver supplied the Edmonton goals.

EDMONTON 4, CALGARY 2

FIRST PERIOD

1. Calgary, Vejprava (Leopold, Jankowski) 1.07.
2. Edmonton, Achtymichuk (Dejordy, Holmes) 4.03.
3. Calgary, Kuryluk 11.36.
4. Edmonton, Poile (Oliver, Labossiere) 13.14.
Penalties: None.

SECOND PERIOD

5. Edmonton, Labossiere (Poile) 2.26.
Penalties: Diachuk 3.18, 8.46, Strate 5.53.

THIRD PERIOD

6. Edmonton, Oliver (Haley, Holmes) 18.05.
Penalties: Currine 3.16, Amadio 7.18; Achtymichuk 10.47.

WINNIPEG 4, SPOKANE 2

FIRST PERIOD

1. Winnipeg, Brisson (Wasiawski, Brunel) 9.31.
2. Spokane, Bell (Attwell) 18.37.
Penalties: Lamoureaux 5.11, Brisson 12.12, Witiuk 17.08, Creighton 18.52.

SECOND PERIOD

3. Winnipeg, Masnick (Green, Redahl) 16.15.
4. Winnipeg, Brunel (Lamoureux) 19.17.
Penalties: Green 3.11, Peacosh 8.59, Redahl 12.04.

THIRD PERIOD

5. Spokane, Peacosh (Attwell, Crozier) 13.13.
6. Winnipeg, Redahl (Masnick) 19.31.
Penalties: Chorley 4.38, Burega 10.45, Redahl 11.17.

Stops:

Rollins	10	16	11—37
Francis	6	8	4—18

Riders Romp Into East Final By Whitewashing Larks, 43-0

OTTAWA—With an awesome display of striking power and defensive strength, Ottawa Rough Riders humiliated Montreal Alouettes 43-0 yesterday to enter the Big Four football final.

Everything went right for Riders, hottest club in Canada with nine wins in their last 10 starts, while the opposite was true for Larks, who squeezed into the sudden-death semi-final on the last day of the regular season.

Ottawa scored six converted majors on long runs, short runs, long passes and short passes, while the defence completely throttled a Montreal attack composed entirely of Sam Etcheverry passes all over the place—most of them failures.

Riders and Hamilton meet in Ottawa Saturday to open the two-game, total-point-final, which ends in Hamilton a week later.

After the scoreless first quarter, Alouettes were never in the "contest" but were merely 28 men absorbing the kind of beating they used to hand out a few years ago.

TURNING POINT

Turning point seemed to be when Ottawa coach Frank Clair realized Canadian quarterback Russ Jackson, who had beaten Als five times in a row, couldn't move the club. He brought in Babe Parilli and it was 29-0 before Jackson returned.

Dave Thelen, who gained 102 yards in 19 carries, cracked over from the one-yard line at 3.40 of the second quarter. Almost at halftime, Als' George Dixon was called for pass interference on the Ottawa six and Parilli immediately passed to George Brancato in the end zone.

In the third quarter, Parelli kicked a 26-yard single and ran three yards for a touchdown, while defensive back Al Romine intercepted a pass and ran 74 yards for another major.

KEPT IT UP

Riders kept it up in the final quarter, Milt Graham going 60 yards on a tackle-eligible pass play and Bob Simpson grabbing an 18-yard pass off a razzle-dazzle double reverse. Gary Schreider converted all six touchdowns.

Montreal also stood off two drives inside its five while getting within the Ottawa 30 only twice in the game, once for an unsuccessful field goal try.

Crowd of 18,635 marvelled as Larks were held to 24 yards net on the ground. Ottawa ran for 246, had a 19-13 edge in first downs but trailed in the air, 227 to 171 yards as Etcheverry completed 17 of 36 tries—but all within the 25 lines, as defensive ends John Jelacic and Lou Bruce stayed on his back.

Curling Eight-Ender 'Just Came That Way'

Morley MacDonald's rink Saturday became the fourth quartet to turn in a perfect score at the Victoria Curling Club with an "eight ender" while playing in the Civil Service League.

"It just came that way. We were drawing our rocks in and they were playing a running game," said an elated MacDonald following his rink's 17-5 win over Dick Spillsbury.

"Dick was 18 inches short on his last rock so I drew in with my eighth," added MacDonald who earned a $100 prize for the feat plus four pairs of slacks from a local merchant.

Completing MacDonald's rink are George Becker, third, Doug Doidge, second and Isabell Helander, lead.

Columbians in West Final; Mustangs Face UBC 'Birds

Vancouver Columbians moved into the Western Canada ntermediate Football final last night with an overwhelming 28-0 win over Calgary Colts in a sudden-death semi-final at Calgary.

Columbians now meet St. Vital, Man., Bulldogs in a similar sudden-death Western Canada final at Winnipeg this Wednesday. St. Vital whipped Fort William Redskins 46-13 Saturday to remain unbeaten in eight starts this season.

Fort William was seeking a fifth straight berth in the Western Canada final. Bulldogs broke a 6-6 tie with a 40-point second quarter.

Brantford Tiger Cats won the Ontario Intermediate Football Union title by defeating East York Argonauts 31-14 at Brantford Saturday. Brantford won the two-game, total-point series, 51-19.

Brantford now plays in the Eastern Canada final.

Meanwhile, University of Western Ontario Mustangs won the Senior Intercollegiate Football title with a 55-13 win over Queen's University.

The win left Mustangs tied with University of Toronto Blues but they take the title with a better scoring record in games against Toronto.

Mustangs meet U.B.C. Thunderbirds in Toronto Saturday in the first east-west collegiate championship.

Saskatoon Hilltops scored two touchdowns in the final seven minutes Saturday to take a come-from-behind 26-16 win from Winnipeg Weston Wildcats and reach the western Canada junior final.

Saskatoon meets the winner of the Vancouver North Shore-Edmonton Huskies semi-final at Vancouver today.

PHEASANT AREA

The Battle River Valley 60 miles southeast of Edmonton is the nesting ground for thousands of pheasants.

Bert Fergus Upset In Badminton Semi

Bert Fergus, defending champion in men's singles play, was upset by fourth-seeded Bill Bonney last night as semi-finals were completed in the fourth annual Victoria invitational badminton tournament.

All open and "B" final events will be held at the Victoria Lawn Tennis and Badminton Club today, beginning at 1 p.m.

In three of the four other divisions, defending champs entered the finals with fairly easy victories—in the ladies' singles and men's and mixed doubles play. Last year's winners are not playing in ladies' doubles but first-seeded Claire Lovett and P. Kristofferson are trying for the title today.

Semi-final results:

Men's singles—Bill Bonney, Vancouver defeated Bert Fergus, Vancouver, 6-15, 15-13, 15-7; Wayne Macdonnell, Vancouver, defeated Nick Johnson, Seattle, 6-15, 15-12, 15-7.

Ladies' singles—Clair Lovett, Vancouver (1958 winner), defeated Fran Weaver, Vancouver, 11-0, 11-6; Sharon Whittaker, Victoria, defeated Maureen Bray, Victoria, 6-11, 11-2, 11-8.

Men's doubles—Ed Hedley and Bob Hunt, Victoria (1958 winners), defeated George Lane and Bob MacMurchie, Victoria, 15-10, 12-15, 15-6; Bert Fergus and Eric Slack, Vancouver, defeated Nick Johnson and Bill Bonney, 15-7, 13-15, 15-9.

Women's doubles—Clair Lovett and P. Kristofferson, Vancouver, defeated Jean Massey and Wendy Cox, Victoria, 15-7, 10-15, 15-12; Sharon Whittaker and Maureen Bray defeated Fran Weaver and A. Pease, Vancouver, 15-9, 15-8.

Mixed doubles—Bert Fergus and Joyce MacDonald, Vancouver (1958 winners), defeated Eric Slack and Fran Weaver 15-4, 15-4; Virginia Anderson, Seattle, and Nick Johnson defeated Donna Connolly, Seattle, and Bill Bonney, 15-8, 15-7.

Duncan Girls Trip Hoppers

With B. Graham scoring four goals, Duncan's Queen Margaret's School trounced Grasshoppers 6-1 yesterday in a Victoria Ladies' Grass Hockey League game at Central Junior High School.

Heather Bridgeman scored twice for the winners while Janet Allan got Grasshoppers' lone goal.

At Oak Bay High School, Victoria College As beat Greyhounds 7-1. Scorers for College were Florence Goward with three, Dianna Lawrence with two and Alix Henderson and A. Lee with one each. F. Huggett scored for Greyhounds.

Sheila Colhoun scored for Mariners and G. Lawrence replied for Queen Margaret Bs in a 1-1 tie at Victoria High School.

And Celtics Win

The Stilt, Russell Finally Collide

Philadelphia's seven-foot-two Wilt (The Stilt) Chamberlain and Boston's six-foot-10 Bill Russell finally collided in National Basketball Association play last night—and Boston won 115-106.

Chamberlain outscored Russell 30 to 22, but it was The Stilt's lowest point production of the season. Russell had the edge in rebounds 35 to 30, and both were tiring badly in the late stages.

Celtics, playing at home in Boston, grabbed an 8-0 lead and Philadelphia could never catch up. It was Philadelphia's first loss in league play; unbeaten Boston now is two games ahead.

In Detroit, Minneapolis Lakers came from behind to beat the hometown Pistons 113-111 in overtime and thereby end a five-game losing streak. Elgin Baylor scored 40 points, including the winning basket with 20 seconds left.

Bob Pettit's 40 points gave St. Louis a 117-113 victory over New York at St. Louis and kept alive the Hawk's one-game lead in the western division. At Rochester, Wayne Embry's field goal with 17 seconds left was the difference as Cincinnati Royals edged Syracuse 103-101. Jack Twyman, NBA's leading scorer, hit for 30 for Royals.

EASTERN DIVISION	W	L	Pct.
Boston	6	0	1.000
Philadelphia	3	1	.750
New York	2	3	.400
Syracuse	2	4	.333
WESTERN DIVISION			
St. Louis	3	2	.600
Detroit	3	4	.429
Cincinnati	3	4	.429
Minneapolis	2	6	.250

Carl Kaiser With Kelowna

KELOWNA—Carl Kaiser, former Victoria player, scored two goals here Saturday night but Kelowna Packers still lost a 6-5 overtime Okanagan senior Hockey League game to Penticton Vs.

Late Rally For Nanaimo

NANAIMO — A three-goal rally in the third period earned Nanaimo Labatts a 6-4 Pacific Coast Amateur Hockey League win over New Westminster Carlings at Nanaimo last night.

Labatts were led by forward Bill Sutherland, who scored twice. Arnie Dugan, Bruno Furlin, Joe Zubac and Lou Schreenan added singles.

Speaking Briefly

U.S. Retains Ryder Cup

A dramatic, overpowering singles performance by captain Sam Snead and his teammates enabled the United States to defeat Great Britain and win the Ryder Cup golf title for the 10th time in 13 meetings since 1927 with the overseas rivals.

Margin of victory was 8½ to 3½ and preserved the U.S.'s record of never losing the series on home soil. This year's play was at Palm Desert, Calif.

Ever-spectacular 47-year-old Snead holed out a chip shot from 30 feet to beat Welshman Dave Thomas 6 and 5. It remained for Art Wall to take the clinching point with a resounding 7 and 6 win over Ireland's Chris O'Connor. Other U.S. winners were Dow Finsterwald, Bob Rosburg and mike Souchak.

Great Britain won the cup two years ago at Sheffield, Eng.

★ ★ ★

DON McPHERSON, Canadian Football League president, has ruled out possibility of a Hawaiian team entering the Western Interprovincial Football Union in 1960 . . . despite a last-day, 54 defeat by Australia, South Africa won the Commonwealth golf championship at Johannesburg, Canada came last . . . New York Rangers have sent winger **Eddie Shack** to Springfield of the American Hockey League and called winger **Parker Macdonald** and centre **Bill Sweeney** up from Springfield . . . former Dodger outfielder **Pete Reiser** wil' replace **Pee Wee Reese** as coach at Los Angeles . . . UBC Thunderbirds thumped Saskatchewan 39-7 in Vancouver to end the western inter-collegiate football schedule . . . **Claude Williams**, 66, southpaw who was among the nine Chicago "Black Sox" banned from baseball after the 1919 world series scandal, has died in California.

★ ★ ★

MIKE DEJOHN, 27, unranked among heavyweights until he kayoed **Charlie Powell** in 47 seconds of their televised bout at Syracuse Friday, will get a shot at high-ranking **Eddie Machen** soon . . . in Bangor, Wales, England beat Wales 2-0 in an amateur soccer international match . . . Baltimore of the American League and St. Louis of the National have swapped two outfielders, the Cards getting **Bob Nieman**, 32, the Orioles taking **Gene Green**, 26 . . . **Clarence Bligh** of Regina has been elected president of the Amateur Athletic Union of Canada for 1960 . . . Kelowna forward **Russ Kowalchuk** has been suspended for six Okanagan senior hockey games for trying to injure a player in Kamloops Tuesday . . . jockey **Willie Shoemaker** has been suspended for 10 days at Aqueduct for bearing out in the stretch during a race Friday.

Gutoski, Stone Enter Vancouver Bonspiel

VANCOUVER (CP) — With 75 entries already in, organizers are hoping at least 150 rinks will take part in the fifth annual Totem Bonspiel, which opens here Nov. 22.

Among early entries for the week-long event is the Reg Stone rink from Trail, which was undefeated in last year's 'spiel.

Only prairie rink entered so far is that of George Edwards of High River, Alta. Leading B.C. rinks in the running include those of Tony Gutoski of Victoria and Barry Naimark of Vancouver.

Play will be on five rinks here and $9,000 will be at stake.

Where to Fish or Hunt SOLUNAR TABLES by John Alden Knight

According to Solunar Tables calculated for this area, the best times for fishing and hunting for today and next week will be as follows (Times shown are Pacific Standard Time):

A.M. Minor	A.M. Major	P.M. Minor	P.M. Major
TODAY			
—	5.55	12.05	6.20
MONDAY			
12.30	6.45	1.00	7.10
TUESDAY			
1.20	7.35	1.50	8.00
WEDNESDAY			
2.10	8.25	2.40	8.50
THURSDAY			
3.00	9.10	3.35	9.35
FRIDAY			
3.45	9.55	4.10	10.20
SATURDAY			
4.30	10.40	4.55	11.05
SUNDAY			
5.15	11.25	5.40	11.50
MONDAY			
6.00	—	6.30	12.15
TUESDAY			
6.45	12.35	7.15	1.00

Major solunar periods, lasting 1½ to 2 hours, dark type.
Minor periods, shorter in duration, light type.

Monday, Nov. 9
COMMERCIAL HOCKEY
2 Games
Memorial Arena
7.30 p.m.
ARMY
vs.
VIC'S
9 p.m.
NAVY
vs.
PATTERSON'S

Bolton Tops 'Spurs; Soccer Race Closer

LONDON (Reuters) — The closest championship race in years in the English Soccer League's first division saw a major shuffle among the challengers for the division leadership Saturday.

But Tottenham Hotspur was able to remain at the top of the standing despite its first loss of the season, a 2-0 home defeat at the hands of Bolton Wanderers.

West Ham United and Preston North End are only one point behind the Spurs. But West Ham has the edge on goal average.

West Ham beat Manchester City 4-1 and Preston notched a 1-0 home victory over last season's cup winners, Nottingham Forest.

In the fourth division, Millwall, which had gone 19 games without a defeat, was edged 2-1 by Notts County. Millwall's string tied the post-war record set by Liverpool.

Liverpool ended a 14-game winning streak for Aston Villa by beating it 2-1, but Aston Villa remains the leader of the second division on goal average over Cardiff City.

Highlight of the Scottish League's program was Glasgow Rangers' 6-0 defeat of Clyde. Hearts scored a 5-3 victory over Partick Thistle and now lead the Scottish first division by four points over the Rangers.

ENGLISH LEAGUE

DIVISION I

Birmingham 1, Luton Town 1.
Burnley 4, Wolverhampton 1.
Chelsea 3, Blackburn Rovers 1.
Leeds United 3, Arsenal 2.
Leicester City 2, Sheffield Wednesday 0.
Manchester United 3, Fulham 3.
Newcastle United 8, Everton 2.
Preston North End 1, Notts Forest 0.
Tottenham 0, Bolton Wanderers 2.
West Bromwich 2, Blackpool 1.
West Ham United 4, Manchester City 1.

DIVISION II

Bristol City 2, Portsmouth 0.
Cardiff City 2, Swansea Town 1.
Charlton Athletic 3, Sunderland 1.
Derby County 1, Leyton Orient 1.
Hull City 3, Bristol Rovers 1.
Liverpool 2, Aston Villa 1.
Middlesbrough 1, Huddersfield Town 0.
Plymouth Argyle 0, Lincoln City 2.
Rotherham United 1, Brighton 0.
Scunthorpe 1, Stoke City 1.
Sheffield United 1, Ipswich 0.

DIVISION III

Barnsley 3, Grimsby Town 3.
Brentford 1, Chesterfield 1 (abandoned at half-time).
Bury 3, Wrexham 2.
Halifax Town 0, Tranmere Rovers 3.
Mansfield Town 3, Bournemouth 4.
Norwich City 3, Swindon Town 2
Port Vale 2, York City 0.
Shrewsbury 3, Coventry City 2.
Reading vs. Bradford City, ppd., fog.
Southampton 2, Queens P.R. 1.
Southend 6, Accrington Stanley 1.
Colchester 2, Newport 1.

DIVISION IV

Bradford 4, Gateshead 2.
Carlisle 1, Southport 0.
Chester 3, Workington 1.
Crewe Alex. 2, Doncaster Rovers 0.
Crystal Palace 4, Rochdale 0.
Exeter 3, Aldershot 1.
Hartlepools United 1, Northampton 4.
Notts County 2, Millwall 1.
Oldham Athletic 3, Gillingham 1.
Stockport County 1, Darlington 0.
Walsall 3, Torquay 2.
Watford 2, Barrow 0.

SCOTTISH LEAGUE

DIVISION I

Celtic 2, Ayr United 3.
Dundee 3, Dunfermline 2.
Hearts 5, Partick Thistle 3.
Kilmarnock 3, Third Lanark 2.
Motherwell 3, Aberdeen 1.
Raith Rovers 5, Arbroath 0.
Rangers 6, Clyde 0.
St. Mirren 2, Hibernian 3.
Stirling 1, Airdrieonians 2.

DIVISION II

Cowdenbeath 1, Dundee United 2.
East Stirling 0, Brechin 1.
Forfar 1, Hamilton Acad. 6.
Montrose 2, Falkirk 2.
Queens Park 3, Berwick 1.
St. Johnstone 3, East Fife 1.
Stenhousemuir 2, Queen of South 1.
Stranraer 1, Alloa 2.
Morton 3, Dumbarton 2.

AMATEUR INTERNATIONAL

Wales 0, England 3.

IRISH LEAGUE (City Cup)

Ards 1, Bangor 2.
Ballymena 0, Coleraine 0.
Crusaders 2, Cliftonville 2.
Derry City 1, Glentoran 2.
Glenavon 4, Distillery 0.
Linfield 6, Portadown 1.

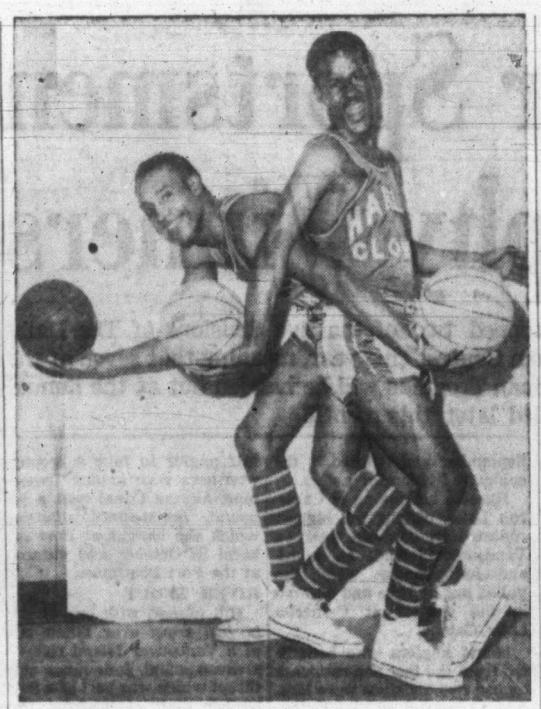

All Arms and Legs

All arms and legs are these two members of the hilarious Harlem Clowns who make a two-day stand at Central Junior High gym this week against team from the Victoria Basketball Commission. Clowns play Half Way House Friday night and Victoria College Vikings the following night.

Wings, Leafs in Draw

Hawks Roar Back To Tie with Habs

Chicago Black Hawks, reeling under a five-game losing streak and mired deep in the National Hockey League cellar, managed a 2-2 tie with the first-place Canadiens against the run of the play in Montreal last night.

Meanwhile, in Toronto, the Maple Leafs were outplayed everywhere but in goal and managed to hold Detroit Red Wings to another 2-2 tie.

	P	W	L	T	F	A	Pts.
Montreal	15	9	2	4	50	33	22
Detroit	13	6	3	4	30	25	16
Boston	13	7	5	1	48	43	15
Toronto	12	6	3	3	32	27	15
New York	13	2	9	2	33	50	6
Chicago	12	1	9	2	21	36	4

Last night's scores: Chicago 2 at Montreal 2; Detroit 2 at Toronto 2.

Next games, tonight: New York at Detroit; Chicago at Boston

Hawks were a man short midway through the third period in Montreal when Elmer Vasko teamed up with Ron Murphy on a breakaway for the goal that gave Chicago its first point of a possible 12.

Canadiens, who outshot Hawks 35-29, were ahead 2-0 by about midway through the game, thanks to 40 and 50-foot screened shots by Bernie Geoffrion and Doug Harvey during power plays.

Rookie Stan Mikita got Hawks back in the game late in the second period by scoring from a goalmouth scramble. Chicago was without three stars—Ed Litzenberger and Eric Nesterenko, both left at home, and injured Ted Lindsay.

Tie kept Montreal's unbeaten streak going—it's now nine games—and kept Canadiens six points ahead of Detroit.

WINGS HAD EDGE

In Toronto, Red Wings had the edge in shots, 35-26, but had to come from behind after blowing an early lead.

Norm Ullman put Detroit ahead early in the game when he rifled home a Barry Cullen relay from Alex Delvecchio, who had grabbed a careless pass from Dickie Duff.

Johnny Wilson made it 1-1 with a power-play goal as Wings were two men short and, late in the first period, Bert Olmstead sank a rebound for Leafs' last goal. Delvecchio completed scoring in the second period by knocking in a rebound from a Gordie Howe shot as Leafs were shy a man.

CHICAGO 2, MONTREAL 2

FIRST PERIOD

1. Montreal, Geoffrion (Beliveau, Bonin) 12.33.

Penalties: Hay 11.8, Beliveau 18.15.

SECOND PERIOD

2. Montreal, Harvey (Moore, M. Richard) 12.06.
3. Chicago, Mikita (Hull) 16.58.

Penalties: Hull 6.33, 11.26, M. Richard 19.15.

THIRD PERIOD

4. Chicago, Vasko (Murphy) 11.12.

Penalties: Pilote, Mikita and McDonald 9.9, St. Laurent 10.47.

Stops:

Hall	11	10	12—33
Plante	10	8	9—27

DETROIT 2, TORONTO 2

FIRST PERIOD

1. Detroit, Ullman (Cullen, Delvecchio) 2.18.
2. Toronto, Wilson, (Olmstead, Hampson) 10.42.
3. Toronto, Olmstead (Pulford, Stewart) 18.50.

Penalties: Olmstead 5.53, Aldcorn 9.1, Pronovost 10.37, McKenzie, Mahovlich 16.03.

SECOND PERIOD

4. Detroit, Delvecchio (Howe, Ullman) 12.12.

Penalties: McNeill, 7.18, Stewart 10.38.

THIRD PERIOD

Scoring, none.
Penalty, Kelly 4.03.

Stops:

Sawchuk	13	4	7—24
Bower	12	14	7—33

Key Game To Creamery

	P	W	L	Pts
Northwestern Creamery	6	5	1	10
Cantin's	6	3	3	6
Dorman's	5	2	3	4
Duncan Garage	5	1	4	2

Friday's score: Northwestern Creamery 2, Cantin's Transfer 0.

Northwestern Creamery won a key game in the Independent Hockey League schedule Friday, blanking second-place Cantin's 2-0 to go four points ahead.

Shutout was Rod Townsend's first as the milkmen gained revenge for a 5-0 whitewashing by Dorman's the week before. Northwestern goals were scored by coach Ray Owens in the first minute of play and J. Bronson in the last minute of the game.

Ladies Call For Referees

Victoria Ladies' Grass Hockey League urgently needs referees, and anyone willing to help is asked to phone Mrs. Claudia Boudreau at EV 4-9240.

Campus Sports Scene

Scruff Scrubbed After One Game

By LES MILLIN

Scruff-football, a no-pads tackle game organized by the varsity Engineers' Club, came to an abrupt halt during the first game last week when team manager Blair Maclean was removed with a broken nose and slight concussion.

All further games have been cancelled, and the interrupted match between the engineers and the faculty of arts was never decided. The Engineers' Trophy, intended for the winning team of the series, will not be awarded this year.

★ ★ ★

Victoria College Vikings continued their unbroken string of victories with a 56-29 win over Nanaimo here last night. Building up a 26-point lead in the first half, the campus hoopsters laconically allowed their opponents to pull close, then hammered home an additional batch of points to end up well in front.

Leading Viking sniper was Dave Black with 18 points. Black's shooting arm, only moderately used last night, will see much more action when the varsity squad meets the Harlem Clowns at Central Junior High.

There is just one slim chance that the Vikings may win, and that hangs on the fact that the Clowns are clowns—they'll be out to be as funny as possible, and might miss a few chances that way.

And the Vikings won't need much of a hole to go through.

All persons holding Victoria Basketball Association booster passes will be able to get tickets in advance.

★ ★ ★

Campus rugby players think the time may have come to take a long look at the rugby situation.

The Viking XV is in the league cellar, but has scored 52 points in five games and had 55 scored against. The club, however, won only one game, and members want to know why.

One reason seems to be lack of weight. Although there are some very heifty players on the team, the overall pattern tends toward the light and wiry, which has certain drawbacks in a game so strong on body contact.

Although offensive tactics are reasonably good, there is not enough sheer muscle to stop a heavy attack. Rather too many injuries have been received for such a young season.

"We'll be hitting our stride pretty soon," says team manager Craig Andrews. "It takes a while to loosen up, but we've got good players, and it won't be long until we start connecting."

★ ★ ★

This week will see the first water polo action of the year when the college meets Royal Roads at the Roads' swimming pool tomorrow night. Manager Roy Innes says "we took the city championship last year, and this year we have just about every good swimmer in the city. We should do well."

Big threats will be Bruce Warburton and Bob Wheaton, both record-breaking swimmers with years of experience.

★ ★ ★

The badminton team will play its first league game Tuesday. This mixed team, two men and two women, which will represent the college in the tourney sponsored by the Victoria Lawn Tennis and Badminton Club, is by way of a new experiment. Opponents will be the Cadboro Bay Badminton Club.

★ ★ ★

Women's grass hockey team, confident after their defeat of Queen Margaret's School, perennial Bridgman Cup champions, is looking forward a little more hopefully to its Remembrance Day game against a tough team from the University of British Columbia.

Campus hockey teams have been racking up good scores lately, and women's sports director Diana Lawrence figures the squad has a decent chance.

★ ★ ★

Three volleyball teams are being organized as the feminine contribution to the sports entertainment at the open house on campus Nov. 21. Quite a good turnout has attended practices in the last week.

Eagles Retain Margin

Hampton Eagles maintained their first-place margin in division four of the Lower Island Junior and Juvenile Soccer League by downing Reynolds Eagles 3-0 Saturday with Danny Evans scoring all the goals.

Evans' hat-trick gave him six goals for the season and enabled Hampton to raise its point total to nine.

A total of 14 games were played yesterday. One of the closest was another division four game that saw Wayne Lundgren score to give Esquimalt Lions a 1-0 win over MacNutt's Grocery. It was the first loss for MacNutts.

Division VII

Evening Optimists—John Leier, Total 1; Esquimalt Legion 0.
Army and Navy—David Graas 3, Wayne Winger, Jack Harper, Total 5; Hewett 0.
Gorgeway—Archie Byatt 2, Total 2; Majestic Royals—Bill Smith, Total 1.
Oak Bay Optimists—Lodie Olivier 2, Bob Miller 2, Total 4; Britannia Legion 0.

Division VI

Central Comets—Colin Triswell, Total 1; Esquimalt Athletic Club 0.
Saanich Employees — Jerry Punt, Barry Cooley, Total 2; Lansdowne Eagles—Steven Hendry, Total 1.
Langford Lions—Lorne Arthur, John Johnson, Total 2; Deep Cove 0.
Evening Optimists—Ricky Miller, Drew Schroeder, B. Nolan, A. Harvey, Total 4; Gyros—Brian Hunter, Steven Bett, Total 2.

Division V

Oak Bay Optimists—Richard Clark, Total 1; Esquimalt Legion — Eddie Anslow, Total 1.
Majestic Eagles—Jimmy Lambrick 2, Total 2; Windsor—Bob Preston, Total 1.
Evening Optimists—Gary Lister 3, Steve Barnes 2, Doug Hill 2, Wayne Cannon, Total 8; Post Office 0.

Division IV

Esquimalt Lions—Wayne Lundgren, Total 1; MacNutts 0.
Hampton Eagles—Danny Evans 3; Reynolds Eagles 0.
Oak Bay Optimists—Norm Pike 5, Bob Moffat 2, Ricky Humber 2, Bruce Wallace, M. Fulton, Bob Sheppard, Total 12; Lansdowne Thistles 0.

Chess Club Results, Draw

Victoria and district championship play of the Victoria City Chess Club began last week and continues this week with ten matches. Results:

Red Division—M. S. Horn 1, J. Doesburg 0; L. Basanta 1, A. H. Sheard 0; A. Colonval 1, D. C. Jones 0; T. Antikainen 1, C. Birch 0; L. Hall vs. E. W. Wilson, postponed.

White Division — O. Jowett ½, M. Adikerchner ½; J. Hobson 1, A. Strodyk 0; J. Chapman 1, Dr. R. L. Miller 0; M. L. Olsen vs. F. W. Plant, and Dr. S. Marinker vs. T. J. Stewart, postponed.

B Division—W. R. Brown 1, D. C. Corby 0; D. Richardson 1, R. Restall 0; C. F. Williams 1, J. Gerke 0; E. Woodcock 1, R. Lee 0.

Week's schedule:

Red Division — Tuesday, Sherad vs. Jones, Colonval vs. Birch, Antikainen vs. Hall, Wilson vs. Horn; Friday, Doesburg vs. Basanta.

White Division — Friday, Plant vs. Marinker, Stewart vs. Hobson, Strodyk vs. Miller, Chapman vs. Jowett, Adikerchner vs. Olsen.

B Division—Tuesday, Corby vs. Restall; Friday, de Havilland vs. Lee, Woodcock vs. Gerke, Norder vs. Williams, Brown (bye).

Thistles Wilt Before Evcoes Who Capture Soccer Lead

	P	W	L	D	F	A	Pts
Evcoes	6	4	1	1	21	12	9
Ladysmith	5	4	1	0	15	10	8
Scottish	5	3	2	0	20	12	6
Saanich	5	2	1	2	13	10	6
Vic. West	4	2	1	1	10	5	5
Brodies	5	2	2	1	10	8	5
Heaney's	5	2	2	1	11	9	5
Kickers	4	2	2	0	25	16	4
Gorge Hotel	5	2	3	0	17	17	4
Navy	4	0	4	0	3	25	0
Esquimalt	4	0	4	0	8	29	0

Yesterday's score: Evcoes 4, Saanich 1.

Next games: Today, Kickers vs. Ladysmith, Ladysmith; Vic. Wests vs. Brodies, Central Park; Heaney's vs. Gorge Hotel, Reynolds Road Park; Navy vs. Esquimalt, HMCS Naden.

A scoring outburst in the opening 25 minutes carried Evcoes to an impressive 4-1 victory over Saanich Thistles Saturday afternoon at Heywood Avenue Park and to the top of the 11-team Victoria and District Soccer League.

Evcoes did all their scoring in that space to hand the previously-unbeaten Thistles a one-sided loss before an enthusiastic crowd of better than 600.

Scorers for Evcoes were Maurice Bunyan, George Paul, George Ball and Tim Walker while Gary Crowe scored for Saanich after 20 minutes of the first half. Bunyan's goal came in the first three minutes.

Evcoes have won four games, lost once and drawn once for a one point lead over Ladysmith.

However, the up-Island team could grab back the lead today when United hosts Kickers in one of four league games. Other games will see Victoria West meet Brodie's at Central Park, Heaney's play Gorge Hotel at Reynolds Road Park and Navy battles Esquimalt (both are winless) at HMCS Naden.

All games begin at 2 p.m.

Saturday's game saw Bunyan and Paul, on a penalty kick, give Evcoes a 2-0 lead before Crowe scored Saanich's only goal on a penalty kick. Ball and Walker followed with quick goals to complete the scoring.

Goalie Al Davies played a big part in Evcoes' win, making several fine saves in the second half. His best effort came off a breakaway by Thistles' Charlie Constable.

Evcoes—Al Davies; Vic Skinner, Len Anderson; George Wright, Bob Mars, Bob Urchison; Ced Robb, Tim Walker, George Paul, Maurice Bunyan, Alec Stewart. Spares—Pete Moran, George Adams.

Saanich—Klaus Hyde; Dave Burt, Tom Rimmer; Frank Lohner, Stan Wiseman, Lionel Speller; Keith Todd, Russ Wilson, Charlie Constable, Len Robbins, Gary Crowe. Spares—Ken Barnes, Bob Allen.

U.S. Cadet Sets Mark

Cadet Fer of United States Air Force Academy of Colorado Springs, Colo., set a record of 20 minutes, 31 seconds, in winning an annual cross-country road race against Royal Roads Saturday afternoon at Royal Roads.

Fer's time bettered the previous record for the four-mile course by more than a minute. First five runners were from the visiting club while Cadet Pirquet of Royal Roads placed sixth.

Air Force Academy also won the annual soccer game, downing Royal Roads 3-0 despite being outshot 27-9. Goalie Gordie Walt was outstanding for the losers.

Whites Finally Beaten In Rugby Union Play

	P	W	L	D	F	A	Pts
James Bay	4	4	0	0	55	11	8
Oak Bay Whites	5	4	1	0	91	31	8
Oak Bay Reds	5	3	2	0	47	40	6
Venture	4	1	2	1	23	47	3
Navy	4	1	2	1	25	69	3
Victoria College	5	1	4	0	52	45	2
Royal Roads	5	1	4	0	22	72	2

Yesterday's scores: James Bay 16, Venture 0; Oak Bay Reds 10, Oak Bay Whites 6.

Next games: Wednesday, Oak Bay Whites vs. James Bay, Windsor Park; Victoria College vs. Oak Bay Reds, Carnarvon Park; Royal Roads vs. Navy, Royal Roads.

First major upset of the Victoria Rugby Union season went into the books Saturday afternoon at Windsor Park when Oak Bay Reds handed arch-rival Oak Bay Whites their initial loss in five starts.

Reds scored five points in each half and, aided by a strong defence, went on to a 10-6 win that strengthened their hold on second place. It also enabled James Bay Athletic Association to move into a first place tie.

While Reds were busy winning a third game against two losses, James Bay rolled to a fourth straight win by thumping HMCS Venture 16-0 at Macdonald Park.

The win gave James Bay, only unbeaten club after Saturday's play, eight points and a share of first with Whites who have played one game more than the former.

These clubs meet at Windsor Park in one of three Remembrance Day games. The game was originally scheduled two weeks ago but was rained out. First place will be at stake.

Other games will see Victoria College meet Oak Bay Reds at Carnarvon Park and Royal Roads host Navy. The three games begin at 2.30 p.m.

Leading Reds to Saturday's win was Bob Weinberg who kicked two converts. Bob Moore and Bob Hutchinson scored tries.

Don Burgess scored a try and Tom McIlveen kicked a rare drop goal to provide Whites' points.

Gary Pynn paced the James Bay win with conversions of first-half tries by Pete Fowles and Gordie Hemmingway while LeRoy Bond and Ross Irving added other tries.

It was the second shutout for James Bay who led, 10-0, at the half.

Superman Cannon Fires Blank

Louisiana State's "superman," Billy Cannon, goofed twice yesterday, allowing once-beaten, once-tied Tennesee to upset LSU, ranked first in U.S. college football, 14-13.

Second-ranked Northwestern also fell, losing 24-19 to Wisconsin and thereby slipped into a tie with that college for the Big Ten lead.

On the west coast, Washington moved closer to the Rose Bowl with a 13-7 decision over Oregon State, but Oregon stayed in the running by edging California 20-18.

Cannon scored the game's first touchdown and gained 12 yards in all but LSU needed a fourth-quarter touchdown to get close. On the convert, kicking for one point would have tied but LSU gambled to win, Cannon trying to run for two—and being stopped short.

LSU had one more chance, blocking a Tennessee punt on the Vol's 26, but Cannon fumbled on the third play and Tennessee took over on the 20.

Third-ranked Texas barely beat Baylor 13-12, fourth-ranked Syracuse sneaked by previously-unbeaten Penn State 20-18, Southern Cal won its seventh straight with a 36-0 trouncing of West Virginia, Missouri shocked the experts by blanking Air Force 13-0 and Georgia Tech's late rally defeated Notre Dame 14-10.

Major college scores;

Dartmouth 22, Columbia 0.
Pitt 22, Boston College 14.
Holy Cross 17, Boston U. 8.
Harvard 14, Princeton 0.
Syracuse 20, Penn State 18.
Cornell 19, Brown 0.
Colgate 16, Bucknell 13.
Penn 28, Yale 12.
Army 14, Villanova 0.
Rutgers 16, Lafayette 14.
Indiana 0, Ohio State 6.
Michigan State 15, Purdue 0.
Iowa State 18, Nebraska 6.
Georgia Tech 14, Notre Dame 10.
Iowa 33, Minnesota 0.
Michigan 20, Illinois 15.
Wisconsin 34, Northwestern 19.
Missouri 13, Air Force 0.
Tulsa 14, Cincinnati 7.
Virginia Military 7, Leigh 6.
Oklahoma 38, Kansas State 0.
Colorado 27, Kansas 14.
South Carolina 32, Virginia 20.
Richmond 26, Geo. Washington 0.
Tennessee 14, L.S.U. 13.
Clemson 6, Duke 0.
Georgia 21, Florida 10.
Vanderbilt 11, Kentucky 6.
Mississippi 56, Chattanooga 0.
Auburn 31, Miss. State 0.
Texas 13, Baylor 12.
Arkansas 14, Rice 10.
SMU 14, Texas A & M 11.
New Mexico 21, Brigham Young 6.
Utah 47, Idaho 13.
Washington 13, Oregon State 7.
Oregon 20, California 18.
Montana State 40, Montana 6.
UCLA 55, Stanford 13.
S. California 36, W. Virginia 0.

Badminton Play

Two First United teams scored identical 15-1 victories in lower Island badminton league games in different divisions this week. Results of the week:

Third division, Belmont 10, Victoria Lawn 6; fourth division, First United 15, Esquimalt 1; fifth division, Belmont 11, Shawnigan Lake 5; sixth division, First United 15, Shawnigan 1.

Racing News On Page 23

as little as $1.00 DOWN and $1.00 A WEEK puts a new GOODYEAR TIRE on your car.

ALL TIRES MOUNTED FREE— NO EXTRAS!

Buy Goodyear — the finest tires money can buy . . . in a complete range of prices and sizes. BEST TRADE-IN FOR YOUR OLD RECAPPABLE TIRE!

GOODYEAR QUALITY RETREADS Also $1.00 Down and $1.00 a Week Double the Life of Your Tire!

GOODYEAR TIRES VICTORIA TIRE LTD.

Government at Herald EV 2-6184

The Average Home Has $260.00 Worth of N.L.R. (No Longer Required) FURNISHINGS, ANTIQUES, SPORTS EQUIPMENT, TOOLS, ETC. (One we could mention had $2,300.00) R.C.T. (Realize Cash Today)

Free Appraisals—EV 4-1621

By actual count, 512 people attended our last auction

Nights, EV 5-3850, EV 4-4957

MAYNARD'S 88th YEAR

Announcing the Installation of the Latest C-I-L STYLIST COLOR BLENDER

This Magic Mixer Blender will blend the color or shade you want . . . up to 1,000 colors and shades.

Qualified staff to give you this extra C-I-L paint service . . . Come in and see for yourself.

SPECIAL INTRODUCTORY OFFER

C-I-L Flat, Semi-Gloss, Hi-Gloss, Latex Finishes

50 or more colors and shades available — Values to $8.85, Gallon $5.49

J. J. ROSS & SONS LTD.

Your Victoria C-I-L Paint Dealer

749 PANDORA EV 3-3613

Drive a PROVEN "Compact" Car the BORGWARD Isabella

8 Years of PROVEN performance

The Borgward is equal in size, lower in price than the latest American compact cars and it is backed by a 40,000-mile 100% guarantee. (Parts and labor). Exclusive 6% Finance Charge.

Up to 40 miles per gallon

TEST DRIVE! Compare quality, finish and standard equipment before you buy.

ENSIGN MOTORS

2017 QUADRA PHONE EV 5-5612

Opposite Curling Rink

see PIONEER'S all new PRODUCTION SAW the SUPER 600

Come in for the most startling demonstration of cutting speed you have ever seen. If you make your living with a saw, you'll want a 600.

From $199.50 Terms Arranged

ALF BECKER LTD.

2981 Tillicum Rd., Victoria EV 4-6414

IRA BECKER & SON

Nanaimo, V.I.

Oregon, Vancouver Sportsmen Among Seven Trophy Winners

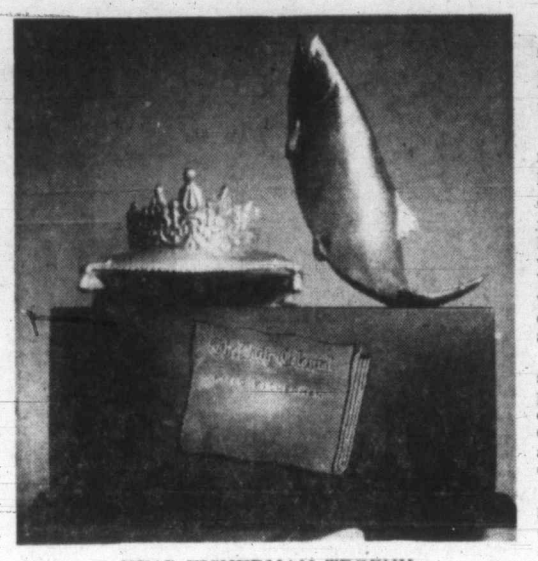

KING FISHERMAN TROPHY

Visiting anglers topped two of the five divisions of The Daily Colonist King Fisherman Contest this year, meaning that seven of the handsome King Fisherman Trophies will be handed out at the annual wind-up party scheduled later this month.

In instances where non-resident anglers enter the largest fish in any division, a duplicate trophy is awarded to the Island resident with the largest fish. Of the five Island winners, only two are from the Victoria area. Other trophies will go to Port Alberni, Qualicum Beach and Nanaimo anglers.

Non-residents who will have something exclusive to display in their trophy rooms or on their mantels are Dwight C. Wood of Coos Bay, Oregon, and Art Russell of 2890 Point Grey Road, Vancouver.

Wood topped the tyee division with the largest salmon caught in the Alberni Canal for many a year—a 66-pounder caught in Nahmint Bay in September and entered in the contest at Nahmint Lodge.

Russell, holidaying at Cameron Lake, caught the biggest reported trout of the year on Vancouver Island, an eight-and-a-half-pounder which he pulled out in June and entered in the contest at Cameron Lake Cabins.

Island anglers who benefitted from the fact non-residents topped two divisions were Mrs. Ann Crossland of 1317 Exton, Port Alberni, and Gerry Hill of Nanaimo. And both caught fish worthy of a trophy.

Mrs. Crossland, the only distaff angler to take a trophy, won hers with another whopping Alberni Canal tyee, a 64-pound, seven-ounce monster which she caught at Port Alberni in October and entered at the Port Boathouse.

RIVER TROUT

Hill clicked with one of the largest trout ever taken out of a Vancouver Island river—a seven-pound, four-ounce cutthroat which was part of a September limit catch from the Nanaimo River.

It was entered in the contest at the Anchorage Boathouse at Nanaimo and experienced anglers verified that it was a cutthroat trout and not, as the size might indicate, a steelhead.

Dave Hurn, Nanaimo fisheries biologist, also added confirmation by stating that "it was likely a big cutthroat which had come out of the Nanaimo Lakes."

Ted Laver, proprietor of the Snow-White Cottages at Qualicum Beach, was the other Up-Island trophy winner, topping the spring salmon division with a 48-pound, two-ounce fish. He caught it off Qualicum Bay in August, entered it in the contest at Mike's Qualicum Beach Boathouse.

VICTORIA WINNERS

Charlie Newman, well-known Prospect Lake turkey farmer, and 16-year-old John Todd were the Victoria area trophy-winners.

Todd, son of Jack and Margaret Todd, became the first angler to win two of the King Fisherman Trophies. Last year he shared the trophy for the smallmouth black bass division with Jack Seedhouse. This year Seedhouse led for a few weeks with a smallmouth weighing five pounds, 5½ ounces which he caught in Prospect Lake on May 1, opening day of the contest.

Shortly after, Todd entered a six-pound, three-ounce bass, also taken from Prospect Lake, at Lakeside Store, and it stood up.

Newman, who took his fish to a biologist to have it verified as a coho salmon, led that division with a 19-pounder. He caught it while fishing in Saanich Inlet in August and weighed it in at Hall's Boathouse.

TROPHY WINNERS

TYEE SALMON—Dwight C. Wood, Box 892, Coos Bay, Ore.—66 pounds, caught in Nahmint Bay on a herring in September, entered at Nahmint Lodge; Mrs. Ann Crossland, 1317 Exton, Port Alberni—64:7 pounds, caught in Alberni Canal on an Alaskan plug in October, entered at Port Boathouse (resident trophy).

SPRING SALMON — Ted Laver, Snow White Cottages, Qualicum Beach—48:2 pounds, caught off Qualicum Bay in August on a Lucky Louie plug, entered at Mike's Qualicum Beach Boathouse.

COHO SALMON — Charlie Newman, 4167 Prospect Lake Road—19 pounds, caught in Saanich Inlet on a Strip-Teaser in August, entered at Hall's Boathouse.

TROUT — Art Russell, 2890 Point Grey Road, Vancouver—8:8 pounds, caught in Cameron Lake in June with a worm, entered at Cameron Lake Cabins; Gerry Hill, No. 16 Evergreen Motel, Nanaimo—7:4 pounds, caught in the Nanaimo River in September, entered at Anchorage Boathouse, Nanaimo.

SMALL-MOUTH BLACK BASS — John Todd, 451 Newport Avenue—6:3 pounds, caught in Prospect Lake on a Heddon "Sonic" plug, entered at Lakeside Store.

★ ★ ★

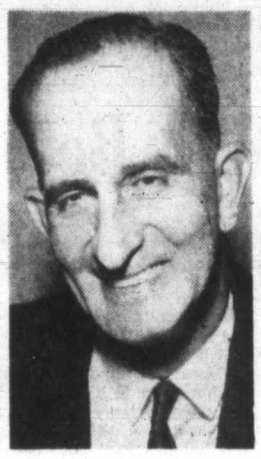

CHARLIE NEWMAN
. . . coho champ

JOHN TODD
. . . bass winner

DWIGHT WOOD
. . . topped tyee

MRS. ANN CROSSLAND
. . . best on Island

ART RUSSELL
. . . trout leader

Here's How Winners Picked

Digging deep in barrel for winners of hidden-weight prizes is George I. Warren, Victoria and Island publicity commissioner. Helping is Sylvia Davidson. Warren is of opinion that King Fisherman Contest has great publicity value for area.—(Colonist photos.)

★ ★ ★

'King Fisherman Boon to Island'

George I. Warren, a fisherman who knows the value of publicity and a publicist who fully realizes the worth of fishing, is completely sold on The Daily Colonist King Fisherman Contest.

"It's the best thing that ever happened to sports fishing on Vancouver Island," the commissioner of the Victoria and Island Publicity Bureau says.

"It brings the whole Island together and its publicity value is tremendous. It helps in many ways to let people know about Vancouver Island's great fishing. I think the Colonist should be congratulated for the imagination and effort they have put into this competition. It is so much different from these one-day derbies. The value of the King Fisherman Contest is that it provides the best possible report on our fishing conditions and gives our fishing publicity which can't help but help."

Mr. Warren has an extensive fishing background and today is as enthusiastic an angler as ever. He was president of the Tyee Club of B.C. for five years and secretary for six years. He was the second president of the Victoria-Saanich Inlet Anglers' Association and is now a life member of that group. Among his treasured fishing "trophies" are gold, bronze and silver buttons from the Tyee Club of B.C. and also from the Comox Tyee Club, and bronze and silver VSIAA spring salmon buttons.

He plays at fishing and works at publicizing it, and it is in the latter effort that he is particularly "happy" about the King Fisherman Contest.

"This thing has a greater publicity value than anything I know about," he stated. "It not only draws the attention of our visitors to our fishing but it gives invaluable advertising to the weigh-in stations. If I owned a boathouse, the first thing I would do would be to request official designation as a weigh-in station and offer to help promote the contest in any way I could.

"I hope that the Colonist plans to keep the contest going and that it will continue to grow. It means so much to those in the tourist and resort business."

Boat Welcome Prize For Dennis Corby

Dennis Corby, 33-year-old angler who lives at 1782 Adanac with his mother, Mrs. David Dumbleton, just missed the trip to Mexico which was the first prize in The Daily Colonist King Fisherman Contest but he probably won't mind too much next summer.

That's when he'll be getting the most use out of the prize he did win—a 12-foot Feathercraft aluminum cartop boat which will come complete with a roof rack for the small car which will transport the boat, oars and oar locks.

It is a particularly welcome prize for Corby, who does as much fishing as he can find time for with his step-father. The two built an eight-foot boat last winter which Corby says "is a bit small." His prize, weighing just under 100 pounds, is ideal for his needs.

Another prize-winner who was particularly appreciative of his prize was Harold Whittingham of Youbou, who does a lot of fishing in Cowichan Lake.

Whittingham has a 15-foot runabout equipped with a 35-horsepower outboard motor, an outfit which gives him all the speed he can use but is not the most practical for trolling purposes. He has been wanting a small motor for trolling and for possible emergency use. He has one now, his prize being an English-made Seachief outboard offered by Edward Lipsett Ltd.

STRIKES TWICE

Lightning struck twice for the Field family of Courtenay. Rex Field, who long has manufactured the Rex Field plug and who is one of the better fishermen in his district, won a Plarex "Steelheader" waterproof jacket and his son, Dougie, won a spinning outfit consisting of a Conolon glass rod and a Zebco reel.

List of winners in the main hidden-weight draw includes some of the most-successful and busiest fishermen on the Island, anglers who gave themselves many an extra chance by entering dozens of fish in many instances.

To name a few, there was Jack Seedhouse, who won two snow tires offered by the O.K. Tire Store on Fifth Street; Jerry Petrie of Langford, ex-game warden Bob Marshall and Dick James.

Complete list of hidden-weight prize-winners follows:

1 — W. ALDRIDGE, 880 Madison: Guided 11-day trip to Mexico for two via Canadian Pacific Airlines; winning fish a two-pound, five-ounce trout caught in Cowichan Lake in June and entered at Pallie's Place.

2—DENNIS CORBY, 1782 Adanac: 12-foot Feathercraft aluminum cartop boat, complete with roof rack, oars and oar locks; winning fish a one-pound, four-ounce trout caught in Elk Lake in October and entered at the Black Swan.

3—HAROLD WHITTINGHAM, Youbou: Seachief outboard motor offered by Edward Lipsett Ltd.; winning fish a five-pound, 10-ounce spring salmon caught off Sooke and entered at Jones Grocery.

4—JACK SEEDHOUSE, 897 Darwin Road: two snow tires offered by O.K. Tire Store; winning fish a six-pound, 12-ounce spring salmon caught off Sooke and entered at Juan de Fuca Auto Court.

5—JIM ESLER, 624 Atkins Road: complete Plarex waterproof outfit; winning fish 33-pound, five-ounce spring salmon caught off Pedder Bay and entered at Pedder Bay Marina.

6—DOUGIE FIELD, Courtenay: Complete spinning outfit (Conolon rod and Zebco reel); winning fish six-pound, eight-ounce coho caught off Bates Beach and entered at Bates Beach Boathouse.

7—TED CONRAD, 319 Stanhard: Complete trolling outfit (Montague glass rod and Ocean City reel); winning fish five-pound coho caught off Macaulay Point and entered at West Bay Marina.

8—J. ABBOTT, 302 Uganda: Complete trolling outfit (Sea King "Silver" glass rod and Alcock reel); winning fish 32½-pound spring salmon caught off the Breakwater and entered at West Bay Marina.

9—REX FIELD, Courtenay: Plarex Steelheader jacket; winning fish 20½-pound spring salmon caught off Bates Beach and entered at Bates Beach Boathouse.

10—JERRY PETRIE 2908 Leigh Road, Langford: Dozen assorted Strip and Minnow-Teasers offered by Rhys Davis; winning fish a seven-pound, eight-ounce spring salmon caught in Saanich Inlet and entered at Hall's Boathouse.

11—DICK JAMES, 1050 St. Charles: dozen assorted Strip and Minnow-Teasers offered by Rhys Davis; winning fish a 23½-pound spring salmon caught in Cowichan Bay and entered at Anchor Marina.

12—BOB MARSHALL, 1018 North Park: dozen assorted Strip and Minnow-Teasers offered by Rhys Davis; winning fish a 13-pound spring salmon caught in Saanich Inlet and entered at Creed's Landing.

13—R. KIRK, 1755 Coronation: dozen assorted Strip and Minnow-Teasers offered by Rhys Davis; winning fish a five-pound spring salmon caught in Saanich Inlet and entered at Hall's Boathouse.

14—DR. H. CLARKE, 1216 Montrose: dozen assorted Strip and Minnow-Teasers offered by Rhys Davis; winning fish a nine-pound, eight-ounce spring salmon caught in Saanich Inlet and entered at Anchorage Boathouse.

15—GIL SLUGGETT, R.R. 1, Brentwood Bay: dozen assorted Strip and Minnow-Teasers offered by Rhys Davis; winning fish a six-pound, 12-ounce spring caught in Saanich Inlet and entered at Creed's Landing.

16—KEN CAMPBELL, 501 Obed: Sea King "Silver" glass rod; winning fish a one-pound, one-ounce bass caught in St. Mary Lake and entered at Circle K Park.

17—BUDDY WATSON, 421 Durban: Sea King "Silver" glass rod; winning fish a 25-pound, nine-ounce spring salmon caught in Saanich Inlet and entered at Hall's Boathouse.

18—KEN BESWICK, 1283 Rockland: Sea King "Silver" glass rod; winning fish a six-pound coho caught off Sooke and entered at Juan de Fuca Auto Court.

19—R. A. McSWEEN, 1351 Merritt: Sea King "Silver" glass rod; winning fish a seven-pound, three-ounce spring salmon caught in Saanich Inlet and entered at Hall's Boathouse.

Cosmetic Case Won By 'Amateur' Angler

Mrs. R. F. B. Rance of 293 Prospect Lake Road, who says she is an "amateur" when it comes to angling although the size of her winning fish tends to disprove the statement, is the only distaff winner in the King Fisherman Contest's main hidden-weight draw.

A 37-pound tyee, caught in Comox Bay and entered at the Elk Hotel, won Mrs. Rance the special prize for ladies—an Elizabeth Arden fitted cosmetic case which was offered by the T. Eaton Co. Ltd.

Along with Trophies

Subscribers' Prizes Couldn't Be Better

Their rewards could hardly be more fitting for the five anglers who won special merchandise prizes offered by city business firms for the largest fish in each contest division caught by a regular subscriber to The Daily Colonist.

Take Charlie Newman, for instance. He lives on Prospect Lake Road and is near enough to Prospect Lake so that the prize of a three-horsepower Viking outboard motor offered by the T. Eaton Co. Ltd. for the largest coho salmon caught by a subscriber could be particularly fitting.

Then there is John Todd, youngest to win a trophy. His merchandise prize is $100 worth of Imperial Oil Products offered by the Imperial Oil Co. Ltd.—an item or items which are undoubtedly of use to a 16-year-old.

And housewife Mrs. Sylvia Kohse should find a Youngstown food disposal unit a pretty handy gadget to have. It was offered by W. R. Menzies & Co. to the Colonist subscriber entering the largest spring salmon.

Gordon Ells, 1800 Richardson Street, does a lot of trout fishing and now he will be able to set up camp at his favorite fishing hole. His six-pound, 12-ounce fish was the largest caught by a subscriber in the trout division and his reward is a Jeubro tent and two sleeping bags offered by Jeune Bros. of Victoria.

Lastly, any woman would welcome a made-to-measure suit from George Straith Ltd. That's what Mrs. Ann Crossland of Port Alberni gets for topping subscribers in the tyee salmon division with a fish almost as big as herself—a 64-pound, seven-ounce scrapper.

Ells is, perhaps, the luckiest of the merchandise prize-winners, his trout being the third largest entered in the contest. The largest was caught by a Vancouver resident and the second largest by Gerry Hill, former member of the Victoria Drakes football team now living in Nanaimo.

Hill was a daily news-stand purchaser and missed the prize because he wasn't a subscriber.

"You will be glad to know," he wrote to the Colonist, "that I am having the paper delivered now. It's a little late, I must agree, and I'm certainly sorry I missed the prize."

Ted Laver of Qualicum Beach, whose 48-pound, two-ounce spring salmon topped Mrs. Kohse by two ounces, is another regular reader who missed out by not being a regular subscriber.

TYEE SALMON—Mrs. Ann Crossland, Port Alberni—Made-to-measure suit of clothes offered by George Straith Ltd.

SPRING SALMON — Mrs. Sylvia Kohse, 1535 Davie—Youngstown food disposal unit offered by W. R. Menzies & Co.

COHO SALMON — Charlie Newman, 4167 Prospect Lake Road — Three-horsepower Viking outboard motor offered by T. Eaton Co. Ltd.

TROUT — Gordon Ells, 1800 Richardson Street — Jeubro tent and two sleeping bags offered by Jeune Bros. of Victoria.

SMALL-MOUTH BLACK BASS — John Todd, 451 Newport Avenue — $100 worth of Imperial Oil Products offered by Imperial Oil Ltd.

Other Cheek Was Player's

BELGRADE (AP)—Yugoslav soccer referees, it appears, have taken enough abuse. Tired of being pushed around by athletes protesting their decisions, they got together and worked out a plan.

One named Nikolic was the first to put it into effect. Sunday, in a match at Sabac, a protesting player rushed up to Nikolic and slapped him twice.

Nikolic took the first slap, then the second—then calmly knocked the player unconscious with a solid right to the jaw.

Mexico City and Acapulco On Aldridge Family Trip

A slight change has been made in announced arrangements for the winner of the main prize in the Daily Colonist King Fisherman Contest.

Instead of spending the whole time at Acapulco, winner Bill Aldridge and his wife, Gwen, will go on a Canadian Pacific Airlines guided tour which will give them a chance to see the sights in Mexico City and surrounding area with the last week at Acapulco.

They will travel on a regular CPA flight aboard a 68-passenger Douglas DC6B, leaving Vancouver at 6.30 p.m. PST on a Saturday of their choosing and arriving in Mexico City the following morning at 6.30 a.m. CST. The 2,400-mile flight will be made non-stop.

From the airport, the Aldridges will be taken to the Hotel Alffer, their headquarters during their stay in Mexico City. After time to unpack, there will be an "introduction" breakfast, where everyone making the "Fiesta Tour" will be introduced. From there they will be in charge of a bilingual married couple, who will accompany the group on the rest of the trip.

There will be a visit to the famed Floating Gardens of Xochimilco, and, possibly and if desired, a chance to witness a bullfight. Also on the Mexico City schedule are visits to famous restaurants, University City, the magnificent ruins and pyramids of San Juan Teotihuacan and a native night club tour.

On Wednesday, there will be a trip to Cuernavaca, once the favorite resort of Emperior Maximilian. There the Aldridges will see the Borda Gardens and the Palace of Cortes before continuing on to Taxco for an overnight stay.

After a chance to see Taxco and to browse around shops famed for the excellence of their native silver products, the party will carry on to Acapulco, arriving late Thursday afternoon.

At Acapulco, the Aldridges will stay at the Hotel El Presidente and during their stay there will get a chance to take in the jai alai games, bask on the beach, go fishing for big-game fish, watch the Acapulco divers plunge 150 feet, go to night clubs, visit the better-known restaurants, attend the Holiday on Skis show, or anything else they wish.

Then it's back to Mexico City and the return flight to reality, which probably won't be reached as long as the Aldridges wonder about the wonders which were wrought by a 37-ounce cutthroat trout.

Winner Travelled Long Way

Among the prize-winners in the Daily Colonist King Fisherman Contest was an angler who came all the way from the Virgin Islands to verify that Vancouver Island fishing is as good as he had heard it was.

He was B. Reuther, Christonsted, St. Croix, Virgin Islands, who took a 58½-pound tyee out of Campbell River's famed tyee pool. It was only the third largest entered in the contest this year but it was the largest caught on tackle manufactured by Gibbs Tool and Stamping Works Ltd. of Vancouver.

Because he caught his fish on a No. 8 Gibbs-Stewart spoon, Reuther wins a special $25 cash prize offered by the well-known angler and tackle manufacturer, Rufe Gibbs.

For King Fisherman Winner

Pestering Paid Off

Continued from Page 1

no one has come close to, or would want to come close to.

"I must be the only exercise boy who was under contract for 14 years and never got to ride a horse in a race. And I never weighed more than 109 pounds until I was 22."

He exercised horses for Winnipeg horseman W. E. Thurber and was under the supervision of his Dad, Bert, who trained for Thurber for more than 15 years. In the late 1930s, his Dad trained for Victoria horseman Don Carley for two years.

Bill was born in Scotland, came to Winnipeg while still an infant, has lived in Victoria since 1936 and been at his present job for the past 12 years. Mrs. Aldridge is a Victorian.

The Aldridges haven't decided yet when they will take their holiday trip.

"I think it will be after Christmas," Mrs. Aldridge said last night. "We haven't had time to settle down and Bill is away on a hunting trip this weekend. But it's sure nice to know we are going."

Dogfish Posing Serious Threat

SEATTLE (AP) — Dogfish "may in time completely destroy our food fisheries as a profitable industry" unless the predators are checked, says Washington's fisheries department.

The department's annual report, just released, estimated dogfish cause $2,225,000 damage annually to Washington commercial and sport fishing gear—in addition to consuming huge quantities of food fish.

Dogfish have increased tremendously, the report said, because the demand for shark livers for use in vitamins dropped off since 1950.

The state report called for federal aid in control of dogfish and for research on markets for dogfish products.

Remember When:

Roy Worters, one of the star goalies of NHL history, died two years ago today at age 57 at his home in Toronto. Starting with Pittsburgh, he gained his reputation with the old New York Americans, earning the nickname "Mighty Mite" since he never weighed more than about 122 pounds in his playing days.

SKY MASTERS

JUDGE PARKER

BLONDIE

BEN BOLT

LIL ABNER

REX MORGAN

ARCHIE

JULIE JONES

POGO

RIP KIRBY

Garden Notes

Sweet William Likes Frost

By M. V. CHESNUT, FRHS

SWEET WILLIAM (G.D.S., Victoria)—Rather than starting your Sweet William seeds indoors, I believe you would have better results by sowing them outdoors toward the end of this month. If there should be a little frost in the soil, so much the better, for the whole idea is to put them out after the weather has turned too cool for germination to take place.

Simply scatter them on the surface, without any covering at all. The alternate freezing and thawing through the winter will work them in, and will condition the seeds to give vigorous germination in the spring. This should give you a good stand of sturdy young seedlings for transplanting elsewhere.

You might try this with seeds of Nicotiana, too, even though the flowering tobacco is a semi-tropical plant. I often get quite a stand of self-grown seedlings in ground where tobacco was grown the previous year.

WANDA PRIMROSE (J.Y., Duncan)—The little purple primrose "Wanda" would not be happy as an indoor houseplant, as it is accustomed to conditions very much cooler than could ever be given it in the house. For an unheated sunporch, though, it should be ideal.

HOUSEPLANT BOOK (E.W.E., Victoria)—A very good book on the care and feeding of houseplants is "All About Houseplants" by Montague Free, published by Doubleday. I imagine it would be priced at around $3.50, although I am not sure on this point.

Another and less expensive book can be obtained from The Queen's Printer, Ottawa, for the sum of one dollar. Its title is "Living With Houseplants," by Dr. A. P. Chan of the Canada Department of Agriculture. The colored photographs in this book are particularly good.

CLIMBING PEACE (P.M., Royal Oak)—The climbing rose "Peace" is a notoriously shy bloomer, and I'm afraid there isn't very much you can do to change its habits. It is a tall-growing sport from the ordinary hybrid tea rose of the same name, and somehow, in developing a climbing habit of growth, it seems to have lost the free-blooming qualities of its parent.

It is essential that your rose be exposed to as many hours of sunshine as possible, with good air circulation around the stems to promote the ripening of the shoots and the normal development of flowering wood. You might try withholding fertilizer for a year, as lean rations will sometimes bring a reluctant plant into bloom.

ROSE "MASQUERADE" (R.L.J., Victoria)—The rose you saw last summer, bearing flowers of three different colors all on the one bush, was not a freak nor a multi-grafted plant, but a variety called Masquerade.

When a Masquerade rose first opens its buds, the flowers are a creamy buff shade. As each flower ages, its color changes, first to pink, then to red. It is possible, therefore, to have flowers in three different stages of development and in three different colors all at the same time.

EARLY GLADS (N.M.D., Nanaimo)—Some of the earliest gladiolus varieties to come into bloom are Myrna Fay, lavender; Spic and Span, pink; Dieppe, orange scarlet; Pallette, red with purple throat; Sweet Sixteen, shell pink; Gene, ruffled yellow.

Viewing World

By John Crosby

A Knight Without Armor

Television is up to its ears in British knights this year, Sir John Gielgud and Sir Laurence Olivier having already shed lustre on the little screen and Sir Alec Guinness about to entertain us on Tuesday.

The other day I had lunch with the disarmingly frank Sir Alec to probe knightly sentiment on the subject of television and came close to drowning in gentle British charm.

"I must say I don't find myself held in England as television seems to hold me here, even by the nonsense you have here," he said apologetically. "At home I give it a weary look and turn it off. The direction here worries me, though. People never seem to speak face to face. I just don't believe people stand three feet behind the other person's shoulder to speak to him.

★ ★ ★

"I haven't a clue about television acting," declared Sir Alec, who has never been on television before, in America or in England. "I've heard actors talk about the different kind of acting it requires but I don't have any intention of acting any differently."

Guinness turned down his Academy Award-winning part in "Bridge on the River Kwai" three times. "First I turned it down because I thought the book was rubbish. When they brought in David Lean as director, I thought I'd take another look at it. I turned it down then because I found the role anti-British. The third time I turned it down because I didn't think I could do it." He smiled ruefully. "Sam Spiegel (the producer) is a very persuasive man."

★ ★ ★

Hubbell Robinson, who persuaded Guinness to tackle television, has quite a lot of Spiegel in him, the actor admitted. "I have an absolutely unalterable rule—no more roles about a dubious bank clerk (a part Guinness played to a fare-thee-well in "Lavender Hill Mob"). When Mr. Robinson presented me with a story 'The Wicked Scheme of Jebal Deeks,' the first words out of his mouth were: 'It's about a bank clerk.' I very nearly rose and said: 'Please, let's not waste our time.' But then I thought he'd come such a long way. I read it properly and said yes."

★ ★ ★

Guinness puts the stamp of his own personality so indelibly on every role he plays — no one will ever be able to play a bank clerk without looking a little like Guinness—that it's interesting to speculate on what effect he'll have on the public image of Lawrence of Arabia. He's doing a play about Lawrence by Terence Ratigan in London next year.

"I spent a very interesting few weeks checking up with people who knew Lawrence. Mostly very sensitive people—artists, writers, and so forth. Blimpish people hate Lawrence. The others are inclined to love him. Churchill will always defend him to the death. Sassoon and Graves admit Lawrence told lies and was a bit of a charlatan, but they say that he was a great man, nevertheless.

★ ★ ★

It may come as a jolt to Guinness fans, many of whom think of him as a master of makeup, to discover he uses almost none. "For the last ten years, I've used the minimum. At the Old Vic, I used to plaster myself with the stuff. But since then I haven't. I do wear wildly different hair pieces."

He interjected a thought that was new to me. "I hate to have anyone else make me up. Makeup is part of the creative process. You get to the theatre a half-hour early and, as you make yourself up, you assume aspects of the character you're playing. When you lie back and allow yourself to be made up, you are little more than a marionette."

Acting replaces makeup. Guinness, playing an old, old man in "The Horse's Mouth," used no makeup beyond a five-day growth of beard. The rest was acting.

★ ★ ★

Guinness has no favorites among his many roles. "Once I've done a part, it's out of my system and I'm not really interested in it."

He thought a bit and then added. "There is one part I'd be happy to play in a good setup—Ulysses in Shakespeare's 'Troilus and Cressida.' In fact, I've been learning it though I probably shan't ever play it. Strange play, bitter play."

Hollywood Today

By Sheilah Graham

—And Never the Two Shall Meet

HOLLYWOOD (NANA)—While **Fernando Lamas** is directing and starring in "The Ravager," in partnership with writer **Freddie Finklehoffe**, Mrs. Lamas—beautiful redhead **Arlene Dahl**—will be co-starring with **O. W. Fischer** in "Mistress of the World" in Munich. Then Arlene will play "Sappho" in Rome while Fernando makes a movie in his native South America. And so it goes on.

★ ★ ★

Steve McQueen and wife **Neile Adams** were apart on their third wedding anniversary yesterday.

★ ★ ★

You'll be seeing **Jim Backus** in "77 Sunset Strip." Everyone likes to emote in these popular television shows. But **Bette Davis** would have been ahead not to have played Madame Queenie whatever-it-was in that recent "Wagon Train." She looked fine— but oh, those silly lines!

★ ★ ★

Sidney Poitier flies to Martinique in January to play the escaped convict in "The Devil at Four O'clock," with **Spencer Tracy** as the priest who helps him.

★ ★ ★

Tuesday Weld is dating **Lee Kinsolving**, television actor from New York, who says he knew her before she was Tuesday Weld.

★ ★ ★

Rhonda Fleming has been tossing some parties for new beau **Walter Troutman**, who likes to be seen with lovely movie maidens.

★ ★ ★

Leslie Caron will sign no more contracts that keep her away from husband **Peter Hall** and their two children in London. She was apart from them for almost three months doing "The Subterraneans" in Hollywood. "That's not the way to be happy and married," says Leslie.

★ ★ ★

Mike Todd Junior promises that he can change the smell of garlic to a scented petal in four seconds flat when we see his smellie film, "The Scent of Mystery."

The Daily Crossword Puzzle

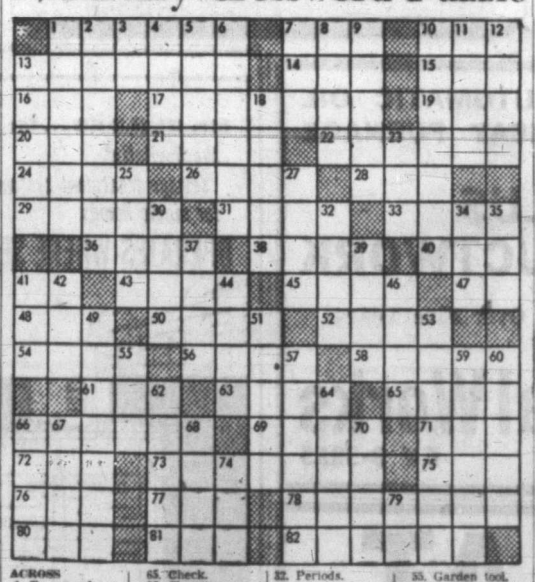

ACROSS
1. To amend.
7. Meadow.
10. Flying mammal.
13. Servants.
14. Unit of energy.
15. Wing.
16. Cereal grain.
17. ..... Chapel, Pope's private chapel in Vatican.
19. Drunkard.
20. Kind of fish.
21. Old Roman date.
22. Serpents.
24. Slave.
26. Prepare for grill.
28. Cravat.
30. Negotiate.
31. Wife of Geraint.
33. Remain.
36. Portrayed.
38. Epic poetry.
40. Nahoy sheep.
41. River of Italy.
43. Female horse.
45. To seethe.
47. Form of "to be."
48. Simpleton.
50. Repair.
52. To walk.
54. Greenland Eskimo settlement.
56. Ointment.
58. Stringed instrument (pl.).
61. To chop.
63. Place of trade.
65. Check.
66. Changes.
69. Kind of fuel.
71. Paid athlete.
72. Enemy.
73. Comes into view.
75. Swiss river.
76. Make mistake.
77. Pitch.
78. One of an ancient Semitic race.
80. Thing in law.
81. Before.
82. Walk with long steps.

DOWN
1. Elementary textbook.
2. Went in.
3. Six (Rom. num.).
4. City of Romania.
5. Glide.
6. Chariot of ancient Briton.
7. Hawaiian wreath.
8. Sea eagles.
9. Factor.
10. Goal in certain game (pl.).
11. Succulent plant.
12. Makes lace edging.
13. Damp.
18. The banteng.
22. Sloths.
25. Cultivate land.
27. Graduates.
30. Group pulling together.
32. Periods.
34. Collection of facts.
35. Sweet potato.
37. Bird.
39. Son of Adam.
41. American author.
42. Cereal grain.
44. Hindu charitable gift.
46. Carry on person.
49. Wavers.
51. Hang in folds.
53. Said of freight charges which have been paid in advance.
55. Garden tool.
57. Reveries.
59. Corsair.
60. Breathe loudly asleep.
62. Talk idly.
64. Old Italian playing card.
68. Southwest wind.
67. Knowledge.
68. Box.
70. Former Russian ruler.
74. Prefix: before.
79. Prefix: two.

Answer to Previous Puzzle:

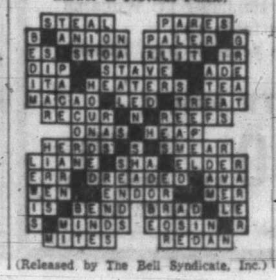

(Released by The Bell Syndicate, Inc.)

Winning Contract

BRIDGE QUIZ

Openers first rebid should always tend to be conservative. When faced with the choice of raising partner's suit or rebidding one's own, the first course is to be preferred whenever possible. Remember that once responder has gone to the two-level, he guarantees certain values.

Similarly, if opener shows a new suit, at the three level, he, in turn, shows a fine hand — way above a minimum opener. On the other hand, a no-trump rebid, at the lowest possible level, does not suggest any additional values.

The bidding:

South	West	North	East
1♠	Pass	2♡	Pass
?			

What should South rebid with each of the following hands?

a. ♠AQJ94 ♡J3 ◇AJ2 ♣Q108

b. ♠AKJ94 ♡J103 ◇AJ2 ♣92

c. ♠AKJ942 ♡J103 ◇K82 ♣2

d. ♠AKJ942 ♡J103 ◇K8 ♣92

e. ♠AKJ942 ♡J103 ◇AK8 ♣2

f. ♠AKJ94 ♡J4 ◇KJ8 ♣AQ5

Answers to bridge quiz:

a. Two no-trump. A spade rebid would not give a true picture of your strength.

b. Three hearts. Your trump support, with a side-suit doubleton is adequate for an immediate raise of a suit partner bid at the two level.

c. Three hearts. Two spades would not be too much out of line, but the heart raise is far more constructive.

d. Two spades. With a minimum in high cards and no side-suit singleton, we prefer the minimum rebid, but three hearts is acceptable.

e. Three spades. Over three no-trump, you will bid four hearts, and partner can take it from there.

f. Three no-trump. This is not a shut-out bid, and with more than 12 points, partner should try for slam.

Released by The Associated Newspapers

Bridge Results

Winners of the individual city championship of the Victoria unit, American Contract Bridge League are: 1, Tony Marsh; 2, Jim Duprau; 3, George Beale; 4 (tie), Albert Jorgensen and Leslie Stewart; 5, Eric Goodwin.

Winners of the weekly tournament of the Allmasters' Duplicate Bridge Club are: 1, Otto Lessmont and Walter Allen; 2 (tie), Ethel Cleworth and Simon Marinker; Leslie Stewart and Tony Marsh; 3, Dick Ireland and Hildegarde Rundquist.

SHEET MUSIC

Output of sheet music by the Canadian printing trades in 1957 was valued at $204,000, compared with $160,900 the pervious year.

Buried Cable Clears Driveway

Heater Saves Digging

If you are not used to physical exertion, according to doctors, grunting behind a snow shovel is an efficient means of inducing heart seizures.

One answer to non-human snow removal is in the form of wire mesh, interlaced with electric heating cable, now on the market.

The mesh is designed to operate below the surface of concrete sidewalks, driveways and steps. The snow melter comes in two sizes, 10x1½ feet and 6x1½ feet.

The heating mesh is laid in place over base concrete, and topped with 1¼ inches of finish concrete. For driveways, two paths beneath tire tracks should provide adequate snow removal to allow the family car to drive to and from the garage.

The underground heater costs about 7½ cents per hour to operate on a 30-foot driveway.

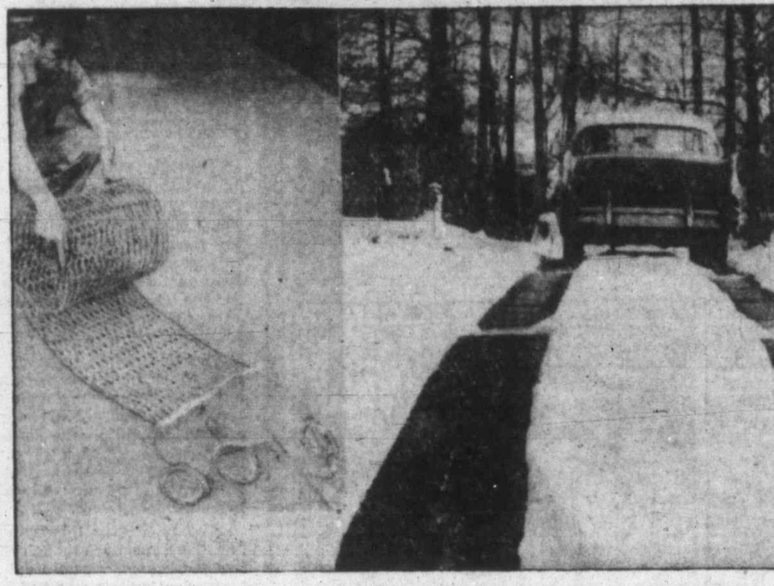

Set 1¼ inches below concrete surface, special heater melts snow at flip of switch.

Ignorance, Fear Diabetic's Foes

Ignorance, apathy and fear of diabetes can be solved by proper education, Wade Hamilton, national president of the Canadian Diabetic Association said last night.

"It is up to a diabetic to educate other diabetics," he said. Mr. Hamilton visited Victoria to address Victoria CDA members on the diabetic's problems.

A poorly controlled diabetic is a discredit to other diabetics "because we are measured by the lowest common denominator," he said.

Mr. Hamilton said a national campaign to be launched next Saturday is the first on such a large scale.

"There are 150,000 undiscovered diabetics in Canada, and there will be 6,000 more next year," he said. "But nowadays a diabetic can expect to live almost as long as a non-diabetic."

ALUMINUM
Storm Windows and Doors
HUMPHREY WINDOWS Ltd.
751 Discovery EV 2-4612

FLOORING — WALL TILES
SUPPLIED AND INSTALLED BY OUR QUALIFIED STAFF
ARMSTRONG — DOMINION — PHONE OR CALL
CAPITAL CITY ROOFING CO.
LOCATED AT THE 1-STOP 1920 OAK BAY AVE.
For a Better Job By a Qualified Crew, Telephone EV 3-5911
Jack Houston EV 2-9584
Bob McIntosh EV 4-1546
Approved Applicators: Sidney - Johns-Manville - Barrett

PV BRAND
Plank BOARD*
best for game-rooms...

*4' x 8' panels of genuine PV hardboard (all-wood pressed wood) vertically grooved for planked wall effect; joints are completely concealed; ideal for game-rooms, bedrooms, halls . . . any location exposed to damage or hard wear . . . At your lumber dealers.
PV59-10
Manufactured by Canadian Forest Products Ltd., Pacific Veneer & Plywood Div., New Westminster, B.C.

DOES YOUR HOME NEED RE-WIRING?
Support the Winter Employment Committee
PHONE US NOW FOR A FREE ESTIMATE
COMPLETE HOUSE WIRING BY CONTRACT OR TIME AND MATERIAL BASIS
Work Guaranteed, Contract Prices Complete
DUNN ELECTRIC LTD.
1920 OAK BAY AVENUE EV 4-3211

DO IT NOW!
HAVE YOUR ROOF and TV ANTENNA Checked Now
Support Canada's Winter Work Campaign

BE SMART! NEW ROOF NO SNOW IN ATTIC | LOOK SHARP! NEW ANTENNA NO SNOW ON TV
Let us give your home a NEW LOOK—
★ DUROID OR BARRETT ROOF
★ CHANNEL MASTER ANTENNAS
Why wait until it's too late . . . Have your roof and antenna checked now by our experienced workmen. All workmanship is guaranteed and available on easy credit terms.
BROCK ROBERTSON
ROOFING AND TV ANTENNA SERVICE
Good Roofs Since 1910
1120 HILLSIDE PHONE EV 3-9644, EV 3-5452

Placing Furniture Round the Room Out-of-Date Idea

By BETTIE BRADLEY

Perimeter decorating is a term used with scorn by many decorators. It describes a furniture arrangement in which all the pieces are lined around the outside walls of the room.

The chesterfield stands at one end of the room. Table and chairs may be pushed against the opposite wall. Still another wall will have a piano.

LACKS IMAGINATION

A perimeter furniture arrangement shows lack of imagination. It fails to take full advantage of the space available. It acknowledges the walls but overlooks the centre of the room entirely.

As an alternative, furniture can often be placed at right angles to the wall. Bookcases, for instance, may act as a divider between a dining area and living room. Frequently, a loveseat or chesterfield may face a fireplace and be flanked by smaller chairs. This is an attractive grouping that encourages conversation.

TV DOMINATION

It is not necessary to group all your seating space around the television set. Many families mount their TV on a base with rubber wheels and move the set into a central location for easy viewing. The happy result of this innovation is that the television is pushed out of sight when you are entertaining.

Check your own living room on these points:

All chairs should be accompanied by a table and reading lamp close at hand. Pictures are hung at eye level and should not be obscured by other furnishings (such as a tall lamp). Scatter rugs should be parallel to the walls. It is a sound, general rule that neither furniture nor floor coverings be placed diagonally to the walls.

UNDERFURNISH

A good guide is to underfurnish rather than overfurnish. We know one famous decorator who teaches that a space should appear empty if a piece of furniture is removed.

get dividends $ $ for life from fuel savings
WESTROC
ROCK WOOL INSULATION

PAN-ABODE
Buildings
Prefabricated Cedar Log
All Custom Cut
B.C.'s Most Attractive Homes
Contact Your Exclusive Dealer
T. J. DE LA MARE
2851 Tudor Ave., Victoria, B.C.
Phone GR 7-1074 or GR 7-3265

LEIGH'S
Metal Weather Strips
Pella Rolscreens
Wood Folding Doors
Flexalum.
Venetian Blinds and Metal Draw Drapes
B. T. LEIGH
736 Newport EV 3-9685

GENUINE ARBORITE Trade Mark Reg'd.
We are Factory Representatives for Greater Victoria and Vancouver Island
Canada Winter Work Campaign JAN FEB MAR
NOW! COV-TOP!
Consult Moore-Whittington's Friendly Salesman and see the dozens of exciting colors. COV-TOP Genuine Arborite gives your home the look of tomorrow . . . today!
For Kitchen Counters • Vanities
Window Sills

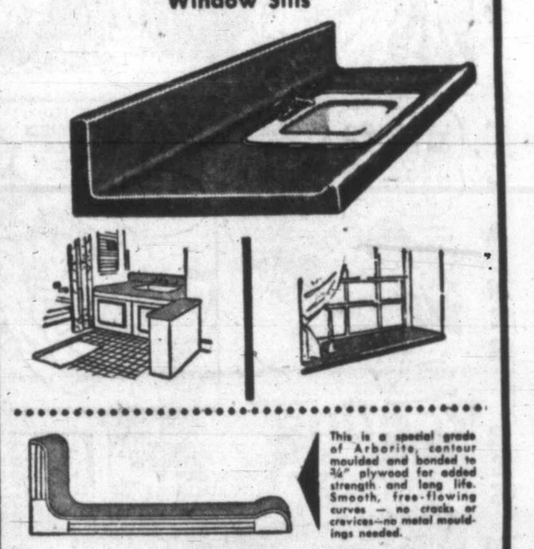

This is a special grade of Arborite, contour moulded and bonded to ¾" plywood for added strength and long life. Smooth, free-flowing curves — no cracks or crevices—no metal mouldings needed.
Phone EV 3-7106
THE LUMBER MOORE-WHITTINGTON CO. LTD.
2614 Bridge St.
Off Bay, just West of Govt. Showrooms and Yards

ISLAND BUILDING SUPPLY CO.
Building Supplies
575 Gorge EV 2-5178

STEWART AND HUDSON LTD.
405 Gorge EV 2-2171

SAANICH LUMBER YARD LTD.
Everything for the Builder
3041 Douglas EV 5-2486

THE LUMBER MOORE-WHITTINGTON CO. LTD.
2614 Bridge St. EV 3-7106

GARNER BUILDERS' SUPPLIES LTD.
Government St., Duncan
Phone Duncan 694

BUILDERS SASH & DOOR
Your Building Supply Dealer
350 Garbally EV 2-3171

Shawnigan LUMBER YARDS LIMITED
2000 Government EV 2-7261

VICTORIA RETAIL LUMBER YARD LTD.
"Quality Lumber at Reasonable Rates"
1901 Government EV 2-2139

BUTLER BROS. SUPPLIES LIMITED
2046 Keating Crossroad
GR 4-1121

CUBBON BUILDING SUPPLIES
1720 Cook St. EV 4-4411

GENUINE ARBORITE
For Kitchen Counters, For Vanities, Window Sills
and a host of other household improvements.

Let us show you
CONTOUR TOPS
We are distributors for the famous Williams & Williams Sliding Aluminum Windows
Phone for full particulars, sizes, etc.
Free Estimates • Terms • Delivery Service
BUILDERS Sash & Door Ltd
Phone EV 2-3171
350 GARBALLY ROAD . . . VICTORIA
Just turn south off Gorge Road, corner Garbally

TRY THIS! AIRCO AUTOMATIC OIL HEAT FURNACE
105,000 B.T.U.'s
INSTALLED $525.00 PLUS DUCTWORK
10% DOWN
★ Wiring to approved circuit.
★ 250-Gallon Basement Oil Tank.
★ One-Year Unconditional Guarantee.
Easiest Terms in Town Balance Over Five Years
Investigate Now! Save!
Model Sheet Metal Works
2010 DOUGLAS ST. EV 3-3915

OIL HEAT
THREE GOOD REASONS WHY . . .
WILLIAMS OIL-O-MATIC
IS YOUR BEST BUY
1. Sold and installed by Victoria's pioneer plumbing and heating firm with over 50 years' experience.
2. Low prices—only $575.00, plus duct work, for a 100,000-BTU Williams oil furnace installation complete with 250-gallon tank, etc.
3. Easiest terms in town, only 10% down with five years to pay, balance at 5% interest.
PHONE FOR FREE ESTIMATE NOW!
W. R. MENZIES & CO., LTD.
911 FORT STREET PHONE EV 3-1112
Serving Victoria Over 50 Years

Mr. BUILDER...Mr. HOMEOWNER!
the Cavitette® sewage treatment system for single homes
OPERATES WHERE SEPTIC TANKS WON'T!

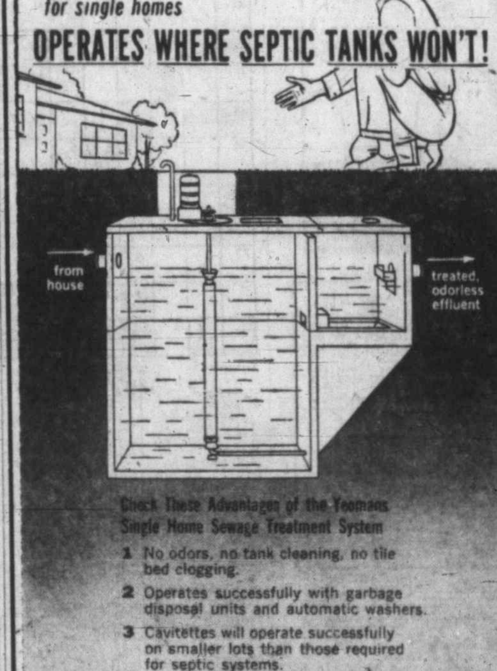

Check These Advantages of the Yeomans Single Home Sewage Treatment System
1 No odors, no tank cleaning, no tile bed clogging.
2 Operates successfully with garbage disposal units and automatic washers.
3 Cavitettes will operate successfully on smaller lots than those required for septic systems.
4 Original cost in many cases is no more than for a septic system.
W.R. MENZIES & CO. LTD.
SINCE 1909
911 FORT ST. PHONE EV 3-1112
Plumbing, Heating and Kitchen Centre

DO IT NOW!
AND SAVE WITH A LENNOX AUTOMATIC OIL FURNACE
• ONE DAY INSTALLATION •
ONLY $675
Nothing Extra
Completely installed with full duct work and materials to six existing registers, 250-gallon basement oil storage tanks and wiring to open circuit in an approved panel.
Do it now and you will enjoy unsurpassed comfort, quality and efficiency of a LENNOX Oil Fired Furnace, at the lowest prices ever offered on such a high quality unit.
Volume buying plus a desire to keep our crews employed during the winter months enables us to make this sensational offer.
ASK FOR A FREE ESTIMATE
NO MONEY DOWN
FIVE YEARS TO PAY
First Monthly Payment in January
harknett FUEL LTD.
AUTOMATIC OIL FURNACES
APPLIANCES • COAL • PRES-TO-LOGS
ALL TYPES OF HEATING OILS
2333 GOVERNMENT STREET EV 4-9381

Not What They Seem

Colors Can Fool

One of the minor mysteries of life is why a surprisingly large number of people pluck cans of paint from hardware store shelves only because the names catch their eyes.

Everyone should know that colors can be divided into three categories: warm, cool and neutral.

Warm colors are the red and yellow hues and their relatives, such as yellow-green, yellow-orange and red-orange. Because these colors appear warm looking, they are best in rooms that face east or north—to make up for the lack of sunlight.

★ ★ ★

Cool colors are the blue and purple family, and the blue-greens. These are not only cool looking, but they make a room seem larger. Cool colors are best in rooms that face south or west, unless trees outside cut the natural light severely.

Pure greens and red-purples are neutral—neither warm or cool.

★ ★ ★

Whatever colors you finally decide on, remember color in large areas becomes intensified. Therefore, your small paint samples and fabric swatches should be lighter than the final result you expect to achieve.

Also, colors change under artificial light, so examine all samples in daylight and night light — both incandescent and fluorescent, if you have both.

Colors are relative and for best results should be seen together. Using a large sheet of paper as a background for your paint samples is helpful for studying the effect colors have on each other.

The ability of color to reflect light varies tremendously. White will reflect the most—about 85 per cent—but a room painted all in white is too hospital-like. Easier to live with are the light pastel tints which reflect a sufficient amount of light and are more interesting.

★ ★ ★

Light green, for instance, will reflect about 50 per cent of the light, whereas a deep brown reflects only about 5 per cent.

Architects Call for Counter Measures To Halt Uncontrolled Growth of Cities

TORONTO (CP) — C. E. Pratt, Vancouver architect, expressed concern last week about the uncontrolled growth of Canadian cities over what formerly was farming land.

He was testifying before the Royal Architectural Institute committee of inquiry on residential environment.

Mr. Pratt, a member of the committee, suggested that Ottawa should determine the ratio of remaining arable land to urban land and the life expectancy of farm soil in the losing battle against expansion of the cities.

Henry Fliess, a Toronto architect, said that in at least two metropolitan Toronto municipalities senior officials were graduates of no planning or architectural school and plans by competent architects were passed or turned down by "high school boys."

"Some of the biggest building people—investing millions of dollars—are almost illiterate," said Mr. Fliess. "These are the people who are responsible for the creation of our environment."

TALLEST STRUCTURE

The world's tallest man-made structure is a television tower reaching 1,610 feet at Roswell in New Mexico.

KOOLVENT
ALUMINUM AWNINGS
For Free Estimate
CALL EV 3-5010
Showroom: 919 Fort

PREPARE NOW FOR THE WEATHER AHEAD
GUTTERS ● DOWNSPOUTS
Cleaned or Replaced
RE-ROOFING ● INSULATION ● SIDING
CABINET WORK ● ALTERATIONS ● REPAIRS
Estimates Free ● All Work Guaranteed
CALL EV 5-7132
OAK BAY ROOFING & HOME MAINTENANCE
1271 PANDORA AVE. EV 5-7132

★ PLASTERING for Vickery Construction Ltd.
by
Len Evans
1710 Joyland Road Phone GR 7-2013
Member, Master Plasterers' Association
We're proud of our work — you will be, too!

★ PAINTING for Vickery Construction Ltd.
by
Moran Bros.
626 Speed Avenue Phone EV 4-0845
Inside and outside painting — more than beauty, long-lasting protection, too!

M&M
Suppliers of "Fleece Lined" Insulation and Other Building Needs to Vickery Construction Ltd.
1400 Government Street Phone EV 4-1111

Cubbon Building Supplies Ltd.
1720 Cook Street Phone EV 4-4411 EV 5-5821
Suppliers of Kiln-Dry No. 1 Lumber and First-Grade Hardware to Vickery Construction Ltd.

EVANS COLEMAN & EVANS Limited
900 Wharf Street Phone EV 2-8121
Suppliers of Brick, Tile, Plaster Supplies, Wallboard, etc., to Vickery Construction Ltd.

Roofing for Vickery Construction Ltd.
Sam's
Century Roofing
4691 Blenkinsop GR 7-1928

Nothing But the Finest in
Plumbing
In every home built by Vickery Construction Ltd.

Butler Bros. Supplies Ltd.
2046 Keating X Rd. Phone GR 4-1121
We are proud to be the suppliers of
LAFARGE CEMENT
Ready-Mix Concrete to Vickery Construction Ltd.

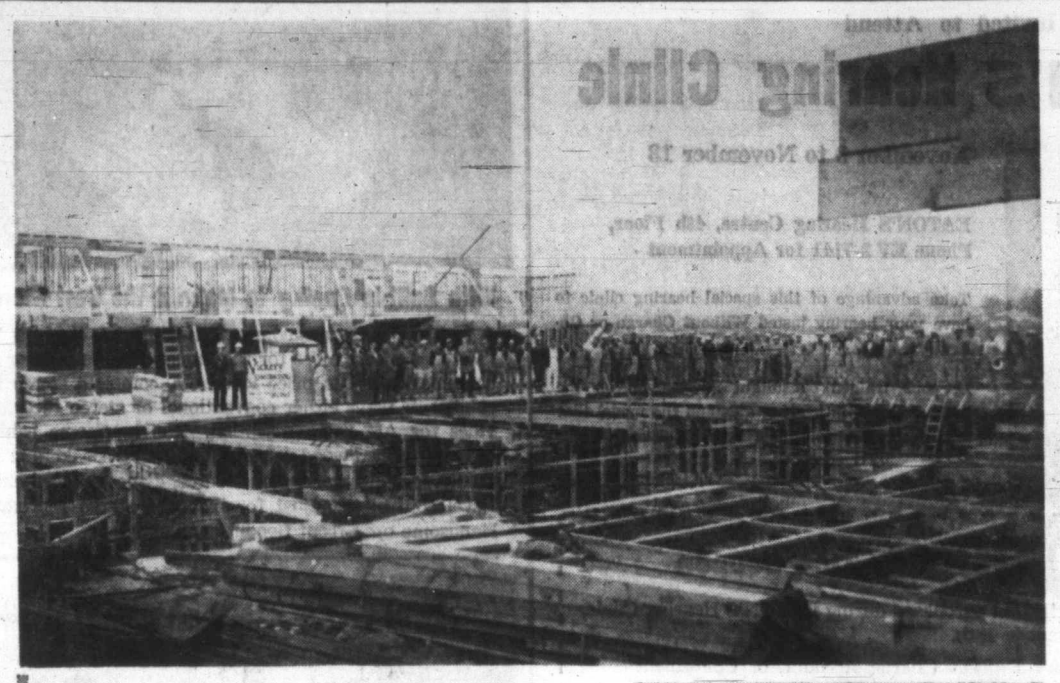

Vickery Construction Ltd.
Chosen to build new 48-unit motel on Douglas Street

Vickery Construction Limited builds "better homes for less"—and that goes for motels, too! The same skill, the same experience and attention to details which makes Vickery homes leaders in the field is being employed on this Douglas Street project. Years of home-building have taught Vickery Construction just what is needed for comfortable living—and added to this knowledge is the experience of skilled tradesmen and sub-contractors, and materials of the finest quality from leading suppliers. Whether you're building your own home or an apartment block, you'll want comfort, convenience, good workmanship and economy in operation. All these things you'll find in every Vickery building . . . so see Vickery first, and be sure of the best!

See Vickery Homes like those pictured in these fine locations:

★ San Juan ★ Sherwood Oaks
★ Rolling Hills ★ Bywood Place
★ Montclaire Park ★ Alpine Crescent
And Soon — Huntingdon Park

Selling Agents
BYRON PRICE REALTORS
1314 Quadra Street Phone EV 5-2458

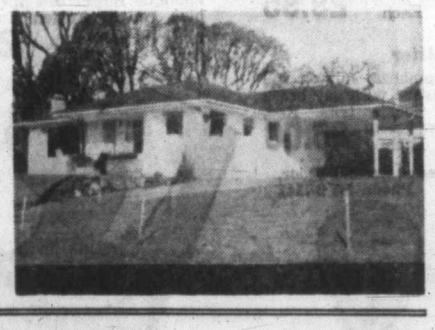

★ MASONRY for Vickery Construction Ltd.
by
Wm. Paiha
2539 Asquith Street Phone EV 4-6822
Anything from a brick barbecue to a block building constructed with skill and care.

★ IRONWORK for Vickery Construction Ltd.
by
Andreas & Otto
547 Johnson St. Phone EV 6-2811
Both structural and ornamental ironwork crafted to the strictest specifications.

★ ELECTRICAL CONTRACTING for Vickery Construction Ltd.
by
Ed Court
5175 Polson Terrace Phone GR 9-5839
Workmanship and materials warranty on every job — your guarantee of satisfaction.

★ BULLDOZING & TRUCKING for Vickery Construction Ltd.
by
Roy Eng
806 Lampson Street Phone EV 4-9624
Skillful, speedy earth-moving with no delays when we handle your excavating work.

★ LATHING & INSULATION for Vickery Construction Ltd.
by
J. Fichtner
3195 Stevenson Place Phone EV 3-1520
The right materials and proper application for a top-quality job every time.

Doman Lumber Company Ltd.
285 Bay Street Phone EV 5-2409
Congratulations! We are pleased to supply materials, especially
First-Grade Lumber
to
Vickery Construction Ltd.

HARKNETT Fuel and Appliances Ltd.
2333 Government Street — Phone EV 4-9381
Featuring Furnaces by
Beach, Airco and Lennox
We supply the finest in fully automatic heating units for homes by Vickery Construction Ltd.

SEE
The Three Model Homes at
MONTCLAIRE PARK

Now! Step up into dream living! At Montclaire Park, in beautiful Gordon Head, you can have the home you've always wanted, built by Vickery Construction Limited to specifications that exceed NHA regulations. Three model homes open Saturdays from 2-5 and 7-9 p.m., or by appointment at any other time. Drive out Shelbourne to Cedar Glen, turn left and follow the signs to MONTCLAIRE PARK. Reserve your lot now—build NHA later!

★ EVERY LOT ON SEWER
★ Only 15 minutes from downtown ★ 70-Ft. frontages ★ Next to Mount Douglas Park
★ Close to new shopping centre ★ Close to beach ★ Close to schools ★ Controlled for your protection
MODEL HOMES FULLY FURNISHED BY EATON'S

Few Weapons In Red Parade

MOSCOW (AP) — Russians celebrated the 42nd anniversary of the Bolshevik revolution Saturday with pageantry in Red Square hailing peace, Soviet scientific prowess and economic growth.

The annual military parade, which down through the decades has proclaimed Soviet might to the world, was only a small part of the festivities in the Soviet capital.

The parade of weapons and fighting men took up only about 20 minutes of the two-hour march past Premier Nikita S. Khrushchev and other Soviet leaders atop the red granite tomb of Lenin and Stalin.

The remainder of the march was turned over to civilians, laborers, farmers and scientific workers, who got immense applause in this age of Luniks and atomic icebreakers.

Khrushchev was praised as a man of peace in the keynote address by Marshal Rodion Malinovsky, the defence minister.

★ ★ ★

'Keeping Up Guard' West Told

★ ★ ★

Malinovsky praised Khrushchev's plan for total disarmament within a four-year period He said Khrushchev's visit to the United States "opened broad prospects for the establishment of a stable peace on earth."

Malinovsky declared, however, that the Soviet Union is keeping up its military guard.

"As long as our proposals are not accepted, as long as the numerous American military bases surrounding the U.S.S.R. are not liquidated, the Communist party and the Soviet government consider it their sacred duty to maintain the armed forces in a state of high preparedness."

In the military march no new weapons were seen.

Floating Cannery Explodes

VANCOUVER (CP) — A floating cannery burned to the water line, then blew up and sank off the northeast coast of Vancouver Island early Saturday.

The three-man crew of the vessel, the 87-foot barge Josy, was taken off the burning craft by the coastal tanker Tyee Shell before the explosion. They escaped injury.

The self-propelled barge, registered at Westport, Wash., was en route from Alaska to its home port when the fire broke out in an engine.

Cause of the blaze and the identity of the crew members were not known immediately.

The men were taken to Port Hardy, on the east coast of Vancouver Island.

Hurricanes originating in the tropics can release in one second more energy than several atomic bombs.

VISIT EATON'S OPTICAL DEPARTMENT
• New Westminster
• Vancouver
• Victoria
• Nanaimo

You Are Cordially Invited to Attend

EATON'S Hearing Clinic

November 9 to November 13

EATON'S Hearing Centre, 4th Floor, Phone EV 2-7141 for Appointment

Take advantage of this special hearing clinic to have your hearing tested Without Charge or Obligation.

Let our trained consultant advise you on the latest advance in hearing aids and the model that best overcomes your hearing difficulties.

Save 10.00 Clip This Coupon

Save 10.00 on any hearing aid purchased during EATON'S Hearing Clinic, November 9th to November 13th.

You May Use Your EATON Charge Account, or Convenient EATON Budget-Charge Terms May Be Arranged
Remember EATON'S Famous Guarantee: "Goods Satisfactory or Money Refunded"

EATON'S—Hearing Centre, Fourth Floor, Phone EV 2-7141

EATON'S HEARING Centre

4th FLOOR at the ELEVATOR

★ Private Consultation Room
★ Trained Hearing Aid Consultant
★ Batteries and Cords for most makes
★ Scientific Audiometer Tests

EATON'S VIKING 'Verona'

ADVERTISED IN Weekend MAGAZINE

AM Stereophonic Radio-Phonograph Combination

With Built-in Quality to Make it the Best Stereo Value at the Price

A feature-for-feature comparison will prove that the Viking "Verona" offers more for the money than any other stereo combination in its price range. A complete stereo in one cabinet, it plays either conventional or stereo records, provides for AM radio reception. The handsome cabinet is of hand-rubbed wood veneer. Features 4 speakers in acoustically designed wooden enclosures, 4-speed record changer. Level control to adjust for balanced stereo reproduction. Handsome open-front floodlit control panel.

EATON Price, "Verona" model RCS415, each 259.00

Budget Charge Terms, 14.00 per Month (with Service Charge), with NO DOWN PAYMENT

EATON'S—Music Centre, Main Floor, House Furnishings Building, Phone EV 2-7141

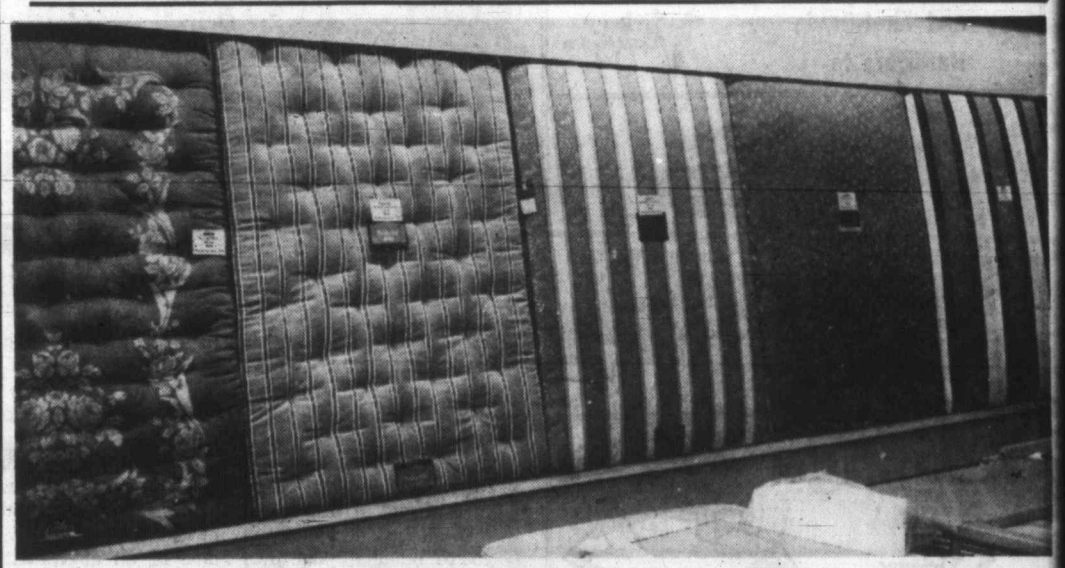

EATON'S Own Brand Quality Mattresses

the store with more

Eatonia Haddon Hall

Two names in EATON'S own family of fine quality brands. You can be sure when you choose an EATON Branded Line that you are getting quality, value and top workmanship . . . and remember, every purchase is covered by the Famous EATON Guarantee "Goods Satisfactory or Money Refunded."

Eatonia No. 1
Features 837 pocket spring construction with inner roll border and air vents. Damask ticking and uniform precision tufting.
EATONIA Value, each 89.50
Matching Box Spring, each 89.50

Haddon Hall No. 3
Smooth top, 312-coil mattress with insulated sisal pad and crown. Pre-built borders and Lurex tape edge and cord. Button-free construction with full inner flange.
EATON Price, each 59.50
Matching Box Spring, each 59.50

Haddon Hall Emdale
Features 231-coil construction with sisal pad insulation, Pre-built borders, 4 cord handles and taped smooth edges.
EATON Price, each 39.50
Matching Box Spring, each 39.50

Eatonia Smooth Top
510-coil unit of 15½-gauge spring wire.
EATONIA Value, each 69.50
Matching Box Spring, each 69.50

Haddon Hall Glenrose
264-coil construction with pre-built borders. Lurex cord and tape trim. Button-free construction, quality ticking cover.
EATON Price, each 49.50
Matching Box Spring, each 49.50

Haddon Hall Latex
Soft comfortable latex mattress, about 4½ inches thick. Features Sanitized cover and core. 4'6", 4' and 3'3" sizes.
Each 64.50 to 79.50
Matching Box Spring, each 64.50 to 79.50

Convenient Budget-Charge Terms May Be Arranged with NO DOWN PAYMENT

EATON'S—Mattresses, Second Floor, House Furnishings Building, Phone EV 2-7141

EATON'S—Fashions for the Festive Season

Lovely Styles . . . Fine Fabrics

Choose from this exciting collection of festive fashions for daytime, after-five, for all the round of exciting Christmas parties. Smart new styles, colours and fabrics included in this outstanding collection.

a Empire Sheath
Of soft, smooth Romanza fabric (*Arnel and nylon blend). Styled with ¾ sleeves, pert collar and button trim on the inset Empire waist. Willow green, red, beige or blue in sizes 7 to 15. Each 19.95

b Tailored Sheath
Textured wool sheath with long sleeves, tiny collar, twin pockets and button front bodice. Violet, green or brown. Sizes 9 to 13. Each 29.95

c Shirtwaister
Again is Romanza fabric, full skirted shirtwaist with gay brass button and buckle trim. Red, blue or willow green. Sizes 7 to 15. Each 25.00

d Satin and Fur
Combined to create this smart late-day dress with ¾ sleeves, full skirt. Rounded neckline dips to V in back and is trimmed with fur fabric. Blue, brown, red or beige. Size 11.

Not Illustrated
After-Five Styles
Sheer Silk
Styled with pretty scooped neckline and full skirt. Sheer silk over taffeta. Bodice has dainty applique flower design. Regency blue, red or frosted pink. Sizes 9 to 15. Each 29.95

EATON'S—Dresses, Second Floor, Phone EV 2-7141

Add a Bright New Look to Your Windows

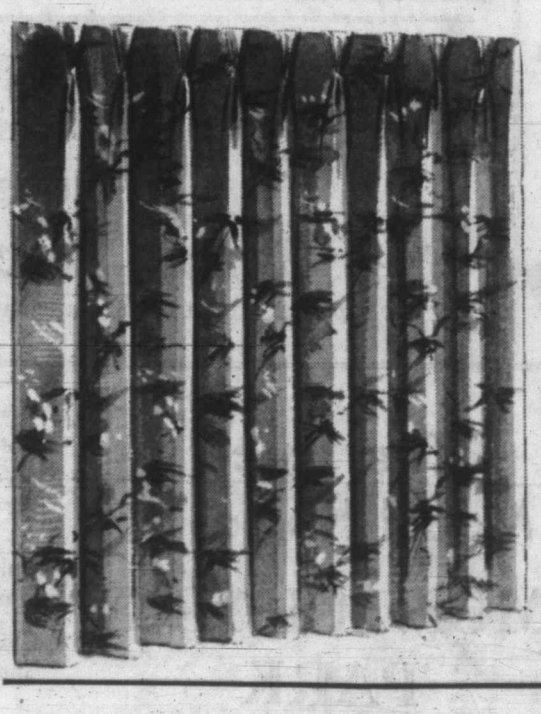

Ready Tailored Draw Drapes

You can add a whole new outlook to your home when you choose lovely drapes . . . choose new draw drapes now before the festive season entertaining starts. These are fully lined drapes with smart pinch-pleated headings. Ready to hang. Background colours are green, blue, white and gold-colour, linings are of fine quality sateen. Modern and floral designs in this group.

1 width, to cover 4 feet. Pair, 19.75 to 24.50
2 widths, to cover 8 feet. Pair, 39.75 to 49.50
3 widths, to cover 12 feet. Pair, 59.75 to 79.50

EATON'S—Draperies, Second Floor, House Furnishings Building, Phone EV 2-7141

Monday Store Hours: 9 a.m. to 5.30 p.m.

Phone EV 2-7141

T. EATON Co CANADA

The Daily Colonist.
(ESTABLISHED 1858)

SECOND NEWS SECTION VICTORIA, BRITISH COLUMBIA, SUNDAY, NOVEMBER 8, 1959

HEATHER McDONALD, 2
. . . where's mummy?

MICHAEL NEEDHAM, 3
. . . "toof" hurts, too

RICKY BIRMINGHAM, 3
. . . where are they?

DONALD BLAUS, 1
. . . nobody loves me

WADE KADETZ, 15 months
. . . I wanna go home

Now They'll See More of Mummy and Daddy

Bewildered little souls, cut off temporarily from their mummies and daddies, are getting a warm new deal at St. Joseph's Hospital, starting today. Parents will now be able to visit the children's ward from 11 a.m. to 8 p.m., daily. Former hours were 2.30 to 3.30 p.m. and 7 to 8 p.m. Hospital officials feel that the new visiting hours will help speed the child's recovery by easing his feeling of anxiety, and even terror, at suddenly being without his parents. It will also let the parents feel they are contributing to the care of their child. (Colonist photos by Jim Ryan.)

KIRSTIN NICKELLS, 2
. . . I'm so lonely

$4,000 Cruiser Missing

Police were searching the waters off Victoria last night for a 27-foot cabin cruiser believed stolen from Oak Bay boat house by an intoxicated sports fisherman.

Owner David Michael of 376 King George Terrace, told Oak Bay police that he gave permission for a man whom he had been out fishing with earlier, to sleep it off in the boat.

About 9 p.m., he discovered that his turquoise-colored boat, powered by a 92-horsepower engine and valued at about $4,000, was missing.

Industrial Fatalities 'Alarming'

Mines minister Kenneth Kiernan's suggestion that a "psychological force" must be working on people and making them go out and get killed gained support yesterday with accident figures released by the Workmen's Compensation Board.

The figures show there have been 187 deaths reported to the WCB in the first nine months of this year, compared to 208 for all 1958.

Hardest hit industry is logging, where 55 men have been killed, compared to 45 last year at the same date. And in addition, 12 men have been killed in other sections of the lumber industry—more than last year.

Mr. Kiernan made his comment Monday in reference to the death toll in the mining industry. In the first nine months of this year 14 men lost their lives. Only three miners died last year.

Arthur Francis, accident prevention director for the WCB said last night increased effort by management and labor is needed to control the rise in fatal accidents in industry.

"The WCB safety inspection force is giving special attention to all factors which may be influencing the alarming rise in fatal accidents," he said.

A special memorandum is being sent to all firms, calling for a re-evaluation of accident prevention efforts in B.C. industry.

'Courtenay Far Enough For Refuge'

Civil defence planning must be kept realistic in order to win public support, Reeve A. C. Wurtele of Esquimalt said last night.

"It must be something realistic so that the public can understand," the reeve said.

Brig. G. A. McCarter, provincial civil defence co-ordinator, said last week that Victorians and particularly younger people should head for Saskatchewan when it appears that war is imminent.

"I can't understand why it should be necessary to go to the Prairies," said Reeve Wurtele. "I believe Courtenay would be far enough."

Four Councillors Now in Favor

Switch in Fluoridation Vote Indicated in Esquimalt Poll

Smiles Sell Poppies

Volunteer poppy salesmen raised $3,242 yesterday to help disabled and needy war veterans. Two of an army of volunteers who took positions on downtown streets were Diane Powell, 3010 Lansdowne, and Anne Perrins, 2840 Cadboro Bay. Both girls were representing St. John Ambulance Brigade. Frank Tupman, 3912 Winton, was one of their first customers of the day.

Reversal Expected Monday

Esquimalt seems certain to approve a December vote on fluoridation when the issue is discussed by municipal council tomorrow night.

A poll of councillors, taken last night by The Daily Colonist, indicated that four out of six council members are in favor of holding the vote at the same time as the three other Greater Victoria municipalities. One other was undecided and the sixth member couldn't be reached for comment.

Reeve A. C. Wurtele said yesterday the question of a referendum on the health measure will be discussed in council but could not say how council will vote. It had perviously opposed holding of the vote on grounds that there wasn't enough time to educate the public.

Last night, individual councillors stressed that in making its earlier decision council had no intention of preventing other municipalities from fluoridating their water supply if the December vote passed.

Only Oak Bay is able to handle its water supply separately, being supplied by a single main. But any one of remaining municipalities — Esquimalt, Saanich and Victoria —can prevent the other two from fluoridating their common water supply.

Announcing the decision to take a second look at its stand on the fluoridation vote, the reeve said: "We may be stubborn, but we are not obstinate."

Mayor Percy Scurrah said yesterday the question of a vote on the issue will come up before council this week.

Saanich and Oak Bay have officially decided to hold referendums and an informal poll of city aldermen has indicated that they were in favor of the vote.

Talks Slated This Month

All-Sooke Days Doomed Unless Merged with Fair

The 23-year-old All-Sooke Day celebration, famous among Vancouver Island's tourist attractions, will not be held again unless it can be merged with the annual Sooke Fall Fair.

Negotiations to merge the famed loggers' sports day with the fair are slated for later this month.

"If we don't put in the fair there definitely will not be any more All-Sooke Days," John Wilson, president of the sponsoring Sooke Community Association, told The Colonist last night.

Authorities have made it clear, Mr. Wilson said, that the last-minute addition of a handful of livestock and plant exhibits which this year gave the annual celebration status of an "agricultural fair" won't be tolerated in future.

The move followed serving of notice by police that a raffle conducted in connection with All-Sooke Day events was illegal.

Eric Michelsen, chairman of the Sooke Fall Fair Association, said his group favored the merger with one important proviso—that agreement could be reached on a date for the joint show. He said: "It is not much use having a fall fair if there is no produce to exhibit."

Meanwhile, representatives of the two groups have held preliminary discussions, and it is expected that a date about mid-August could be agreed on. This would mean advancing the dates of the fair about three weeks.

"Nothing has been agreed yet," said Mr. Michelsen.

A meeting of all members of the community association to discuss the merger has been called for 8 p.m., Nov 25, in the Sooke Community Hall.

Mr. Wilson said: "We've got to turn into a fair. That's all there is to it. Each year All-Sooke Day draws bigger crowds (this year's attendance topped 10,000), yet it gets a little tougher to handle financially. The tombola is our main source of income."

Among the problems which would be involved in the merger are provision of a building to house the fair exhibits on the Sooke River flats. At present produce and foods are exhibited in the community hall. Livestock exhibits are displayed in the grounds.

Gore Ceremony Planned For Remembrance Day

Remembrance Day ceremonies will be held in Saanich at 2 p.m. Wednesday at the Memorial Gore at the corner of Shelbourne and Cedar Hill Cross Road.

Following two-minutes of silence and placing of wreaths, addresses will be given by MLA John Tisdalle, Reeve George Chatterton of Saanich and Reeve H. R. Brown of Central Saanich.

Army, navy and air force units will participate in a March-past, and the salute will be taken by Cmdr. M. S. Oliver, RCN. Boy Scouts, Girl Guides and the Saanich British Empire Service League will be represented.

Riders Stage Social Meet

About 200 Vancouver Island and mainland riders attended a special dinner and dance held in Victoria last night by the Victoria Riding Club.

Attending the affair, the first in a proposed series of social gatherings for the riding fraternity, were members of clubs in Victoria, Duncan, Nanaimo and Vancouver.

Red Chevron Party Set for Tuesday

Annual meeting and smoker will be held Tuesday at 7.30 p.m. by the Red Chevron Association of Vancouver Island in the Army, Navy and Air Force Veterans' Hall.

RITCHIE LEQUESNE

* * *

Seen In Passing

Ritchie Lequesne inspecting the fire hall at Langford. (He has been chief of the 30-member fire department for the past two months. He lives in Langford with his wife, **Clara**, and children, **Kenneth**, 8, **Gayle**, 5, **Susan**, 4. Mr. Lequesne's hobbies are badminton, fishing and water skiing.) . . . **Eric Charman** talking about a coming holiday trip to Mexico . . . **Fern Columbin** discussing progressive music . . . **Doug Taylor** on his way to a new job in Vancouver . . . **Phil Barter** enthusiastically talking about flying . . . **Bill Adamus** sympathizing with a friend who spilled a drink . . . **Art Smith** filling out forms . . . **Bob Mair** suffering from lack of sleep . . . **Ted Hamer** enjoying a turkey dinner . . . **Ron Walker** brewing an extra-special pot of coffee . . . **Fred Tanner** doing a little bookkeeping . . . **Eric Wilson** getting ready for a masquerade party . . . **Don Alexander** helping keep a marina shipshape . . . **Pete Doherty** picking Ottawa Rough Riders and Edmonton Eskimos for the Grey Cup.

City Woman Takes Steps for Mailmen

A Victoria housewife is campaigning to save steps for mailmen.

Prompted by an article in Saturday's Colonist, Mrs. Ethel Loudoun, 3781 Casey Drive, suggested that homeowners put their mailboxes at the bottom of the steps leading to the front door.

"After all, housewives put plenty of labor-saving devices in their homes," she said. "And think of all the steps it would save a mailman."

Convalescence

McKinnon Favors Trip to England

Archie McKinnon, still recuperating in St. Joseph's Hospital from the effects of a fall last month, will likely go to England on his convalescent trip, friends indicated yesterday.

Fund for the popular YMCA swimming coach — badly injured in a Crystal Pool fall last month—reached $2,265 yesterday, helped along by $52 from the youngsters in Mr. McKinnon's "Flying Y" swimming team.

Likeliest bet, his friends indicated yesterday, was England, where Mr. and Mrs. McKinnon could see their daughter, "Joey" Walker; son-in-law, Arne Walker, and the two little Walker girls, Nancy and Sheila. Mr. Walker is with the Canadian immigration service.

"Archie's been longing to see them," one friend said yesterday. "Last time they were together was two years ago."

However, he added, it may be that a trip south may be indicated as more preferable for convalesence.

Mr. McKinnon is expected to be released shortly from St. Joseph's Hospital, where he was operated on for a ruptured spleen.

"But he sure won't be going right away on any convalescent trip," the friend said.

Art Groups Combine For Gallery Display

Paintings by members of 10 Vancouver Island art groups will make up one of three displays starting Nov. 17 at the Art Gallery of Greater Victoria.

Four paintings from each of the groups will be on display Nov 17 to Dec. 6.

Other paintings on display Nov. 17 will be a group from private Victoria collections of works by Mary Riter Hamilton, and color woodcuts, linocuts and serigraphs by a group of Calgary artists.

From Dec. 1-22 a display of the work of six "primitive" painters will be shown along with metal sculpture by Vancouver's William Koochin.

New paintings by Phyllis Leece of Victoria will be shown Dec. 8-22.

Two displays presently at the gallery close Nov. 15. These are the contemporary color lithography selected from the Cincinnati Art Museum's fifth biennial, and the Junior International Red Cross display of children's drawings.

Ex-Fire Chief 'Doing Nicely'

Former city fire chief Frank W. Briers, 5050 Lochside Drive, is in satisfactory condition at St. Joseph's Hospital, where he underwent an abdominal operation Friday.

"He is doing very nicely but no visitors, apart from the family, will be permitted for a few more days," a hospital spokesman said last night. Mr. Briers entered hospital Oct. 8.

'Deluge of Gush' Follows Royal Baby News

By ROBERT MUSEL

LONDON (UPI) — When Queen Elizabeth announced she was expecting a baby early next year, a national newspaper warned its readers to prepare for "a deluge of gush."

The first tidal wave has just passed over and those Britons who always thought it was a pretty natural thing for a young woman to give birth to a child are now trying to swim out of the ocean of molasses.

Some of the stuff being printed about the future prince or princess must give even the Queen, a sensible 33-year-old, a chuckle or two.

"Babies in Buckingham Palace grow up just as quickly as they do anywhere else," reported one writer solemly.

"What are the chances of a boy or girl? According to doctors, they are about equal." This earthshaking news was given by another periodical.

A third newspaper advised its readers: "Prince Charles' first words were 'Mum-muns,' 'Papa' and 'Nan-Nans'."

Unaccountably, it did not speculate on what the newcomer's first words would be.

One weekly is running a campaign "to help the Queen choose the right name" as though the Queen did not have 1,000 years of ancestors to pick from.

"Could it be royal twins?" Reporters poked through ancient genealogies to the conclusion that this possibility "is not quite so remote as it seems."

"Who will the new baby look like?" The writer who posed this question thought it would probably be a blue-eyed blonde same as Prince Philip and Princess Anne.

One women's weekly declared that despite the general surprise at the Queen's announcement, the news only confirmed what millions of mothers already knew in their hearts. If these millions knew, they certainly kept the secret in unprecedented style.

The Queen is knitting little baby things; the Queen wants a big family; the Queen has been told to expect the baby Feb. 8; the Queen wants the new baby to use her old perambulator; the Queen has let out her clothes at the waist by three inches.

Mrs. Irene Smith, a young British housewife and also a mother of two, was asked what her reaction would be if the press reported her own pregnancy in such detail.

"I'd give them what for," she snapped. "Cheeky blighters."

★ ★ ★

Breathless Writers Churn Out Idiocies

★ ★ ★

New Arrivals

Enjoying autumn sunshine are recent arrivals in Victoria, Lt.-Cmdr. and Mrs. Alan Henley, formerly of Ottawa. Lt.-Cmdr. Henley has been appointed squadron navigator attached to HMCS Assiniboine. Now busy househunting, newcomers are guests of Mr. and Mrs. Colin D. Hart at their Rockland Avenue home.—(Colonist photo.)

PERSONAL MENTION

Mr. and Mrs. Gordon Verley have returned to Vancouver after spending a few days as house guests of Mr. and Mrs. J. C. Pendray, 2391 Beach Drive.

★ ★ ★

Miss Sheila Henig, soloist at Victoria Symphony concerts today and Monday, was guest of honor last night at a dinner party at the Oak Bay Beach Hotel. Miss Noel Smith and Miss Una Calvert were joint hostesses. Miss Henig leaves for Toronto Tuesday.

★ ★ ★

Local members who attended Victoria Lawn Tennis and Badminton Club dance, Saturday evening, at the end of the Annual Invitation Badminton Tournament included Mr. and Mrs. Jack Parker, Mr. and Mrs. Reg Hoadley, Mr. and Mrs. J. Wells, Mr. and Mrs. Vic Cooley, Mr. and Mrs. Don Elder, Mr. and Mrs. Bob Hunt, Misses Joyce Folbig, Joan Parlby, Fanny Isavulov, Maureen Bray, Diana Parsons, Gladys Tremblay, Mr. Bill Benzie, Mr. Harvey Hurd, Mr. Dave Lang, Mr. Eric Hibberson, Mr. Len Tolson and Mr. Ross Young.

★ ★ ★

Mrs. E. Gaffal, Victoria, announces the engagement of her second daughter, Margot Elisabeth Gersbach, to Mr. Hank Boxtart, son of Mrs. Maria Boxtart-Nistelrooy, Holland. Wedding will take place in Royal Canadian Naval Protestant Chapel, HMCS Naden, Saturday, Nov. 21 at 8 p.m.

★ ★ ★

The marriage is announced of Miss Marlene Anne King, daughter of Mr. and Mrs. J. W. King of London, Ont., to FO W. Donald F. Wilson, son of Mr. and Mrs. Donald Wilson, 28 Philippe Place, Victoria. The couple were married in the RCAF chapel at Portage La Prairie, Man., and are now living in Saskatoon.

★ ★ ★

Many out-of-town guests attended last evening's wedding of Astrid Stranlie and Mr. Douglas Doidge in St. John's Anglican Church. Among guests were Mr. and Mrs. C. T. Riach of Tisdale, Sask., grandparents of the bride; Mrs. H. Papty of Alice Arm; Mrs. A. Beach, Mr. and Mrs. T. David and Mr. and Mrs. J. Doidge, all of Vancouver; Mr. and Mrs. R. Johnston, of Red Deer, Alta.; Mr. and Mrs. T. Shields of Nanaimo, and Mr. and Mrs. A. Stevens of Fulford Harbor.

With Reservations

United Church Endorses Birth Control

TORONTO (TNS)—While the birth of a child is the crowning of a married couple's love, birth control should not be looked upon as a practice devoid of love.

This is the official position of the United Church of Canada, expressed editorially in The Observer, the church's publication.

Following a review of opinions of various faiths on birth control, the Observer says:

"The Protestant position holds that in these things each husband and wife, the twain who have become one, must decide these things in mutual honor and forbearance before God.

PRIVILEGE, DUTY

"Their churches believe the begetting of children is a Christian privilege and duty, the crowning of their married love.

"They recognize, too, that the love act itself, separate from the intent or purpose of procreation, or even with the intent of avoiding procreation, may be a deep and hallowed expression of that love."

PRELATE'S VIEW

(In New York, Most Rev. Arthur M. Ramsey, the Archbishop of York, said last week he believed "contraception has a part in Christian marriage.")

(Just before returning to England from a North American lecture tour, he explained it is right to restrict population to avert world famine.)

PART OF MARRIAGE

(He opposed "indiscriminate use" of contraception, saying: "Parenthood is definitely a part of marriage and it is wrong for people to marry and avoid parenthood.")

The United Church points out that the great branches of Christendom are united in concern for impoverished peoples, in desire to eradicate hunger and disease and in desire to alleviate suffering and distress, yet they are divided by different sex attitudes on the best way of stemming the accelerating birth rate.

COUNCIL APPROVED

The World Council of Churches last month approved birth control and said the means didn't matter, provided it was acceptable to both husband and wife and did no physical or emotional harm.

Roman Catholicism is opposed to birth control, the Observer editorial admits, but it points out that that faith "makes an exception for the so-called 'safe period'."

Thus, Christian churches are united in varying degree in their approval of birth control measures.

MRS. PHYLLIS CERF

★ ★ ★

Mother Launches Imaginative Antidote To Dull, Goody-Goody Children's Books

By JACK HUTTON

NEW YORK (TNS) — A tastefully-furnished 2nd Street residence houses probably the only mother in North America who became worried enough about her child's reading to begin publishing books.

But the odds were in favor of Mrs. Phyllis Cerf whom I interviewed here.

Her husband is Bennett Cerf, humorist, panelist and editor of Random House Publishing Co.

Not so widely known is the fact that his wife is winning an increasing reputation as a leader in the United States against the whitewashed reader that is dry as dust.

During the past two years she and a collaborator have published 12 imaginative books for children.

I told her that in at least one province of Canada we have just opened the door to new Canadian readers and will be droping the American texts.

How did she feel Americans regarded the word repetition texts which Canadian educators were officially rejecting?

"Children who watch TV need to read the kind of things that interest them—and the books which hammer one word for pages at a time just won't do that," she said.

COULDN'T DO IT

'My interest in this began some years go when my children came home and said they could read. I ran out, bought some books at their age level — and found they couldn't read a thing.

"The youngsters could read the sight-words in their school readers, but couldn't attempt anything else — and wouldn't be able to for two or three years.

"I am not against sightreading. But I immediately asked Bennett why he wasn't publishing books for youngsters of that age. It was then I found there was no common vocabulary for primers."

GUILT FEELINGS

"I've been told," Mr. Cerf continued, "that some children fail to learn to read because of guilt feelings. Everyone in their readers is so nice and adorable.

"No one is even slightly naughty in the readers. The child develops guilt feelings about himself and his family, and develops a reading block.

"I'm afraid they will never take our books as textbooks because our stories aren't like that. The educators were horrified when we sent a child into a dump yard to find a ball of string. But it seemed natural to us.

GOODY-GOODY

"The educators have still not learned apparently that readers shouldn't be so scientifically written as to be dull and so goody-goody that they give the child a guilt complex.

'Such Goings-On!'

Goat's Curiosity Scares City Woman

By B.C. HAMILTON

FULFORD HARBOR — Peculiar things happen in the country, at least they do at Fulford. This may sound ordinary, but Mrs. Mary Hersey has a cottage on the hill at "Dromore," and nearby are two goats. They are quite normal goats, giving milk faithfully, chock full of curiosity, and always ready to investigate any unusual goings on.

So when Mrs. Hersey arrived to stay in her cottage recently, which is on the edge of the goats' field, the nannies got curious. The big white one with whiskers decided to find out what this commotion was inside the hitherto shut-up house. The goat climbed upon the lean-to and peered inside the back window.

Mrs. Hersey turned round and saw the bewhiskered face of the animal—they stared at each other for a split second (it was split by a yell of dismay from the startled lady) and nannie went one way and the lady the other.

"It was a great horrible face —with whiskers on it," babbled the roused lady to the owner, who happened to come around.

"And it has no right to stare through my window! Can't you teach it better manners?"

The owner grinned and obligingly removed the goat to another field.

"Such goings-on!" said Mrs. Hersey as she and the goat eyed each other from a safer distance.

"Baa!" snorted nannie in disgust. "Those city women!"

Church Bazaar Nets $1,700 From Vast Spread of Wares

Seven hundred ladies and a few lone males sampled the vast array of wares offered at yesterday's Metropolitan Church bazaar and came away pleased. So was the WA who raised $1,700.

Stalls were ranged around three sides of the church hall, decorated on a fall-winter theme by Dorothy Woodward. Mrs. Woodward effectively used cedar boughs and colored leaves and pumpkins combined with lighted Christmas trees and decorations.

The crowd was in a gift-buying, sociable mood as members of the WA served tea and delicious fancy desserts.

Candy, cakes, jams, jellies were popular favorites with cold salads, meats and potato salads, a close second, on the homecooking stall.

Clothes for babies and dolls and quantities of pretty aprons helped some shoppers solve Christmas present problems.

In an upstairs hall the juniors were busy. Tyros, YPU, CGIT, Explorers and Grace James Mission had combined to run their own show. There were stalls of clever handmade gifts, and goodies, and fun fair competitions to attract the young.

So much enthusiasm was shown for the junior bazaar that next year it may be held separately giving the WA members a chance to attend.

The independent state of Vatican City in Rome covers an area of 108 acres.

New! Behind the EAR Hearing Aid

- ideal for 1-ear loss
- carry in pocket
- slip on-off as needed
- wear in either ear
- thin, snug, lightweight

MAICO

R. O. MUNSON

CONSULTANT

Over 12 years' experience Testing and Fitting Hearing Aids

640 Fort Ground Floor EV 3-2436

$10 down, free life insurance on unpaid balance.

Batteries, cords and professional service

Use This Home Recipe Plan to Lose Ugly Fat

It's simple how quickly one may lose pounds of bulky unsightly fat right in your own home. Use this recipe plan yourself. It's easy —no trouble at all and costs little. Just go to your drug store and ask for four ounces of Naran Concentrate. Pour this into a pint bottle and add enough grapefruit juice to fill the bottle. Take two tablespoons full twice a day and follow the Naran plan.

If your first purchase does not show you the simple, easy way to lose bulky fat and help regain slender more graceful curves; if reducible pounds and inches of excess fat don't seem to disappear almost like magic from neck, chin, arms, bust, abdomen, hips, calves and ankles just return the empty bottle for your money back. Follow the easy way endorsed by many who have tried this plan and help bring back alluring curves and graceful slenderness. Note how quickly bloat disappears—how much better you feel. More alive, youthful appearing and active.

Only Dummies Unimpressed

There were only two people who didn't enjoy yesterday's St. John Ambulance Brigade bazaar.

Two wooden dummies used by brigade members for first aid practice didn't appear impressed by the crowds thronging through the View Street headquarters.

On the first floor, the children held their five-cent sale, on the second were a variety of stalls and on the third, the decorated tea tables.

Members of the brigade are hoping this will be the last time a bazaar will be held in the old headquarters.

Proceeds totaling $750 will go towards the fund for a new building on Pandora Avenue.

Mrs. Frank M. Ross who officially opened the affair spent several hours at the bazaar enjoying the stalls and tea with members.

Drawing card of the afternoon was a stall twined in cedar boughs and hung with all shapes and sizes of birdhouses and feeding stations, made by Mr. G. F. Howard, husband of one of the auxiliary's members.

Birds in the Government House gardens may look forward to a well-fed winter as Mrs. Ross purchased one of the large feeding stations.

Mom Whyte Leaves For B.C. Venture

BOWMANVILLE, Ont. (CP) —Mrs Bertha (Mom) Whyte says goodbye to Ontario today the province she has lived in for 18 years.

"I hate to leave and no one would have persuaded me to leave dear Ontario had it not been for the constant persecution of certain welfare officials," she said.

Mrs. Whyte announced last month that Whytehaven, her home for children here, was up for sale. The home was closed last July after the provincial welfare department removed more than 100 children from the premises. The action followed an outbreak of infectious diseases at the home and a court hearing ruled the children had been neglected.

Mrs. Whyte will fly first to Winnipeg and stay with Rev. and Mrs. James Spiers before continuing to Taghum, B.C., seven miles north of Nelson, where she plans to open a new Whytehaven, on 25 acres of land. She will stay in Winnipeg until she gets an appointment with B.C. welfare authorities to discuss her plans.

She said an anonymous donor has given her the plane ticket for her trip. The rest of the staff at Whytehaven are prepared to leave by bus, car, and truck in about two weeks.

ISLAND HALL HOTEL

PARKSVILLE, V.I., B.C.

Autumn, the loveliest season of the year is ideal for quiet, restful, vacations, and the spot to enjoy it to the full is this hotel and annex, mid-Island, on wide sandy beach and in village. Warm, comfortable, hospitable. Most rooms with private bathroom. Wonderful home cooked meals. TV room. Fishing. Golf 7 miles away. Discount of 10% on holidays of week or longer. For information and reservations write or phone Mrs. Mary Sutherland, Mrs. Eileen Allwood, owners-managers. Phone 46 Parksville.

Hudson's Bay Company.

INCORPORATED 2ND MAY 1670

• Monday Store Hours: 9 a.m. to 5.30 p.m. • Dial EV 5-1311

Coiffures Unlimited . . .

PRESENTED BY NOTED GUEST STYLIST

Mr. Durward

IN THE BEAUTY SALON . . . THIS WEEK ONLY

We invite you to come in and meet Mr. Durward. Let him help you decide on the correct version of the latest fashion that's just right for you. Whether you're the type for the smoothly puffed styles — or the more informal "orderly disorder" — you can look up-to-the-minute and pretty all at the same time.

Phone EV 5-1311

TO MAKE YOUR APPOINTMENT FOR A COMPLIMENTARY CONSULTATION WITH MR. DURWARD OR DROP IN AT YOUR CONVENIENCE

HUDSON'S BAY COMPANY Beauty Salon, Fashion Floor, 2nd

Use Your Charge Account

It's impossible to lose your Columbia "tru-fit" DIAMOND RING!

• The MOST in VALUE!
• The MOST PROTECTION!

GUARDIAN ANGEL—self adjusts to the natural shape of your finger . . . no twisting or turning—your ring is always perfectly positioned!

"TRU-FIT" BRIDAL SETS

U. S. Pat. 2615314

Other Columbia "TRU-FIT" Diamond Rings from $50

EASY TERMS NO CARRYING CHARGES

ROSE'S LTD

1317 DOUGLAS STREET JEWELERS

Contact Lenses

What do they cost? What are they made of? Can they be worn all the time? More people are interested in and more people are wearing Contact Lenses than ever before, consequently we are asked many questions every day about these miracles of plastic. We have prepared a pamphlet which answers most of the questions you might ask. It is free and we would be glad to send you one.

DISPENSING OPTICIANS

Prescription Optical

EV 4-5914 Campbell Building 1025 Douglas Street and EV 4-7937 Medical Arts Building 1105 Pandora Av.

Montague BRIDGMAN LTD

China · Crystal · Gifts

811 Government St. Phone EV 3-0821

Mothers', Children's Laughter

Echoes Through Rooms

Health and Happiness at the YWCA!

"Now everybody swing!" says Y program director Joan McKee as she instructs her "Away For A Day" class of young mothers in the rules of keeping fit. First row, from left: Mrs. K. E. Hibbert, Mrs. P. N. Templeman, Mrs. D. G. Message; second row: Mrs. G. L. Ball, Mrs. H. F. Gilbert, Mrs. W. J. Reynolds, Mrs. G. Ryder.

Diversified, Interesting Program Skyrockets Victoria Membership

A 32-year-old Victoria building, with a history of health and happiness, is the YWCA.

Especially during these fall days does laughter echo in the panelled rooms as youngsters and their young mothers, young girls and women and senior citizens join in as varied a program as you'll find anywhere.

Pictured here are some of the pastimes within the association.

On Tuesdays, about 15 "young marrieds" and their youngsters gather at 10.45 a.m.

After the children are deposited in a supervised nursery, the mothers enjoy that second cup of coffee and chit-chat before a muscle-tweaking workout with program director, Joan McKee, followed by luncheon and an afternoon program.

Largest enrolment is with the gym and swim section held at the YMCA.

One group is the Monday Morning Mermaids, who attempt to forget Blue Monday with a keep-fit class and a swim. Beginners receive instruction.

On Wednesdays, after work, the business girls meet for a gym session and a plunge in the pool.

Another active group is the 33-member Residents Club, who presently are organizing a fashion show.

Membership in the local branch skyrocketed from 178 to 1,300 for two reasons: the diversified, interesting program appealing to all ages, and the fact that to join in the program requires a Y membership.

When you become a member here, automatically you're a member of every YWCA in the world.

Colonist Photos by Bud Kinsman and Jim Ryan

One determined Monday Morning Mermaid is Mrs. J. S. Forge, mother of three, and a beginner in the Y swim classes. Showing her the fundamentals of the dive is instructor, Mrs. H. Gordon, of the Y program staff. There are swim classes for swimmers and non-swimmers Mondays and for business girls after work on Wednesdays.

With nursery "nannies," Mrs. Goddard, left, and Miss Sharon Holridge, children of the holidaying housewives are kept amused while mothers work out (above). Pictured in the group, but not in order, are Daryl Goddard, Helen and Teddy Gilbert, Hugh Ryder, Julie Reynolds, Richard Hibbert, Sandra Combs, Coleen Message, Cheryl Ann Straith, Suzanne Hibbert, Michael Templeman and Dougie Marsh.

Written and Arranged by Anne Smellie

Forthcoming toy sale and tea, Dec. 9, keeps these members of the Y clubs busy stuffing the handmade animals. From left are Miss Linda Jean McLean of the Y Ettes; Mrs. C. A. Molner, Chatelaine Club; Mrs. J. W. C. Arlidge, Chatelaine Club, and Miss Josephine Dodman of the Residents Club.

"Party Time" is the theme of the fashion show to be presented by the Residents Club on Nov. 19, and here is a quartet of models practising up on their posture, from left: Christine Vogt, Nancy McCubbing, Denis Duncan and Josie Hallett. There are about 33 permanent residents at the Y and everyone will be contributing to the fashion show.

Your Problems

By Ann Landers

DEAR ANN: What do you think of a man who keeps wanting to sell his home all the time without asking his wife's opinion?

This is what my father has done three times in the last eight years. Dad buys run-down places and Mom kills herself fixing them up. She can mix cement, tile floors, do electrical wiring and carpenter work. She also designs and paints things as well as any man. She's a first-class paper-hanger, too.

Mom is 50 years old and dead tired. She just finished fixing up the house we're in and loves it. Now she's scared to death Dad will sell it and move us into a rundown barn. She asked me to write for your advice. I hope you can help her.—BAMMIE.

★ ★ ★

Dear Bammie: If your mother has been doing carpenter work, electrical wiring, mixing cement, painting and paper-hanging and is not a part owner of the house, she's stupid.

Every home should be jointly owned except in special circumstances. This would make it impossible for one party to sell the house without the consent and signature of the other.

Your mother ought to get this squared away with a lawyer at once. Then she could sit back and take a well-earned

Friend Out of Step

Dear Ann: I'm a career girl, 25, definitely not shopping for a husband, but I enjoy the company of many interesting men.

I moved into a nice apartment several months ago and now I'm having trouble. It's funny but I'm the person everyone in the office asks for advice and now I can't solve my own problem!

An attractive girl lives next door and she and I have become rather good friends. Her husband is in the service and will be overseas for several months, maybe longer. She has cleverly attached herself to me and my single friends.

Frankly, I don't want the responsibility for what may happen. She drinks too much and has "lost her head" a few times that I know of.

If her husband knew, he'd be furious and would probably blame me, not her. What shall I do?—NOT GUILTY.

★ ★ ★

Dear Not Guilty: It's time you called a spade a meat-axe in honor of the hatchet job this girl is doing to her marriage.

Explain you have no desire to give her a short course on How to Live, but you refuse to be a party to her infidelity. Instruct her not to drop in uninvited. Tell her she cannot "come along as a convenient fourth" and if she's dating men she met through you tell her to please not mention it because you don't want to know.

(Ann Landers will be glad to help you with your problems. Send them to her in care of this newspaper enclosing a stamped, self-addressed envelope).

Mad Hatters Plan Party

Ladies with the crazy headgear are members of the WA to Royal Victoria Yacht Club who are organizing "Mad Hatters' Cocktail and Chowder Party" for Nov. 14, starting at 6 p.m. Funny hats will be judged and a dance will follow. From left, Mrs. Alma Telford, Mrs. Barbara Burns, convener, Mrs. Pam Young and Mrs. Margaret Horne, wife of the commodore, are seen discussing plans for this hatter's nightmare.—(Colonist photo.)

Doidge-Strandlie

City Bride Wears Graceful Gown, Family Heirloom

In one of the prettiest of autumn ceremonies, Miss Astrid Margaret Strandlie, daughter of Mr. and Mrs. Jorgen Gunnar Strandlie, 1619 Kisber Avenue, yesterday became the bride of Douglas James Henry Doidge.

Mr. Doidge is the son of Mrs. George Douglas Doidge, 1690 Yale Street and the late Mr. Doidge.

Canon George Biddle officiated at St. John's Anglican Church as candlelight softly glowed amid a profusion of yellow, buff and bronze flowers and white heather.

BRIDE RADIANT

For her wedding, the dark-haired bride was radiant in a classic white gown, designed and made by Mrs. Audrey Knight. The floor-length skirt, fashioned over a bodice of Chantilly lace, long sleeves and scooped neckline, flowed gracefully into a cathedral train. A long panel of lace was fitted into the front of the gown.

Handmade lace in a fan-shaped tiara made by Mr. Frank Steggles held her hand-rolled chapel veil. Her flowers were a cascade of Talisman roses.

HEIRLOOM LOCKET

Highlighting her gown, Miss Strandlie chose a Norwegian heirloom locket with four pearls and an emerald centred on a pale blue enamelled face, ruby earrings and a white Norwegian bracelet.

White Norwegian jewelry was also worn by her attendants, Miss Patsy Chu in a short-skirted green shot taffeta frock and the Misses Danae O'Flynn and Sonja Strandlie in similar gowns of brown. Their sleeveless dresses were fashioned with scoop necklines and short scalloped lace jackets and their cascades matched the church decor in yellow, buff and bronze 'mums.

BEST MAN

Mr. Gerald Collison of Vancouver was best man and guests were ushered to their places by Mr. R. Kinnaird, Mr. B. Brown, Mr. M. Bapty and Mr. D. Simpson.

The young couple were piped from the church by Mr. A. Mossie to a reception in the lounge at the Curling Club where they cut a four-tier wedding cake with a dirk belonging to the Canadian Scottish Pipe Major as the pipe band played.

U.S. HONEYMOON

For a honeymoon trip to Portland, Oregon, the new bride chose a blue dress with matching three-quarter-length coat and hat, grey accessories and a sapphire mink neckpiece. Her corsage was a Eurckis lily.

They will make their home at 3700 St. Aldan's Street.

—(Photo by Jus-Rite)

MR. and MRS. DONALD BERTRAM BANISTER

★ ★ ★

Banister-Wassill

A honeymoon in San Francisco followed the recent wedding of Alice Agnes Wassill to Mr. Donald Bertram Banister, in St. Andrew's Catholic Cathedral.

The bride, daughter of Mr. and Mrs. Adam Wassill of Melville, Sask., was given in marriage by Mr. L. J. O'Reilly at a ceremony conducted by Rev. N. O'Connell.

Mr. and Mrs. Thomas A. Banister, parents of the groom, live at 2874 Austin Avenue.

Wearing a short gown of white French lace, with bouffant skirt and portrait neckline, the bride carried a cascade of mauve orchids and white stephanotis. Miss Marvel Wassill, the bride's sister, was her attendant, gowned in turquoise velvet with matching headdress and a bouquet of white feather carnations.

Mr. Kenneth Cox was best man. Mr. Palmer Berg and Mr. Neil Barraclough acted as ushers.

At a reception at Holyrood House, Rev. M. O'Connell proposed the toast and Mr. Cox read the telegrams.

The bride's going-away outfit was a garnet suit with fur trim, white hat and a gardenia corsage.

The newlyweds will reside at 7 West Gorge Road.

★ ★ ★

McNab-Sargent

Following a pretty ceremony at St. John's Anglican Church, newlyweds Mr. and Mrs. Frederick Arthur Barry welcomed guests at a reception at Holyrood House.

Mrs. Barry is the former Thelma Jean Sargent, daughter of Mr. and Mrs. Arthur G. Sargent, 1307 Carnsew Street. Her groom is the son of Mrs. L. McNab of Vancouver and Mr. A. H. Barry, Aldridge Street, Victoria.

Canon George Biddle officiated.

For the evening ceremony, the bride chose a formal gown of lace and net fashioned with a bateau neckline and side panels of tiered lace. Her short veil was held with a curvette of net and she carried red roses and feathered white carnations.

Her attendants were Mrs. Yvonne Bastiaan and the Misses Beverley Barr and Barbara Gardiner, who were gowned alike in bouffant dresses of aquamarine flocked nylon, accented with taffeta trim. The matron of honor carried yellow chrysanthemums, and bridesmaids, bronze.

Best man was Mr. Douglas McNab, and ushers, Mr. Ron Starkey and Mr. Ron Mecredy.

The couple are making their home in Victoria.

★ ★ ★

Murray-Klenner

German-born Liane Maria Klenner was united in marriage in St. Mary's Church, Oak Bay, recently with Mr. Archibald Douglas Murray.

Rev. Canon Hywel Jones performed the double-ring service for the daughter of Mr. and Mrs. E. Klenner of Mannheim, West Germany, and the son of Mr. and Mrs. A. C. Murray of Victoria.

The bride was given in marriage by her cousin, Mr. Heinz Mueller of Victoria.

Fair-haired Miss Klenner was charming in a full-length gown of white lace and nylon, the short veil held by a coronet of pearls. She carried a cascade of pink and white roses.

Victoria Girl Weds U.S. Naval Officer

An international naval wedding took place yesterday in St. John's Anglican Church when Gloria Winnifred McKay married Mr. James Harold Brackin, USN. Bride is daughter of Mr. and Mrs. Lorenzo McKay, 3074 Earl Grey Street, Victoria, and the groom is son of Mrs. Laufay Jackson of Columbus, Georgia.

The bride's brother, Wesley C. McKay, was best man.

Rev. Canon George Biddle officiated at the evening ceremony. The church was decorated with baskets of chrysanthemums in autumn shades.

The bride's gown was waltz-length Chantilly lace over full-length peau de soie, featuring a scalloped V-neck line, fitted bodice and a full skirt. She wore pearl earrings and pearl pendant and carried a cascade bouquet of red roses.

Matron of honor, Mrs. Wesley McKay, chose aqua mist taffeta for her ballerina-length gown, fashioned on princess lines drawn to a bow at the back.

Mrs. Roy Head, of South Burnaby, was bridesmatron, in an echoing gown of caramel taffeta. Flower girl, Cheryl Ann Stanley, was dressed in coral nylon organza with white shoes and gloves. All the attendants carried bouquets of bronze-toned chrysanthemums.

—(Photo by Jus-Rite)

MR. and MRS. KENNETH RALPH McCULLOCH

★ ★ ★

McCulloch-Block

City Teachers' Married

Emmanual Baptist Church was decorated with gold-sprayed leaves and rushes and autumn-toned chrysanthemums for the recent wedding of two Victoria teachers.

The bride, Julie Ann Block, daughter of Mr. and Mrs. Michael Block, of Vernon, B.C., married Mr. Kenneth Ralph McCulloch. Parents of the groom are Mr. and Mrs. Ralph C. McCulloch, 487 Superior Street.

Rev. A. C. Hamill officiated at the evening ceremony.

A winter-white wool sheath dress featuring an empire waitline and shawl collar, and a white fur hat, was the outfit worn by the attractive dark-haired bride. She carried a white Bible decorated with a mauve orchid and heather with satin streamers and white feather carnations.

Mrs. Shirley Harris was matron of honor wearing a beige wool sheath, with rust-colored accessories and a corsage of rust and gold chrysanthemums.

Best man was Mr. William E. Harris who also proposed the bridal toast at the reception after the wedding, in the Olde England Inn.

After a honeymoon up-Island Mr. and Mrs. McCulloch will reside at 1033 Queens Avenue.

Tips for Parents

Children's Health And Good Spirits Aids to Learning

By EDITH HENRY

If your child's teacher could speak to you directly here are three points, picked at random, she would mention.

Send the scion of your house to us in good health and in good spirits. Then he is ready to do his very best learning.

The foundation of good health is built up by good food, with stress on a wholesome, unhurried breakfast. A cornerstone is plenty of rest. Exercise in the fresh air helps the structure to grow.

FUN, AFFECTION

Good spirits come from a home that has a comfortable, relaxed atmosphere with plenty of family fun and affection.

And, good health and good spirits are "buddies."

Remember that, whether your child learns quickly or slowly, he will do better when he has your encouragement.

Young Sally, having been in Grade 1 for four weeks brought her little book home and read it to her mother from cover to cover! Praise her effort. Be sure the book is read to Daddy. Take Sally to the library and let her browse in the Children's Corner. Reading may be the most useful tool of Sally's mental life. You are encouraging her to learn its use—helping us at school.

SLOW LEARNERS

Slow learners? Your interest means even more.

Remember that learning goes on all the time. It is not unusual for it to take an out-of-school direction, and the child is led to other scenes.

Harry had done exceptionally well. Now, at 12, he is in the senior school. He recently made a bet that he would have a girl by Christmas! (They must be harder to get than usual!)

SOCIAL SCENE

Learning? Yes, but on the social scene. It is true that his report has fallen from excellent to satisfactory. So what? One's mind can't cope with everything.

If you oppose his having a girl, Harry's mind will be in a worse state. Help him, rather, to deal with this new phase in his development. Let him feel you are with him.

SPORT, TOO

His social learning will then be both easier and probably more acceptable to you. His school work is more apt to resume its former excellence.

Sport is another out-of-school venture. Your responsibility is to see that the child enjoys both these aspects of his life. And to see that he keeps school learning in the proper perspective.

City Clubs

Island Temple No. 8, Pythian Sisters, will meet Tuesday at 8 p.m. at the K. of P. Hall.

★ ★ ★

LA to Branch No. 172, Esquimalt Legion, will meet at 7.45 p.m. Monday in the Admirals Road Hall. Members are asked to bring aprons and tombola donations.

★ ★ ★

Golden Age Club will meet at 2 p.m. Nov. 10 in the Niagara Street hall.

★ ★ ★

All Saints View Royal WA will meet at the home of Mrs. E. M. Charter, 108 View Royal Avenue, Tuesday at 2 p.m.

★ ★ ★

L'Alliance Francaise will meet Monday at 3.30 p.m. at the Art Centre, Moss Street.

★ ★ ★

Dr. R. M. Peet will discuss "Advances in Neurology" at the 7.45 p.m. meeting Tuesday of the Victoria District RNABC

★ ★ ★

The British-Israel World Federation announced Mrs. Dorothy Abraham will speak in the Woodsworth Hall, Monday at 3 p.m. on the subject "This Is God's World."

MORE TOURISTS

Tourists visiting South Africa in 1958 numbered 152,000, about four times as many as in 1946.

DEAF! Read Humphrey Golby's message from the Beltone Hearing Aid Co., published every day under Announcements, in this newspaper.
Northern Audio Company
222 Scollard Building

B.C. ELECTRIC LIGHT AND TELEPHONE BILLS PAYABLE AT BOTH PLACES
McCall Davey Drug Co.
Reliable Prescription Service — 1469 Douglas, Opp. City Hall EV 2-3831 or EV 2-5615 — Free Delivery Service
Shelbourne Drug Store
Corner Hillside and Shelbourne Phone EV 4-8106

There's NEW BEAUTY as well as New Vision
Arrangements have now been made for our clients to take advantage of our New Budget Plan. Easy payments WITH NO CARRYING CHARGES — Inquire today!
GLASSES on CREDIT
BROKEN LENSES AND FRAMES REPLACED WHILE YOU WAIT
Won't you drop in with your prescription and try on our lovely new frames with no obligation whatever? You are sure to find one that flatters you.
Quick, Reliable Service
MAYCOCK OPTICAL DISPENSARY LTD.
Ground Floor 1327 BROAD at JOHNSON Phone EV 4-7651

OPEN FOR INSPECTION
SUNDAY, Nov. 8th, 2 to 4 p.m.

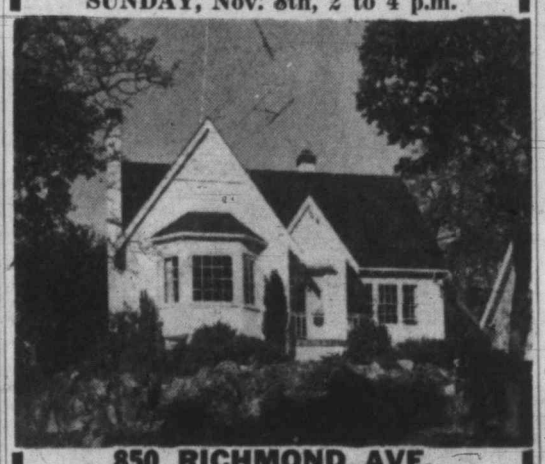

850 RICHMOND AVE.
Attractive family home consisting of—Main Floor: large living room with open fireplace and adjoining den, master bedroom, kitchen with nook and tiled 4-piece bathroom. Upstairs: 2 bedrooms and 2-piece bathroom. Downstairs: rumpus room with electric fireplace, oil furnace, separate garage. Beautiful setting among trees in high location, grounds nicely landscaped, fish pond, barbecue, beautiful shrubbery. One of the finest districts in Victoria $17,900
FOR SALE BY OWNER — NO AGENTS, PLEASE

HELP BOWELS Pains in Side & Stomach
Spastic Colitis (functional irritation of the colon or large intestine), is causing thousands to suffer from dull aches or burning pains in the side, Gas, Heartburn, Biliousness, Nervousness, Bad Breath, Dizziness, Burning of Stomach, Loss of Sleep and Pep. If you suffer from Spastic Colitis, ordinary stomach medicine won't help much. You really need KOLADE POWDERS which work three ways to relax tense intestine muscles, soothe sore mucus membranes and check acidity. It is not a laxative but works to help nature. Don't suffer another day without trying KOLADE POWDERS. Satisfaction or money back. At all drug stores.

PASADENA TOUR
And Grand Rose Parade
Leaves Victoria Dec. 27
Our 16-day Pasadena Tour will leave Victoria Dec. 27 to Seattle, connecting by Greyhound bus to Los Angeles, San Diego, return by Santa Barbara and San Francisco, stopover at nice hotels each night.
Tour includes transportation, 15 hotel nights, transportation to and from grandstand and seat at Pasadena parade, three sightseeing tours, Los Angeles, San Diego and San Francisco, return to Victoria Jan. 12.
Cost of tour, double $190 each, single little higher.
Your Greyhound Travel Agent
WILLIS TRAVEL SERVICE
1006 Douglas St. EV 2-4712

Charge Accounts Invited

time to dazzle and delight
"Indiscreet"
by Ferrano of New York
clear vinyl with rhinestones
white satin dyable trim
19.95
Ingledew's
men's and women's shoes
Also Vancouver 749 Yates Street

Necking Gets the Nod

WEDNESBURY, England (AP) — Wednesbury citizens got the results Saturday of a survey they sponsored to find out what the town's teen-agers like to do in their free time.

They like to neck, the survey shows.

The result came as no surprise to many, but the mayor, George Stokes, took a dim view.

"This survey is rubbish," he declared. "The youth of this town are hard working and industrious. You only have to go into night schools and technical colleges here to see that."

Town Alderman Arthur Bissell, chairman of a local youth centre, reacted differently.

"A spot of necking does the youngsters good," he said. "The brain can become overworked with too much study and that sort of relaxation helps a lot."

The survey was conducted by a Roman Catholic Church organization known as the Young Christian Workers. Backed by the townspeople, the organization distributed 100 questionnaires in coffee bars frequented by teen-agers and in local youth clubs.

The purpose was to establish how teen-agers in this Midland English town of 34,000 spend leisure hours.

Taft-Hartley Injunction Upheld

Court Orders Steelworkers Back to Mills for 80 Days

WASHINGTON (CP)—The United States Supreme Court Saturday upheld a lower court injunction ordering 500,000 striking steelworkers back to their jobs for 80 days.

David McDonald, president of the United Steelworkers Union, immediately sent telegrams to union locals instructing the members to report to the mills at once.

Despite the ruling, however, it will take up to six weeks to get production back to 90 per cent of capacity and three weeks before there is any noticeable flow of steel from the strike-bound mills, which produce almost 90 per cent of the total U.S. capacity.

UNION APPEALED

The court ruling was on an injunction granted by a district court in Pittsburgh Oct. 23 under the Taft-Hartley Labor Act. The union had appealed against the injunction, claiming it illegally prevented steel workers from exercising their right to strike.

Under the terms of the Taft-Hartley Act, strikers can be ordered back to their jobs for 80 days, provided the strike is endangering the U.S. security or welfare. The Supreme Court ruled there is such a danger in the steel strike.

CAN RESUME

After the 80-day period expires, the strike can resume with no further chance for the government to intervene. During the 80-day strike stoppage, companies and unions have to negotiate.

Before the strike can resume, workers employed by each of the steel companies will vote by secret ballot on whether to accept or reject management's latest offer.

ONLY APPEAL

Arthur J. Goldberg, the union's general counsel who waged a losing battle to have the back-to-work injunction set aside, said he was naturally disappointed by the Supreme Court ruling, but added:

"From the Supreme Court the only appeal is to God."

R. Conrad Cooper, the chief industry negotiator in the long and unsuccessful wage talks, voiced confidence that the companies, the workers and the union can "co-operate in the constructive effort of producing the needed steel."

Losses, Bitterness Costly

Strike Battered Business Boom

NEW YORK (AP) — The price tag on the United States steel strike comes high. It reads big in dollars, in individual budget pinching, in corporate losses, in bitterness. It has hurt many outsiders and messed up the business boom.

A lot of innocent bystanders are out of work—and many will continue to be for some time to come. Still others will be laid off later because their factories will run out of metal parts for the things they make.

Consumers may find shortages in goods using metal, from cars to toasters, for some time. Merchants may find this a big Christmas for soft goods and a poor one for hard goods in small supply. In unemployment-ridden areas it could be just a poor Christmas, period.

Steelworkers and others out of work because of the strike will have their hands full for a long time straightening out their personal budgets.

Many families are taking a second look at their budgets because they fear their jobs, too, may be in peril until adequate steel supplies can be assured.

Some merchants report this has already shown up at the sales counters. Some manufacturers say they're beginning to see it in smaller orders from nervous merchants.

* * *

Canadian GM to Resume Production in Six Weeks

OSHAWA (CP)—An official of General Motors of Canada Ltd. said Saturday he hopes the company's employees will all be back to work in six weeks.

"I'm awfully pleased and I know all our people will be," said Larry Gough, public relations officer, commenting on an announcement that United States Steelworkers have been ordered back to work for an 80-day cooling off period.

If there are no other interruptions and a normal flow of steel is re-established General Motors in Oshawa should be back in full production in about six weeks, he said.

Employees will be called back to work gradually, just as they were laid off gradually, Mr. Gough said. He could not say when the first group might be called back.

General Motors now has 6,000 workers idle in Oshawa. It suspended its assembly operations Wednesday. About 3,000 workers were kept on to do jobs such as maintenance which do not depend on a supply of steel.

Oak Bay's Hi-Y's Aid Goodwill

Special kind of sack race will be held Monday night by 24 members of the Delta-Phi Hi-Y club at Oak Bay High School when they distribute 200 sacks for families to fill with used clothing and repairable goods, for return to Goodwill Enterprises. Five of the boys who will give up their night to help are, front row, Gerry Skinner, left, John Youson, Mike McNeely, Mike Gibbs and Russ Morgan.—(Colonist photo.)

61 Organizations

Missiles Bog In Red Tape

WASHINGTON (AP) — If red tape were rocket power the moon might be an American colony today, United States scientists contend.

At the moment, there are some 61 distinct organizations and committees concerned, to varying degrees, with the U.S. space and missile effort.

HODGEPODGE OF AGENCIES

Some critics, including at least one congressional committee, contend that this sprawling hodgepodge of agencies is one of the big reasons why the Americans are lagging behind Soviet Russia.

Since 1950 the U.S. has spent about $25,000,000,000 on missile and space projects, and by mid-1960 the total will reach $32,000,000,000.

INFUSION OF MONEY

But some space scientists themselves, while admitting strain from multi-bureaucratic control, says they're handicapped by a tight squeeze on funds. Even with red tape eliminated, these sources say, it would be hard to catch up with the Russians without an infusion of money.

In broadest outline, the missile effort's chain of command runs from President Eisenhower to the department of defence and the national aeronautics and space administration.

Defence is responsible for purely military space and satellite projects. The space administration is charged with developing missiles and satellites for civilian-scientific use.

But a closer look discloses a more complicated picture.

It starts at the very bottom of the working level and meanders up through laboratories and administrative commands to Congress and the White House—over a course strewn with committees, departments, agencies, councils and numerous liaison groups.

Beneath this majestic bureaucratic pyramid are 67 rocket, missile and space projects, all in the development stage, plus scores of subsidiary research programs.

President Eisenhower announced Oct. 21 that the army's ballistic missile agency at Huntsville, Ala., will be taken over by the civilian agency, subject to congressional approval. This acquisition would give the agency a tidy empire of laboratories and production facilities all its own.

Blind Lovers Bludgeoned Blind Mate

AIX - EN - PROVENCE, France (AP) — Two blind lovers were sentenced to eight years imprisonment last night after being convicted of slaying the woman's blind husband.

The prosecution had waived the death penalty, but asked identical sentences for Anna Barbini, 45, and Maximilien Levesque, 24, for shooting and bludgeoning her husband, Albert, 50, Aug. 13, 1957.

Quebec Switch Elates Tories

OTTAWA (UPI) — Quebec, long the despair of Conservative politicians and the Gibraltar of federal Liberalism, is in the process of a dramatic upheaval which is currently monopolizing Parliament Hill's political spotlight.

Strategists in both major political parties agree that the factors now operating in French-speaking Canada constitute a political revolution comparable only to the changes wrought federally by the conscription issue of 1917, or, provincially, by the advent in the 1930s of the militant Union Nationale movement which the late premier Maurice Duplessis launched.

NEW FLUIDITY

It is to the disappearance of the formidable Duplessis and his replacement by the more moderate Paul Sauve that the new fluidity in the Quebec political situation now is being attributed.

In his first few weeks in office, the new Quebec premier is credited by political observers here with having liquidated the militant and almost fanatical anti-federal characteristics of the Union Nationalism of Duplessis, and with having moved definitely in the only alternative direction open to him — towards moderate Conservatism and a policy of co-operation with Conservative Prime Minister John Diefenbaker.

On at least three specific issues — state hospitalization, university grants and the Polish art treasures—the new Quebec premier has indicated that he is prepared to retreat from the dogmatism of his predecessor.

Arrests Disclose 'Rare-Coin' Mint

VANCOUVER (CP) — Vancouver police have arrested two suspects believed to be involved in a continent-wide coin-doctoring racket.

City Detective William Davies and RCMP Constable James Dane seized what they described as "very excellent tools" for coin doctoring when they made the arrests.

In addition they found hundreds of coins which had not been doctored. They estimated the coins would be worth $150,000 to $200,000 if treated and dumped on the rare-coin market.

The arrests, made Friday night and disclosed Saturday, followed intensive investigation by the officers after three phony coins were turned over to police by coin dealers.

Police said the racket involved lifting the dates from coins and stamping on old dates to make the coins appear rare.

John Romaniuk, 35, and Paul Pankowe, 31, were charged with conspring to defraud the public and with possession of silver clippings obtained by impairing current silver coins.

They appeared in police court Saturday and were remanded to Nov. 16. Bail was set at $20,000 each.

Police said investigation has spread across Canada and into the United States. The reproductions of the coins were termed "vefy good to excellent."

Bay Meadows Race Results

First Race—$2,500 claiming, two-year-olds, one mile:
Nevada Dick (Burns) $15.60 $7.60 $4.40
Oh So Iron (Fry) 5.40 3.20
Mr. Drag (Maese) 3.40
Also ran—Trampship, Leo Me, Call Me Red, Glendor, King Philip. Time: 1.40.

Second Race—$2,100 claiming three-year-olds and up, six furlongs:
Ute Creek (Tohill) $20.20 $8.40 $5.20
Kerchief (Moreno) 5.40 3.80
Nob Hill (Taniguchi) 4.20
Also ran—Peply Blink, Red Range, Val Glitter, Eiffel, Melody Man, Mylittlemonkey, Bazooka Fire, Chief Kilchis. Time: 1.11 2-5.
Daily Double $237.40.

Third Race—$2,000 claiming, three-year-olds and up, one and one-sixteenth miles:
Color Sand (Moreno) $4.60 $3.00 $2.80
Our Cover Up (Powell) 4.80 4.00
Pere El Dono (Faultner) 9.00
Also ran—King's Pass, Tarnada, Pins, Search Warrant, Bellaire. Time 1.45 4-5.

Fourth Race—$2,000 claiming, three-year-olds and up one and one-sixteenth miles:
My Ship (Dooling) $13.40 $6.80 $5.00
Glory Sweep (I. Valenzuela) 9.20 4.80
Donnell (Mundorf) 3.80
Also ran—Doctor E. D., Miracle, Sun Junior, Pahoehoe, Poundmaster. Time: 1.46.

Fifth Race—$2400 claiming, three-year-olds, one and one-sixteenth miles:
F Bond (Burns) $14.40 $6.00 $3.80
Superamic (I. Valenzuela) 3.80 2.60
Sonoma Pass (Lanoway) 3.40
Also ran—Applewood, Flagg's Bandit, John T., Blue Primer, Capt. Spanker. Time: 1.45 4-5.

Sixth Race—$2,300 claiming, three-year-olds and up, one and one-sixteenth miles:
Get Together (Lanoway) $13.00 $5.80 $4.00
Maritime Fleet (Griffiths) $7.40 5.60
Duckaroo 2nd (York) 14.00
Also ran—Pat's Rock, Pancho's Cover, The Aga, Bay-Toe, Ambiel Next Bru, Established, Paquita. Time: 1.46 3-5.

Seventh Race—$2,700 claiming, three-year-olds and up, one and one-sixteenth miles:
Teddy Boy (Mundorf) $22.40 $8.40 $6.00
Hone (Lanoway) 4.60 4.40
Precept (Taniguchi) 8.80
Also ran—Moslem Prince, Whirl Out, All Von Dom, Peter Potter, Scarlet Abbey, Sea Abbey, Mercy Me. Time: 1.45 3-5.

Eighth Race—$10,000 added handicap, three-year-olds and up, six furlongs:
Initiate (Burns) $6.80 $4.40 $3.00
Gullion Madero (I. Valenzuela) 5.00 3.20
Caronat (Longden) 3.00
Also ran—Radium Rays, Crasher, Spicy, Empiric, Battle Dance. Time: 1.08 3-5.

Ninth Race— $2,200 allowances, three-year-olds and up, one and one-quarter miles:
Square Meal (Taniguchi) $5.20 $3.40 $2.60
Avenger Boy (Lanoway) 4.40 3.20
Chesty S. (Keene) 3.60
Also ran—Resemblance, Lori Lynn, Barbara Jo Floyd Odlum, Kenny's Kid, For Hire, Scotsmans Bond. Time: 2.06.

MONDAY ENTRIES

FIRST RACE—Six furlongs:
Connu (R. Griffiths) 117
Water High (R. Lumm) 117
Surprium (P. Moreno) 117
Chuckie B. (A. Herrera) 112
Sir Joseph (R. Dominguez) 112
Bonerita (E. Burns) 114
Classic Panfare (J. Cantarini) 117
Blue Truckie (M. Gold) 109
With Pay (M. Gold) 109
Steamboat (A. Valenzuela) 117
Sunny Note (C. Tohill) 114
Calruge (L. Dales) 117
Fornolha (J. Keene) 117
Malmo (G. Lanoway) 112
Indian Fox (J. Burton) 117
Mr. Peanut (P. Moreno) 117

SECOND RACE—Six furlongs:
Lido Lady (E. Burns) 117
Trace O' Feud (G. Glisson) 112
Court Of Kings (T. Powell) 116
Spring Edition (C. Cunnington) 109
Big Dee (M. Faulkner) 112
Zacawin (R. Griffiths) 112
Norcomlan (A. Martinez) 112
Champiosa (P. Clark) 120
Santa Fe Miss (R. Mundorf) 117
Flying Agent (J. Ruggeri) 112
Little Eddie (M. Shaw) 113
Toy Boston (D. Pierce) 113
Waiting Game (T. Powell) 120
Island Hawk (R. Yaka) 112
Honey Marie (G. Lanoway) 104
Re-Armed Bim (J. Cantarini) 112

THIRD RACE—Six furlongs:
Empress Kathy (B. Yama) 109
Go Winging (R. Griffiths) 114
Sassy Rouge (J. Burton) 117
Truckle Champ (G. Glisson) 117
Blessed Glo (R. Mundorf) 117
Cal Glory (P. Moreno) 117
Blue Lad (T. Domingues) 117
Times Last (P. Porter) 117
Sir Passor (A. Valenzuela) 117
Like Prince (C. Tohill) 117
Dear Gretchen (J. Bidwell) 114
Captain Dallas (G. Taniguchi) 117
Tazmo-Lin (A. Maese) 117
Mapuana (J. Keene) 114
Realtor's Count (B. Frazier) 112
Curraugh D'Or (R. Mundorf) 117

FOURTH RACE—Six furlongs:
Ilvorde (B. Yama) 107
Scorefull (P. Moreno) 113
Sea Jack (W. Steed) 112
Little Pan (A. Valenzuela) 112
Space Race (R. Campas) 113
Mr. Grayson (G. Taniguchi) 112
Burning Host (R. Mundorf) 112
Poco Bayo Rey (B. Mooneyhan) 120
Nord-Lee (M. Shaw) 112
Hap's Lady (G. Lanoway) 104
Just Breezing (I. Valenzuela) 112
Superb Idea (T. Powell) 112
Almiramie (E. Burns) 112
Buzz Palmer (J. Keene) 116

FIFTH RACE—1 1/16 miles:
Big Risk (R. Griffiths) 111
Little April (A. Maese) 108
Drake's Bay (R. Mundorf) 117
Banco II (G. Lanoway) 109
Great America (W. Ferguson) 108
Pelmac (D. Pierce) 114
Suehalis (G. Taniguchi) 111
Groundskipper (J. Renna) 109

SIXTH RACE—Six furlongs:
Karara (P. Uavez) 112
Doctrimaire (G. Glisson) 113
Fair Imo (J. Cantarini) 115
Solid Pink (R. Yaka) 118
Tempting Jewel (R. Mundorf) 115
Mr. Fancy (M. Faulkner) 117
Har-A-Dar (R. Campas) 115
Barigal (A. Maese) 118
Counl De Anza (B. Frazier) 113
Zacatula (G. Lanoway) 107

SEVENTH RACE—One mile:
La Bastilla (E. Burns) 111
A-Ali's Flirt (G. Taniguchi) 111
Two Dreams (P. Porter) 108
Sinologia (R. Campas) 111
Itsaberry (P. Moreno) 111
Boston Again (A. Maese) 120
Beyond Time (I. Valenzuela) 111
A-Hello Junedear (G. Lanoway) 109
A-Entry

EIGHTH RACE—1 1/16 miles:
Constructive (I. Valenzuela) 115
Fosta Way (G. Lanoway) 106
On Schedule (R. Griffiths) 111
Killorcure (B. Yama) 109
Equate's Boy (E. Dooling) 109
Fay's Star (G. Rasmussen) 120
Golden Miller (A. Martinez) 111
Tippy Tin (G. Glisson) 111
Piu Allegro (A. Maese) 111
Phartop (C. Tohill) 111
Countaway (J. Ruggeri) 117
War Vote (W. Steed) 111
Audacious Ken (A. Valenzuela) 111
Royal Miche (J. Keene) 111
My Reeverie (C. Cunnington) 108

Selections

1—Steamboat, Classic Fanfare, Bonerita.
2—Champiosa, Flying Agent, Court Of Kings.
3—Blue Lad, Cal Glory, Truckle Champ.
4—Mr. Grayson, Just Breezing, Scorefull.
5—Drake's Bay, Suehallis, Groundskipper.
7—Boston Again, Beyond Time, Two Dreams.
8—War Vote, Killorcure, Fay's Star.

Ulcer Victim, Hunter, 75

Two Survive Nights in Bush

QUESNEL (CP)—Bill Anderson, a 75-year-old hunter who spent a night outdoors in bitter cold, returned to his cabin unharmed Friday, it was learned yesterday.

Anderson spent Thursday night outdoors in temperatures that droped to 22 degrees.

He has a bush cabin in a remote area 70 miles west of Quesnel. When he did not return Thursday night, friends organized a search because they feared a man of his age might not survive the freezing temperatures.

When he returned, he told friends he had shot a deer and strained his back trying to drag it back to the cabin. This had delayed his progress.

WILLIAMS LAKE (CP) — Henry McMurrun, a 43-year-old Prince George painter easily survived three days lost in the bush, but he was sent to hospital with a perforated ulcer after he had walked 50 miles to safety.

McMurrun said he "wasn't worried and didn't panic" after he got separated from a hunting companion about 40 mies north of Williams Lake last Sunday afternoon.

He said he kept walking during the daytime and lit a fire at night and "kept pretty warm."

Library to Close On Wednesday

Victoria Public Library will be closed Wednesday for the Remembrance Day holiday, officials said last night.

$6,000 Grant For Library

The Victoria Public Library has received a grant of $6,139 from the Public Library Commission.

This brings to a total of $12,279 the financial contribution to the Victoria Public Library by the British Columbia government during the current fiscal year.

Everyone is talking about
The Dutch Sisal Floor Covering in
DON ADAMS
Interiors Ltd.
1028 Fort St. (Near Cook) EV 2-3200

BEAUTIFUL THINGS NEED NOT BE COSTLY

Depend on Hayward's for a complete service within the means of every family.
Specializing in air shipments around the world
HAYWARD'S CHAPEL
734 BROUGHTON — EV 3-3614
Bruce M. Leyden, Manager; Hayward Family, Directors
Increased Supervised Parking

new Acousticon Hearing Aid so small that 25 fill an ordinary tea cup!

Imagine a new hearing aid so light that it weighs only ¼ ounce, so powerful that it gives you all the sound you need, so small that you have to see and try it to believe it.
Designed for active men and women, this new ultra-miniature hearing aid provides a new way of life for men and women who have felt restricted by the bulk and inconvenience of old-fashioned hearing aids.
New Acousticon Privat-Ear provides the kind of freedom you have dreamed of, the inconspicuous hearing correction you have hoped for—but never thought possible. Now you can lead a full and active business life—even engage in sports—and enjoy your hearing all the time!
You've got to see and hear with the new ultra-miniature Privat-Ear to believe it. So come in to our office or phone for a convenient home appointment. No cost or obligation, of course. For more information, write for FREE booklet.
HEAR TV BETTER FOR ONLY $4.75
ACOUSTICON OF VICTORIA
SUITE 102, 745 YATES ST. PHONE EV 2-4524

CARPETS and RUGS
FROM
V.I. FLOOR CENTRE LTD.
HARDWOODS - LINOLEUMS - TILES - CARPETS - SANDING AND REFINISHING - PLASTIC WALL TILES
CALL US FOR A SHOWING IN YOUR HOME
2100 DOUGLAS ST. PHONE EV 4-7314

ANOTHER PAGE FIRST!
PILLOWS • Cleaned • Fluffed • Deodorized the Pil-O-Bar Way 2.50 ea.

Page THE CLEANER
EV 2-9191
2929 DOUGLAS

SALE OF FALL
COATS

Hurry in for one of these lovely all-wool coats in a wonderful selection of styles . . . Choose from fall colors in browns, blues and blacks.
Sizes 10-18 and petites
Reg. $29.95 $19.95
Reg. $49.95 $29.95
Open a Jean Burns Budget Account
JEAN BURNS LTD.
1211 DOUGLAS ST. PHONE EV 3-2033

VICTORIA OFFICE
TELEPHONE EV 3-4111

CLASSIFIED WANT ADS

DUNCAN BUREAU
TELEPHONE 1600, 1602

AFTER-HOUR TELEPHONES
11.30 p.m. to 8 a.m.
Circulation EV 3-0725
Sports EV 3-7000
Editorial EV 3-4509 or EV 3-8309

SUBSCRIPTION RATES
Wherever carrier service is maintained: $2.00 per month.
Single copy sales price: 10 cents daily, 14 cents Sunday.
By mail: Canada, Great Britain, Yukon Territory, one year, $18; six months, $10.00; three months, $5.00; single month $2.00. Australia, month, $2.50; U.S.A., month, $2.00. Foreign, $3.00 per month.

Authorized as second-class mail, Post Office Department, Ottawa.
Member of Audit Bureau of Circulations.

CLASSIFIED RATES
20c per line per day. 57c per line per three days. $1.06 per line per six days. $3.90 per line for one month (26 days). Above rates apply to consecutive insertions only. Sunday single insertions 22c per line. Contract rates on application. Minimum advertising, two lines.

Birth Notices: $1.25 per insertion.

Marriages, In Memorium Notices, Cards of Thanks, not exceeding 12 lines, $1.75 per insertion. Each additional line 17c daily.
Deaths, Funeral Notices, not exceeding 12 lines, $1.75 first insertion and $1.25 subsequent insertions. Each additional line 17c daily.

In the event of an error occurring the liability of Victoria Press Ltd. shall not exceed the charge for the space actually occupied by the item in question.

TERMS OF PUBLICATION
The Victoria Press Ltd. shall not be liable for non-insertion of any advertisement beyond the amount paid for such advertisement.
All claims on error in publication shall be made within 12 hours thereafter and if not made shall not be considered. No claim will be allowed for more than one incorrect insertion nor for errors not affecting the value of the advertisement.

All advertising copy will be subject to the approval of the Victoria Press Ltd. who reserve the right in its sole discretion to classify, reject or insert copy furnished.

DUNCAN BUREAU
30 Kenneth St.
Post Office Box 182
Telephone Duncan 1600

Eastern Canada representative: W. B. Austin & Co. 18 Toronto Street, Toronto, Ont.

United States representative: Cresmer & Woodward Canadian Division.

Replies to private box numbers may only be obtained from the downtown office of Victoria Press Ltd., at 1215 Broad Street, and at the Duncan bureau, 30 Kenneth Street.

1 BIRTHS

HENRY—Born to Mr. and Mrs. A. Henry, at Royal Jubilee, Nov. 4, 1959, a daughter, Alison Michele, 8 lbs. 12 oz. Thanks to Dr. E. T. Nash and maternity staff.

KNAPIK — Born to Mr. and Mrs. Michael Knapik (nee Laverne McKinnon), at Mission General Hospital, on Nov. 4, 1959, a daughter, 7 lbs. 4 ozs.

WUERZER — Born to Gillian and Hugo Wuerzer (nee Gore-Langton), at Sherford Rd., Plymstock, Devon, England, Oct. 26, 1959, a son, 10 lbs. A brother for Wendy, Nigel and Jane.

3 MARRIAGES

DOIDGE-STRANDLIE—Mr. and Mrs. Jorgen Gunnar Strandlie, 1619 Kisber Avenue, announce the marriage of their daughter, Astrid Margaret, to Mr. Douglas James Henry Doidge, son of Mrs. George Douglas Doidge, 1690 Yale Street, and the late Mr. G. D. Doidge. The wedding took place on Nov. 7, 1959, at 8 p.m. in St. John's Anglican Church, Canon G. Biddle officiating.

5 DEATHS

BOWERMAN — In Victoria, B.C. on November 6, 1959, Mr. Henry Bowerman, aged 83 years, born in England, and a resident of Manson's Landing, Cortes Island, B.C.
Arrangements will be announced later by the Sands Mortuary Limited, Directors of Funeral Service.

FINNIE—On Nov. 6, 1959, Jean L. Finnie, formerly of Toronto, Ontario. Survived by one daughter, Mrs. D. J. Lawson of Victoria and three granddaughters. Funeral service will be held in Hayward's Chapel on Tuesday, Nov. 10, 1959, at 3.30 p.m., with Canon George Bidle officiating. Cremation. Supervised parking adjoining the chapel.

JACURA—In Victoria on November 5, 1959, Wasyl (William) Jacura, aged 79 years, of 3061 Donald Street, born in Austria, formerly of Willow River, B.C., for many years and a resident here for 9 years. He leaves his widow, Eva, at the residence; three sons, Michael of Victoria, Silver of Vancouver, and Steve of Prince George, B.C.; three grandchildren, also relatives in B.C. and Alberta.
Funeral services from McCall Bros.' Floral Funeral Chapel on Monday, November 9, 1959, at 1.30 p.m., Rev. A. I. Avery officiating. Interment in Royal Oak Burial Park.

O'BER—Mr. Louis Ernest O'Ber, aged 84 years, of 169 Beechwood, Victoria, B.C., at St. Joseph's Hospital, on Nov. 6, 1959. Mr. O'Ber was born in Essex, Ontario, and resided in Brandon, Manitoba, over fifty years, and had been a resident of Victoria for four years. Survived by three daughters, Mrs. Marie Rita Bell of Minnedosa, Manitoba, Mrs. Betty Plant of Williams Lake, B.C., and Mrs. Kay Senkbeil of 169 Beechwood, Victoria.
Prayers will be offered at Our Lady of Lourdes Church on Monday, Nov. 9, 1959, at 7.30 p.m., and requiem mass will be celebrated Tuesday morning at 9 o'clock. Interment at Royal Oak Burial Park, Hayward's B.C. Funeral Co., directors.

5 DEATHS

RUDGE—On November 4, 1959, in Langford, B.C., Mrs. Catherine Rudge aged 89 of Surrey Block, Yates Street, widow of Harry Rudge; born in Victoria, B.C. She leaves 1 daughter Miss Lillian Rudge, Victoria; two sisters, Mrs. W. Ackerman and Mrs. Janet Kippen, both in Victoria; also seven grandchildren and several nieces and nephews.
Funeral service in Hayward's Chapel on Monday, November 9, 1959, at 1.30 p.m., Rev. Canon George Biddle officiating. Cremation. Supervised parking adjoining chapel.

8 CARD OF THANKS

The gratitude in our hearts can never be fully expressed, but we want our friends, relatives and neighbors to know how much their kind words and expressions of sympathy have meant to us during our recent time of sorrow in the sad loss of our dear father. Also to the sisters and nurses of St. Joseph's Hospital, Dr. J. G. Patterson and Rev. Higgins.—Florence, Margaret and Victor Peddle and families.

We wish to express our sincere thanks to the many friends and neighbors who gave their kindness, sympathy and beautiful floral offerings during the illness and passing of our beloved husband, father and grandfather.—Mrs. M. Robinson, F. E. W. Robinson and family, K. G. Robinson and family, J. A. Robinson and family.

We wish to express our sincere thanks to the many friends and relatives who gave their kindness, sympathy, beautiful floral offerings, cards and Mass offerings during the illness and death of our beloved wife and mother. Our thanks also go to Dr. P. M. Wolfe, Dr. N. S. Lockyer, Dr. H. S. Ford, Dr. T. F. Rose, nurses and staff, Royal Jubilee Hospital—H. Zaluski and children.

We wish to express our sincere thanks and appreciation to our many friends who were so kind to us during our recent bereavement, and also for the beautiful floral offerings.—Mrs. F. Clarke, Lloyd, Nora and Millie.

I wish sincerely to thank my friends and neighbors for their kind expressions of sympathy and for the beautiful floral offerings in my recent bereavement in losing my dear husband, Lee Kun.—Mrs. Poi Jean Lee.

9 IN MEMORIAM

BONNER—In loving memory of my dear husband and dad, Captain Harvey William Bonner, who passed away on Nov. 8, 1947.

In tears we saw you sinking,
We watched you fade away.
Our hearts were almost broken
You fought so hard to stay;
But when we saw you sleeping
So peacefully, free from pain,
We could not wish you back
to suffer that again.

BROTHERS—In memory of our beloved mother who fell asleep Nov. 6, 1958.
We'll remember through the years
With loving thoughts and unseen tears.
—Joan, Henry and Dorothy.

POULTON—In loving memory of dear mother Edith Cave Poulton, passed away Nov. 7, 1957.
—Fondly remembered always by her loving daughter Muriel, Laurie and family.

POULTON—In loving memory of dear mother, Mrs. Edith Cave Poulton, who passed away Nov. 7, 1957.
Resting in God's beautiful garden,
Sheltered from sorrow and pain;
Safe in God's wonderful keeping;
Until we shall meet again.
—Always remembered and sadly missed by her daughter Constance.

10 FUNERAL DIRECTORS

Three Funeral Chapels dedicated to Thoughtful and Understanding Service.

SANDS
MORTUARY LIMITED
"Memorial Chapel of Chimes"
Quadra Street at North Park Street
Victoria, B.C. EV 3-7511

SANDS
FUNERAL CHAPEL OF ROSES
Fourth Street at Sidney Avenue
Sidney, B.C. GR 5-2932

SANDS
FUNERAL CHAPEL OF HEATHER
Colwood Corners, Colwood, B.C.
GR 8-3821

Thomson & Irving
FUNERAL CHAPEL
Est. 1911 Formerly of Winnipeg
Dignified, Courteous Service at Moderate Cost
PRE NEED AT NEED
SHIPMENTS
1625 Quadra Street Phone EV 4-2612

McCALL BROS.
"The Floral Funeral Chapel"
A background of dependability to exactly the service you would choose.
1400 VANCOUVER STREET
EV 5-4465—66

HAYWARD'S
B.C. FUNERAL CO. LTD.
ESTABLISHED 1867
Hayward Family. Directors: Bruce M. Leyden, formerly of Calgary Manager.
734 BROUGHTON ST. EV 3-3614

CHAPLIN'S FUNERAL CHAPEL
Kindness. Courtesy. Service
980 Quadra Street EV 4-5512

11 MONUMENTAL

MORTIMER'S
MONUMENTAL WORKS
ESTABLISHED 1877
"The Finest in Craftsmanship"
633 David Street EV 3-6421

STEWART MONUMENTAL WORKS Ltd. Monuments since 1869. 1403 May Street. EV 4-3452.

VICTORIA MONUMENT LIMITED
"Memorials of Distinction"
740 Finlayson at Douglas EV 2-5834

12 FLORISTS

The Posy Shop
"IF IT'S DONE WITH FLOWERS WE DO IT"
623 FORT STREET EV 5-2475

BROWN'S
FLOWERS FOR EVERY OCCASION
EV 4-6612 EV 4-3521 NIGHTS

INDEX TO WANT AD HEADINGS

Classification	No.	Classification	No.	Classification	No.
Acreage for Sale and Wanted	156	Flats and Apts. Wanted	130	Personal	39
Announcements	14	Florists	12	Professional Services	37
Auto Repairs and Service	108	Foreign Import and Sports Cars	101	Personal Loans	140
Auto Body and Painting	109	Fuel	60	Pets	90
Births		Funerals	6	Property Wanted	155
Boats and Marine	80	Funeral Directors	10	Property for Sale	154
Business Personals	40	Furniture	62	Room and Board	120
Business Opps.	145	Garden Supplies	7	Rooms to Rent	121
Business Services	36	Halls, Stores and Offices to Rent	137	Rooms Wanted	122
Card of Thanks	8	Hotels	116	Situations Wanted Male	29
Cars for Sale	100	Housekeeping Rooms to Rent	125	Situations Wanted Female	30
Auto Financing and Insurance	110	Housekeeping Rooms Wanted	126	Vacation Guide and Summer Resorts	118
Cars and Trucks Wanted	112	Houses to Rent Furnished	132	Salesmen and Agents	22
Coming Events	15	Houses Wanted to Rent	134	Swaps	84
Country Homes and Properties	151	Houses for Sale	150	Teachers Wanted	27
Cottages and Campsites	117	In Memoriam	9	Timber	61
Dancing	43	Listings Cancelled	148	Trailer and Trailer Camps	111
Deaths	5	Listings Wanted	149	Trucks	106
Education	42	Lost and Found	20	Wanted Male Help	21
Engagements		Marriages		Wanted Female Help	26
Exchange Real Estate	147	Miscellaneous to Rent	138	Wanted to Borrow	142
Farms for Sale and Wanted	158	Miscellaneous for Sale	82	Wanted to Buy Houses	153
Flats and Apts. to Rent, Furnished	128	Miscellaneous Wanted	83	Wanted to Rent Miscellaneous	139
Flats, Apts. Rent Unfurnished	129	Monumental Works	11		
		Mortgage Loans	141		

MARY WORTH

12 FLORISTS

BALLANTYNE'S
EV 4-0555
One No.—3 Phones. Charge by Phone

13 CEMETERIES AND BURIAL PARKS

Royal Oak Burial Park
MUNICIPALLY OPERATED
Future need plots on credit.
Up to 90% refund if not required.
Call GR 9-3213 for further information.

14 ANNOUNCEMENTS

CAIRO
INSTANT COFFEE
2, 6 or 8-oz. sizes. 100% pure coffee. Ask for it at your grocers.

WHAT DID HE SAY?
Wherever people gather together someone always asks this question. In business, at church or social affairs—it's always the same—"What did he say?" "What did he say?" There is only one answer to this endless repetition—have your hearing tested by Humphrey Golby, the BELTONE way, and be fitted with the Beltone aid that is exactly right for you.
Northern Audio Company
222 Scollard Building EV 5-3103

ST. JOHNS AMBULANCE BRIGADE. 1462 Mrs. D. Dempster, coffee maker. 1622 Mrs. S. Sillaway, doll. 125 Mrs. John Hurley, camera. 805 K. Wheeler, hostess chair. 321 W. Pillinger, luggage. 1596 M. J. Benson, electric frypan. 582 Mr. H. Tate, cadets doll in cradle.

ENJOY COACH LINES MYSTERY trips this Sunday and Remembrance Day holiday. Tea available at half-way stop. Leave Coach Lines Depot, 814 Wharf St., 1.30 p.m., return at 5. Adults, $1.65; children, 85c. Phone EV 5-4411.

First United Spiritualist Church
725 Courtney St.
Tonight, 7.30 p.m.
Lecture and messages by Mrs. Bentham.

THE BAZAAR, 1317 BROAD ST., announces need of gentlemen's good used clothing. Cash prices paid. Phone EV 2-2814.

A BORROWED BOOK RETURNED fleetly keeps friendships sweetly.
THE HAUNTED BOOKSHOP
845 Fort Street EV 2-1427

15 COMING EVENTS

BINGO — BINGO
I.O.F. Court Victoria
THURS., NOV. 12
8 P.M.
K. OF P. HALL
Cormorant Street
Two Attractive Jackpots
Three Extra Games 25c
Admission $1, 18 games.
Extra cards 50c.

BINGO
MAIN JACKPOT
$235 at 58 calls
ST. PATRICK'S HALL
TRENT STREET
(Off Fort, near Foul Bay, opposite Safeway)
8 p.m., Wed., Nov. 11
16 Games $1.00; Extra Cards 50c
EXTRA GAMES
(Willows bus to end of Trent, walk one block down Trent)

MOOSE BINGO
Enjoy Yourself and Help Others
ALL PROCEEDS
MOOSE CHARITIES
MON., NOV. 9, 8 P.M.
AT MOOSE HALL
512-514 FORT ST.
ADMISSION $1. EXTRA CARDS 50c
TWO JACKPOTS

WAGON WHEEL ROUND-UP
NOV. 10, 9 P.M.
2-Hour Stage Show
Metchosin Hall
STARRING
Keith Potts and His Western Pals, Les Whitehead, Ron Jenkins, The Hilarious Sons of the Ozarks, The Fabulous Falcons. Admission $1.00, 75c, 50c.

Coming Friday, Nov. 13, 8 p.m., at Glad Tidings Tabernacle, 842 North Park St., Gospel Films' newest release
TEEN AGE ROCK
America's most sought-after film on youth problems today. First Victoria showing, by popular request. Come early.

ENJOY COACH LINES MYSTERY trips Sunday and Remembrance Day holiday. Tea available at half-way stop. Leave Coach Lines Depot, 814 Wharf St., 1.30 p.m., return at 5. Adults, $1.65; children, 85c. Phone EV 5-4411.

ARMISTICE EVE DANCE, R.C.A. SERGEANTS' MESS, BAY STREET ARMOURY, TUESDAY, NOV. 10, 9 TO 1. $2.50 PER COUPLE. REFRESHMENTS.

20 LOST and FOUND

ANY INFORMATION APPRECIATED regarding large single brown wooden gate, missing since Friday, Oct. 30th from Wilmot House, Oak Bay. Reward. EV 2-6805.

LOST—6-MONTH-OLD MALE BORDER collie, black and white with brown markings; Burnside Gorge area. Reward. GR 8-3706.

LOST, WEEK AGO, FROM 18 Wellington, 6-month-old half-Persian ginger kitten. Please phone EV 4-0653.

LOST—GENTLEMAN'S GOLD ELGIN watch, fawn leather strap. Phone EV 4-6789.

FOUND AT PROVINCIAL MUSEUM, Oct. 17, pair of men's skates. Phone EV 2-6111, Local 2312.

FOUND — BLACK MALE NEUTERED cat, Esquimalt. C.P.L. Phone EV 4-6354.

LOST, ON NIAGARA ST., SHADED red silk scarf. Reward. EV 3-0254.

LOST, BLUE BUDGIE BIRD, VICINITY 2885 Dysart. EV 4-6702.

21 MALE HELP WANTED

WANTED, ASSISTANT GARDENER to work under head gardener. Opportunity for advancement. In reply, state age, family, experience, and give references. Write Carnation Milk Farms, Carnation, Washington, U.S.A.

SINGLE MAN, POULTRY FARM, living quarters. $150 a month. Victoria Press, Box 1064.

21 MALE HELP WANTED

PART-TIME
EMPLOYMENT

A limited number of vacancies exist in the Royal Canadian Naval Reserve for young men with the following qualifications:

16 years of age and over.
Minimum Grade 8 education.
Physically fit.
Satisfactory civilian conduct.

Pay and allowances are offered for service one night a week and 14 days' annual training at sea or at the Great Lakes Training Centre in Hamilton, Ontario.

If you are interested in learning a trade and in the opportunity to earn an extra income, contact the Recruiting Officer in HMCS MALAHAT, 1002 Wharf Street, Victoria, on Monday or Thursday evenings at 8 p.m.

DOCK CLERK
Required for
Northern Port

To do general clerical work, clearing deep-sea ships, and other related duties.
Should be familiar with loading and unloading of deep-sea ships, customs procedures, timekeeping, and must be able to type, use calculator and operate teletype.
Should possess self-confidence and ability to meet public.
Apply in writing to:
Victoria Press, Box 1058

Pipefitters - Millwrights
Welders - - Carpenters
Journeymen qualified in the above trades who are interested in pulp and paper mill maintenance work are asked to apply, stating education, experience, health, age, and marital status. Address reply to Victoria Press, Box 1063. Interviews will be arranged.

HOSPITAL ADMINSTRATOR

Wanted for Matsqui-Sumas-Abbotsford General Hospital, Abbotsford, B.C., 50 beds, 18 bassinets, 17-bed addition under way. Applicant should be a graduate of an approved course in Hospital Administration, or have a full knowledge of B.C.H.I.S. procedure and accounting. Applications, giving full particulars of qualifications, experience, age and marital status, should be submitted to Secretary-Manager, M.S.A. Hospital, Box 940, Abbotsford, B.C., marked confidential, not later than 5 p.m., November 16, 1959.
October 30, 1959.

ACCOUNTANT'S ASSISTANT. Large lumber and logging firm in Cowichan area requires personable young man with good habits. Must have accounting and clerical experience, and willing to show good industry. Apply in own handwriting. Interviews can be arranged by application. Victoria Press, Box 33.

TRAINING MEN IN
—Diesel-Auto Mechanics
—Welding
—Refrigeration, Air Cond.
—Radio, TV, Electronics
Chicago
VOCATIONAL TRAINING CORP.
4109 Hawkes Ave., Victoria
GR 9-5830.

TREASURY AUDITOR, $5,580-$6,780, at Victoria, B.C. Full particulars on posters at office of the Civil Service Commission, National Employment Service and Post Office. Apply before Nov. 23, 1959, to Civil Service Commission, 6th Floor, 1110 W. Georgia Street, Vancouver 5, B.C.

SINGLE MAN, 21 TO 25, VARIED duties, for finance company. Must have clean driving record. Some typing experience an asset. Apply Trans Canada Credit Corp.

WANTED, MAN CARETAKER FOR light jobs for country place. Comfortable cottage. Suit pensioner. Ph. GR 8-3007.

EXPERIENCED PART-TIME gardener wanted. EV 2-1912 days, EV 4-5852 eves.

22 SALESMEN, AGENTS

ORGAN
SALESMAN
Experienced salesman required to demonstrate and sell Hammond Organs on commission basis.
Please apply
PERSONNEL OFFICE
The T. EATON CO.
CANADA Ltd.

REAL ESTATE SALESMEN
Due to the extremely successful opening of our Montclaire Development, we require 2 more good salesmen. Life insurance and medical insurance plan. High commission, better opportunities and extensive mortgage arrangements. BYRON PRICE REALTORS, 1314 Quadra Street EV 5-2458.

WANTED
International company has openings for 4 young men, 18-25, to work in advertising and sales promotion. Steady employment and advancement to those showing capabilities. Phone for interview to Mr. Block, EV 6-1215, 9 a.m. to 12 noon daily.

25 MALE or FEMALE HELP WANTED

HOSPITAL ADMINISTRATOR
Wanted for general hospital, 32 beds, 5 bassinets, in Ladysmith, B.C. Applicant should be a graduate of an approved course in hospital administration or have a full knowledge of B.C.H.I.S. procedure and accounting. Applications giving full particulars on qualifications, experience, age, marital status and salary expected should be submitted to the Chairman, Ladysmith General Hospital Board of Trustees, Box 1154, Ladysmith, B.C., on or before November 23.

25 MALE or FEMALE HELP WANTED

MALE OR FEMALE, LEATHER goods workers. Must be experienced and able to operate power machines. Permanent positions if fully qualified. See Mr. Kery at Johnson Leather Goods Ltd., 650 Yates St.

PART-TIME JANITOR SERVICES required, about 1 to 2 hours work daily. Fairfield area. Suit pensioner. Victoria Press, Box 1059.

26 FEMALE HELP WANTED

WANTED—REFINED LADY LOOKING for position as companion to widow, living in apartment (not invalid). Very light duties with room and board. If interested please phone EV 4-2732 after 7 p.m. regarding salary expected.

CLUB SECRETARY REQUIRED full time, with experience in bookkeeping and typing. Pleasant working conditions and good salary commensurate with applicant's ability and experience. Victoria Press Box 1046.

VIEW ROYAL DISTRICT, WANTED. Congenial, capable cook-general for two adults. Live in. Separate living quarters, on premises. Would accommodate a couple, man having a job elsewhere. References required. Ph. GR 9-3753.

OLD-ESTABLISHED CITY FIRM requires bookkeeping machine operator. Experience and ability to take interest in work a necessity. Good working conditions. Victoria Press, Box 812.

GRADUATE NURSE, NOT NECESSARILY B.C. registered, for 3 till 11 duties. Also practical, 4 hours morning work. Phone after 9.30 a.m., EV 3-7814. Evenings or weekends, EV 4-3224.

AN EXPERIENCED TYPIST OFFICE clerk, 5 days a week, 8.30 to 5.00 p.m. Excellent chance for advancement. Apply office, Hickman-Tye Hardware Co. Ltd., 910 View St.

COOK - GENERAL OR HOUSEKEEPER for one lady. References required. Apply by letter, 1800 Ferndale, Victoria, RR 5.

URGENT! WORKING MOTHER wishes day care in your home for 8-month baby. Fairfield district. Hours, 8 to 5.30, 4 days weekly. Victoria Press, Box 1062.

STUDENT REQUIRED FOR HOUSEWORK in fully modern home in return for room and board. Two adults, 1 school child. Call GR 7-1946 between 10.30 a.m. and 8 p.m.

HOUSEKEEPER FOR ELDERLY couple. Small bungalow near transportation. Some knowledge of practical nursing useful. Simple cooking. Live in. EV 4-2519.

PENSIONER - WIDOWER - WOULD like pension-widow as companion, and some light housework. Has own home. Victoria Press, Box 1068.

YOUNG HOUSEKEEPER, FULLY modern home, 2 adults, 1 school child. Must live in. Call GR 7-1946 between 10.30 a.m. and 8 p.m.

RELIABLE PERSON REQUIRED for housework, to live in. Two in family, cook-housekeeper kept. Victoria Press, Box 813.

GIRL UNDER 35 YEARS WANTED on part-time basis. Please apply in person after 3 p.m., Alberta Meat Market, 1811 Cook.

RELIABLE PERSON (OWN CHILD welcome) care for 15 month-old boy in my home. EV 5-2530.

WOMAN OR GIRL TO BABY-SIT. Live in. Wages, room and board. Call EV 5-0345.

WANTED — WOMAN TO TAKE care of elderly couple. Live in. EV 3-8591.

HOUSEKEEPER WANTED IMMEDIATELY. EV 4-2155 Sunday or after 5 p.m.

WOMAN OR GIRL FOR LIGHT duties, mornings. Preferably Marigold district. GR 9-3240.

LADY OR GIRL TO CARE FOR 2 children 2 days week. Vicinity of Vining Street. EV 3-8079.

27 TEACHERS WANTED

SCHOOL DISTRICT NO. 66
LAKE COWICHAN
Teacher for Mesachie Lake One-room School, grades 1 to 3, twenty pupils. Duties to commence in January, 1960. Apply giving age, experience, credits, copies of inspectors' reports, marital status, telephone number, to Col. J. H. Boyd, secretary-treasurer, Lake Cowichan School Board, District No. 66, Lake Cowichan, B.C.

29 SITUATIONS WANTED MALE

WANTED JOBS FOR NEEDY MEN
Harbor Light Corps
(THE SALVATION ARMY)
EV 4-3396

HAVE YOUR TREES EXPERTLY and safely topped, removed, pruned and sprayed. Capital City Tree Service. EV 3-6452, EV 3-1805.

LIGHT MOVING, PARCEL DELIVERY, lawns cut, basements cleaned. Reasonable. Anytime. Call Tom Jenkins. EV 5-2585.

DEPENDABLE MAN FOR LANDSCAPING or digging, seeding and planting. Phone EV 2-8088, after 6 p.m.

YOUNG MAN 18 WITH GRADE 12 would like work; is willing to take anything steady; interested in apprenticeship. GR 7-1710.

CLEAN-UP SERVICE, RUBBISH hauled. Basements cleaned. Red and White Movers. EV 4-8874 anytime.

HANDYMAN, CARPENTRY, AND all kinds of repair work, alterations, fencing, and tile work. Ph. EV 3-1295.

YOUNG MAN REQUIRES STEADY employment anywhere on Vancouver Island. Salary $250. Phone Duncan 689Y4.

MAN WITH 2½-TON DUMP truck and ½-ton pickup. Hauling, clean-up, odd jobs. EV 5-2882.

INDUSTRIAL FIRST AID ATTENDANT, Class B, clerical, construction. EV 3-9577.

FOURTH CLASS STATIONARY ENGINEER, capable of doing engine and boiler room maintenance. EV 4-5236.

GARDENING, PRUNING, PLANTING, leaves, $1.25 hr. Pallister EV 4-2412.

BEER BOTTLES BOUGHT. RUBBISH cleaned up. Island Junk. EV 3-0343

PERSONALIZED HOME REPAIR kitchen remodel, fencing. Free estimates. EV 6-2010.

REASONABLE, WASHING FLOOR to ceiling, etc. EV 4-3586.

JUNK HAULED REASONABLE. Promptly. Kudra. EV 4-1755.

RUBBISH HAULED, BASEMENTS cleaned. EV 4-6718, after 5 p.m.

TREES PRUNED, TOPPED AND taken down. EV 5-6547, evenings.

ODD JOBS, BASEMENTS CLEANED, junk hauled, EV 3-6941.

PAINTING; INTERIOR. SKILLED workmen. EV 3-5906.

CABINET MAKER WANTS WORK. Will design, alter or repair. GR 4-1416

ANY CEMENT WORK, DIGGING, repairs. GR 9-1922.

NEW CANADIAN WANTS JOB OF any kind. EV 2-9427.

EXPERIENCED CARPENTER wishes employment. EV 5-2430.

30 SITUATIONS WANTED FEMALE

MOTEL MANAGERESS
Educated woman desires permanent position as resident manager of first-class tourist establishment or apartment block in Victoria. Experienced in all phases including catering. Husband employed, but available evenings. Highest references. Victoria Press, Box 816.

OFFICE ASSISTANTS (V.I.) Phone EV 3-6021 for immediate fully experienced part-time help, stenos, bookkeeping operators, etc., your office or ours. Control your overhead—no interviewing—no insurance books—no fringe benefits to worry about. We pay the employee and bill you once a month.

IS THERE AN ELDERLY LADY, gentleman or couple who need help and companionship around the house by day or hour, and who would enjoy a drive around our beautiful countryside on fine days? Phone EV 4-6276.

ALL TYPES OF FLOORS EXPERTLY cleaned, waxed and polished by machine. Homes our specialty. Gregg's. Established 1920. EV 4-5023.

LADY WISHES POSITION IN motherless home, excellent references and nursing experience. Victoria Press, Box 818.

QUIET, RELIABLE, 15-YEAR-OLD girl will do baby sitting. Fairfield or near. 25c per hr before midnight, 35c after. EV 2-1690.

CAPABLE DAY WORKER AVAILABLE several days a week, by the hour. Phone EV 2-7923.

TEMPORARY HOUSEKEEPING while you holiday, hospitalized. EV 4-9207.

LET US DO YOUR IRONING quickly and efficiently. Pick up and delivery service. GR 9-6971.

BABY-SITTING, DAYS OR EVENINGS. Burnside-Tillicum preferred. EV 3-7916.

EXPERIENCED BOOKKEEPER accountant desires position. Available immediately. Phone EV 4-5510.

EXPERIENCED COOK-HOUSEKEEPER, nurse. Care your children or house during absence. EV 3-3453.

WILL LOOK AFTER CHILDREN in my home during day, one or two children welcome. EV 4-6622.

LIGHT NURSING, HOUSEKEEPING, child care. Victoria Press, Box 809.

UNABLE TO SHOP OR DON'T like shopping? Then let us do it for you. Call EV 5-2124.

MIDDLE-AGE LADY WOULD LIKE housekeeping for elderly gentleman, with good home. EV 2-0811.

CAPABLE, PRACTICAL COOK. Five-day week or part-time. Phone EV 4-0830.

WILL BABY-SIT. INQUIRE AT Apt. 1, 821 Burdett Ave.

LADY WILL SIT WITH ELDERLY person. EV 3-3807, before 11 a.m.

TWO RELIABLE BABY-SITTERS. EV 3-0159 and EV 3-1689. Adults.

WILL IRON SHEETS AND PILLOW slips. EV 2-9327.

HOUSEWORK BY THE HOUR OR day. EV 5-3800.

GOOD CARE FOR CHILD, CEDAR Hill and Blenkinsop area. GR 7-3429

accountant desires position. Available immediately. Phone EV 4-5510.

RELIABLE BABY-SITTER. YOUR home or mine, evenings. EV 2-1170.

TYPING DONE AT HOME. PH EV 2-4955.

GOOD RELIABLE COOK NEEDS part-time work. EV 5-1545.

WILL BABY SIT IN MY HOME, BY the day. EV 5-5213.

36 BUSINESS SERVICES

BLASTING

GILLESPIE, BLASTING, EXCAVATIONS, etc. Free estimates. GR 7-2086

BRICKLAYERS

ALL TYPES OF MASONRY WORK H. A. (Sandy) Ormiston. EV 4-6777.

BULLDOZERS

BULLDOZING AND CLEARING, road grading and backfilling. The right machine for every job. JOHN D. KISSINGER, JR. EV 3-8425 Days EV 2-3947 Nights

BOB SOUTHWELL, BULLDOZING. Free Estimates. EV 5-1132.

CARPENTERS

HAVE YOUR CARPENTER WORK done now; 20 years' experience. We specialize in repairs, new steps built or repaired, verandas jacked up, fencing and roof repairs, gutters and downpipes cleaned. Phone anytime EV 2-1369.

SAVE ON REPAIRS
Alterations and additions, low overhead, modern tools. Know how and hard work save you money. Written guarantee. John, GR 9-3256; Charlie, EV 2-6187.

BUILD, REPAIR ANYTHING ALTERATIONS, finishing, cabinet work. Foundations levelled, jacked up, repaired. Hour or contract. EV 2-4644.

KITCHEN REMODELLING, CABINETS, and painting, all work guaranteed. EV 2-1814.

REPAIRS; CABINET WORK, DUPLEXING of older houses, and fences. EV 4-0407.

CARPENTER REPAIRS, ALTERATIONS, gutters, stairs, tile and cement. H. Pistell. EV 2-8602.

SPECIAL PRICE ON HAVING your gutters cleaned this week. Phone EV 2-1369, anytime.

CARPENTER REPAIRS, GUTTERS, down pipes, steps, cupboards, etc. EV 2-3837

FINISHING, FRAMING CARPENTER. Work guaranteed. EV 2-4307

HOME REPAIRS, CABINETS steps, gutters and fencing. EV 3-7926.

CARPETS AND LINOLEUM

HOURIGAN'S CARPET & LINO. Supplied and installed. Estimates free. 715 Pandora. EV 6-2401.

V.I. FLOOR CENTRE LTD. FREE estimates. EV 4-7314.

CEMENT

P. & D. CEMENT CONTRACTORS. Walks, steps, patios, basements, mastic floors, septic tanks. Work guaranteed. Estimates. EV 4-9793. EV 4-4089.

FARMER CONSTRUCTION LTD. GUARANTEED CONCRETE WORK, ROCK BLASTING, SEWERS AND DRAINS, ETC. PHONE EV 4-0511.

BIRKETT CEMENT CONTRACTOR. Work guaranteed. Estimates. GR 9-2885.

H. A. VANDERBYL, CEMENT AND terrazzo tile contractor. Phone GR 9-4241.

CHIMNEY REPAIRING

IS YOUR CHIMNEY A FIRE HAZARD?
If So, Now Is the Time to Have It Repaired
All Types of Masonry Work
Free Estimates—Terms
H. A. (Sandy) Ormiston
"We Take Advantage of No One"
Phone EV 4-6777

CONTRACTORS

HOME BUILDING REPAIRS. H. E. Fowler and Sons Ltd., EV 5-2496.

NEW HOMES, ALTERATIONS, REPAIRS, framing, finishing. EV 5-1257.

HOME REPAIRS, GUTTERS, CEMENT work. Terms. Eves. EV 4-3830.

36 BUSINESS SERVICES

DRY WALLS
Insulating - Fireproof - Economical
Remodeling or New Homes
Free Estimate
No Obligation
Call EV 3-0764 or EV 6-2695
VICTORIA DRY WALL

Farmer Construction
Repair Department, EV 4-0511.
Prompt Service

G. H. WHEATON LTD.
Repairs Alterations EV 2-2159

DRESSMAKING

ALTERATIONS, DRESSMAKING and children's clothes and costumes. Phone EV 6-1225, EV 5-3703.

DRAPES MADE, RELINED, ALTERATIONS. EV 2-9710.

DRESSMAKING, ALTERATIONS and children's clothes. EV 4-1809.

DRAPERIES MADE, RELINED bedspreads, slip covers. EV 3-6930.

ELECTRICAL CONTRACTORS

TROUBLE CALLS AND WIRING, C. Gilmore, EV 4-6629.

FLOORING AND FLOOR SANDING

ALL TYPES OF FLOORS EXPERTLY cleaned, waxed and polished by machines. Homes our specialty. Gregg's, established 1920. EV 4-5023.

M. & M. FLOOR CO. LTD. FLOOR laying, sanding, finishing. Free estimates. EV 4-0403. GR 9-2053.

V.I. FLOOR CENTRE LTD FREE estimates. EV 4-7314.

GUTTER CLEANING

TRY "JAKE'S," GR 7-2033. MORE for less $. EV 4-3096.

HAIRDRESSERS

PRIMROSE BEAUTY SALON
414 Scollard Bldg. EV 3-5331
Hair Coloring Experts

TYRRELL'S BEAUTY SALON
Hair Styling Specialists
609 Courtney Street EV 3-6831

HALF PRICE PERMS. NEW RAY Beauty, 920 Pandora. EV 4-3644.

DOMINION HAIRDRESSING Salon, Dominion Hotel. EV 4-4156.

LANDSCAPING

Barker Landscaping
FREE ESTIMATES EV 2-8323

LANDSCAPING, LAWNS ROCK work, rotovating. Free estimates. F. Michelson & C., phone EV 4-7488, EV 6-2810.

LANDSCAPING, LAWNS, ROCK work, tree service. Free estimates. E. Carlsen. EV 3-6483.

LANDSCAPING, LAWNS, ROCK work, etc. Molholm. EV 2-0237.

LAWN MOWER SALES

LET
EATON'S
SERVICE
YOUR
LAWN MOWER

It's not too early to look ahead to Spring! Let Eaton's service your lawn mower and ready it for Winter storage and next Spring's use. EATON'S experts will give your power or hand mower the thorough checking and sharpening it should have.

TODAY
Phone EATON'S
Service Desk
EV 2-7141
FOR LAWN MOWER SERVICE AND REPAIRS
Pick Up and Delivery
Can Be Arranged
T. EATON CO. LTD.

PAINTERS AND DECORATORS

Island Decorators
PAINTERS PAPERHANGERS
SPRAY PAINTING
CONVENIENT TIME PAYMENTS
Phones:
DAY EV 3-9059 NIGHT EV 2-1479

JIM SAUNDERS
Painting and Decorating
Free Estimates — GR 7-2174

MAY I BE OF SERVICE TO YOU? Paperhanging, painting, repairs, etc. Discount rates for Christmas. Guaranteed clean, fast, efficient. Tommy Harker, EV 3-8773.

WEBB & SON
EV 4-6827. Paperhanging, painting. Quick, clean, reliable. First-class workmanship. Thirty years' experience Victoria. Terms if desired.

WITH OUR EXPERIENCE AND equipment, we can redecorate your home inside or out for less. Phone EV 2-9077, EV 5-4342.

GREGG'S PAINT WASHING DEPT. Kitchen, bathrooms, etc. 38 years' experience. EV 4-5023. Estimates.

EV 3-8773. PAPERHANGING, PAINTING. Special rates. First-class work, immediate service. Color schemes, estimates. T. Harker.

INTERIOR PAINTING, ALL WORK guaranteed. Lowest Price. Free estimate. Call Landry, EV 5-0114.

C. T. LONGMAN, DECORATORS, painting, spraying, paperhanging. Free estimates. Phone GR 9-6821.

INTERIOR, EXTERIOR PAINTING. Free estimates. EV 3-0904 after 6.

G. DAVIDSON PAINTING. QUICK service. $10 a room up. EV 3-3775.

EXPERIENCED PAINTING, RATES reasonable. EV 4-4605, EV 4-8963.

PAVING

BLACK TOPPING
Parking Lots, Driveways, Walks
Free Estimates — Easy Terms
IDEAL PAVING CO. LTD.
EV 2-7612 Evenings EV 3-3586
615 Courtney Street

O.K. PAVING
Free Estimates. Convenient Terms
760 TOPAZ DAY OR NIGHT
EV 5-1812

PHOTO ENGRAVING

PHOTO ENGRAVING
Half Tone—Line and Col.
Engraving—Commercial Art.
ISLAND ENGRAVERS
649 Pembroke. Just Below Douglas
Phone EV 2-8831

PLASTERERS

PLASTERING, STUCCO, STUCCO painting. J. Hamilton. EV 3-3925.

36 BUSINESS SERVICES

PLUMBING AND HEATING

BALLAM & RAWLINGS
LIMITED
YOUR
PLUMBING AND HEATING CENTRE
Prompt Service
Repairs, Remodelling, New Homes
DOUGLAS ST. AT ROUNDABOUT
Phone EV 4-1641

PITT & HOLT LTD.
J. WELHAM, Prop.
Plumbing, heating, installations, furnace repairs, sheet metal work, oil burners and appliances. Financed under home improvement plan. 602 Esquimalt Rd. EV 3-[illegible]

S. H. BROWN, REG. PLUMBER. Specializing in repairs, remodelling. Reasonable. 24-Hour. GR 9-3641.

C. J. McDOWELL LTD. PLUMBING and heating. 1000 Douglas. Phone EV 3-4138.

W. A. WILKINSON PLUMBING service. New work, repairs. Free estimates. 2543 Scott St. EV 5-4752.

ROOFING AND INSULATION

GUTTERS DOWNPIPES
Cleaned Repaired and Renewed
EV 3-3915
MODEL SHEET METAL
2010 DOUGLAS STREET

Parker Johnston Ltd.
1314 BROAD ST. EV 2-9181
Roofing, insulation at its very BEST. Over 40 years combined experience to stand the TEST.

VICTORIA ROOFING AND INSULATION COMPANY
917 FORT
EV 2-2331 EVENINGS, EV 4-4818

ROOFING, SIDING, INSULATION. ROOF AND GUTTER REPAIRS.
CAPITAL CITY ROOFING
1920 OAK BAY EV 3-5911

SAW AND LAWNMOWER SALES AND SERVICE

IRA BECKER SAW SERVICE
Saw and lawnmower sharpening. Quality workmanship, fast service. 612 Cormorant. Phone EV 4-8742.

LOU'S LAWN MOWER SERVICE.
Locksmith—Sharpening Services
642 CORMORANT — EV 5-2714

ENJOY
A REED SHARP TOOL
COOK AND VIEW EV 3-8327

TREE SERVICE

SCIENTIFIC PRUNING, SPRAYING, fruit and shade trees, trees felled. Chemical spraying, brush, grass, weeds. Chas. A. Cowie. Tree Surgeons Ltd. (Licenced and insured). EV 2-1676; eves. EV 3-1668.

WASHING MACHINES

KER ELECTRIC, AUTHORIZED Beatty Service, 1119 Fort. EV 2-3425.

37 PROFESSIONAL SERVICES

ACCOUNTING

ACCOUNTING, BOOKKEEPING services for small businesses. Weekly, monthly, part time. Reasonable. EV 3-3955.

SMALL BUSINESS ACCOUNTING personal service. EV 4-6774.

PRIVATE DETECTIVES

VICTORIA'S OLDEST LICENSED and bonded private detectives.
NATIONAL INVESTIGATION AGENCY LTD.
Advice Free and Strictly Confidential
24-Hour Service EV 4-2814

RESEARCH SERVICE LTD.
650A Yates EV 3-8823 24 Hours

39 PERSONALS

ALCOHOLICS ANONYMOUS
Have you a drinking problem? If you have a sincere desire to stop drinking phone EV 3-0415 or write Box No. 1, Victoria, B.C.

YOUNG LADY WHO ENJOYS country life would like to correspond with gentleman about 40 with same interests. Victoria Press, Box 1053.

RESPONSIBLE GENT WITH CAR would like to meet neat, well-dressed lady, 58-65. Reply Victoria Press, Box 1056.

WANTED, GENTLEMAN PARTNERS for modern dance club. Knowledge of dancing not necessary—we teach. EV 4-1905.

TORONTO BOUND IN 2 WEEKS, desire passengers to share expenses. EV 3-6155.

SINGLE MAN WITH HOME DESIRES to meet lady, 40-55. Victoria Press, Box 819.

40 BUSINESS PERSONALS

DEAR VIV
Hans Gruber wants a waterfront auditorium, a rep theatre, and a world-famous Symphony Orchestra! All I yearn for is a pin-money sweater set from Karolyn's on Estevan. Wonder if I can conduct my mom that-a-way soon?
LOVE DI

BIRKS
JEWELLERS, SILVERSMITHS
Jewellery and silverware skilfully repaired or made over by Birks craftsmen. Silverware repaired and replated. All watch repairing done in our shop and guaranteed for one year. Pearls and beads restrung. Diamonds and precious stone jewellery sold on consignment. Estimates gladly given without obligation.
706 YATES ST. EV 2-4241

WHY BUY A NEW HAT?
Let an experienced milliner remake, retrim, refreshen your present hat to your individual specifications for any occasion. Reasonable. Phone GR 7-2983.

LADIES' AND GENTLEMEN'S TAILORING, alterations and repairs. JACK BURGESS MEN'S WEAR, OAK BAY AT HAMPSHIRE. EV 4-7924.

THE IRISH MYSTIC, COUNSELOR, appointments only. Phone EV 2-9704, mornings.

BEST LUNCH IN TOWN FOR $1 at KING ARTHUR'S ROUND TABLE.

CALL US FOR A COMPLETE overhaul of your sewing machine. EV 4-3021, Taylor & Co., 816 Fort.

YOUR DOUBLE BREASTED SUIT can be made single-breasted. See Morisse, 2630 Douglas. EV 3-2038.

THOUSANDS USE TEENJORE FOR ECZEMA. Lingtan for piles. At Eaton's and all drug stores.

FUR REPAIR SERVICE
Remodel, repairs. Call, deliver. Paul, 205 Beach Drive. EV 3-3380.

J. COOPER, TAILOR, ALTERATIONS, repairs. 635 Fort. EV 3-4693.

CUP READING, 2-5. KING ARTHUR'S Round Table, 1318 Blanshard.

42 EDUCATION

GOOSEY GANDER
Kindergarten and Nursery School, 3937 Lauder Rd. GR 7-3731.
Transportation

COACHING AT JUNIOR HIGH level. Specializing in English and music. GR 9-3017.

TRAIN NOW — SPROTT-SHAW School of Business, 1012 Douglas.

43 DANCING

ACADEMY BALLROOM DANCING
Register Now for Fall Classes
Private Lessons Daily
1012 Douglas, EV 3-1643

EILEEN'S SCHOOL OF DANCING. Ballet, tap, baton twirling. Baby class. 749 Broughton. Res. EV 3-8247.

60 FUEL

COAL

WHY SLAVE WITH WOOD?
CLEAN ALBERTA SOOTLESS
DIPLOMAT COAL
Ideal range. Nut, $16.00 ton; egg, $18.25; lump, $19.35. Bags kindling. Pres-to-logs.
RICHARD HALL & SONS
746 FORT ST. EV 4-14[illegible]

60 FUEL

ORDER NOW
KILN-DRY KINDLING
$8 CD.: $12 1½ CDS.
PLANER ENDS
$7 PER CD.: $10 1½ CDS.
12 SACKS DRY KINDLING DEL. IN BASEMENT, $5

COAL SPECIAL
Victory egg, $18.35 per ton
Victory lump $19.35 per ton

Prest-to-Logs and Packaged Coal now available for pick-up service at our new location 2333 Government St. yard entrance on Douglas St. (next to the Dairy Queen).

HARKNETT FUEL LTD.
EV 4-2647 — EV 4-9381
2333 GOVERNMENT

McLEOD RIVER
HARD COALS

	Ton	½-Ton
LUMP	$25.30	$13.15
EGG	$24.75	$12.90
NUT	$19.25	$10.15
STOKER McL. AND COMOX	$19.25	$10.15
COMOX COBBLE	$22.55	$11.95
COMAC FURNACE MIX	$20.40	$10.70

KIRK COAL
517 Esquimalt Road
Phones: EV 2-8181 EV 5-1222.

WOOD AND SAWDUST

Special - 3 Days - Special
Dryland 100% Fir, medium size, block and slab, stove lengths, clean and ready to burn.
Save on Splitting
GOOD FOR ALL-ROUND USE.
2½ CORDS, only $10.00
5 CORDS, only $19.00
Fir Sawdust
Double screened for kitchen and furnace.
2 UNITS, Blower $12.00
Agricultural Sawdust
2 Units $6.00
Dry Shavings
2 Units $6.00
IMMEDIATE DELIVERY
O.K. FUEL CO.
760 TOPAZ
EV 4-2452 EV 5-1812

A SPECIAL ON FIR WOOD AND SAWDUST
Trucked From Up-Island
Fir Slabs and Blocks:
2½ Cords......$11.95
5 Cords..........$23.45
Good, Coarse Fir Sawdust:
By Blower, 2 Units $12
By Bulk, 2 Units $9
Buy Now while it Lasts.
If Not as Advertised Money will be Refunded.
BEST FUEL CO.
Phone EV 4-5524
8 A.M. — 8 P.M.

HAND PICKED FIR MILLWOOD
2½ Cords $14.00
DRY FIR MILLWOOD
1 CORD......$10.00
2 CORDS......$19.00
DRY FIR SHAVINGS
3 UNITS $9.00
EMPIRE FUEL LTD.
739 PANDORA AVE. EV 2-2424

ISLAND FUEL
DRYLAND FIR
No. 1 Douglas fir wood, thick bark slabs mixed with inside blocks.
2½ Cords $11.00
5 Cords $20.00

Bone-dry fir, hand picked
1 cord $8 - 2 cords $14
Phone EV 2-3834;
eves. EV 2-1973

DRY-LAND WOOD
HALF PRICE
Stove length, medium size
Block and Slab
Easy to split—No cedar whatever. Good for kitchen, heater, furnace or fireplace. No sawdust or rubbish.
2½ CORDS $8.00
5 CORDS, ONLY $15.00
BUY NOW AND SAVE
WHOLESALE FUEL
EV 5-7611

Free—Wood—Free
Hauling Charges Only.
CEDAR WOOD
Dry 12" Cedar
3 CORDS $5.00
2 CORDS $4.00
Ideal Fuel Co. Ltd.
2735 Bridge St.
Phone EV 2-2832 EV 2-4623
OPEN 8 A.M. 8 P.M.

SPECIAL 1 CORD SALE
Hand-picked 12" dryland Douglas fir. This is the only dryland wood. Never in the water. Heavy blocks and slabs.
1 CORD $7
2½ CORDS $13
HILLCREST FUEL
Days — EV 4-3015 — Eves.

Free—Wood—Free
12" plywood bone dry planer ends, guaranteed 100% fir and dry; good for starting fire and stove. 1 week.
Only Handling Charge
1 Cord $3.50 FIR 2 Cords $5.00
HILLCREST FUEL
EV 4-3015 Anytime

FEATURING DIPLOMAT LUMP $19.35; egg $18.35; nut $16.00. Also kindling and millwood. Cameron Active Fuels Ltd., 723 Cormorant. EV 3-3121.

FIR SAWDUST SALE
100% dry coarse fir, 3 units by blower $14; 2½ units bulk $10. Langford Fuel, EV 4-9058.

THICK BARK SLABS, BLOCKS 12" Douglas fir, bone dry 2 cds $14 EV 4-7897 after 6

BUSH WOOD FOR FURNACE AND fireplace, 1 cord $12. Five cords only. GR 9-5817.

WOOD FOR SALE, ALDER, $16 A cord; $29 for 2 cords. Bush wood, $15 a cord, 2 cords $28. GR 8-2368.

BONE DRY CEDAR BLOCKS—Clean 3 cds. $6. Kudra. EV 3-8885.

MAKE MORE PROFIT ON YOUR SALE BY USING AN INEXPENSIVE CLASSIFIED ADVERTISEMENT

TV TALK

Stray pieces: U.S. Steel's CBS special, "The American Cowboy," is set for Feb. 10 and will star Fred MacMurray, Wally Cox, Edie Adams, Hans Conried and Carol Burnett.

Bil Baird is filming a puppet series in color for network or syndication use. The format recreates best-selling children's books.

Director Norman Jewison has quit CBS' Big Party. Producer Perry Lafferty and Abe Burrows will handle the directorial chores.

Ernest Hemingway, now in New York, is attending rehearsals of "The Killers," a CBS adaptation of his short story to be seen Nov. 19 on channels 2, 7 and 12.

The producers of Sea Hunt, the underwater adventure series starring Lloyd Bridges, start filming a third season's worth of new episodes in January.

"I thought the re-run season was over."

Playhouse 90's Christmas Eve presentation on CBS will be an adaptation of "The Silver Whistle," Robert McEnroe's comedy about a hobo's fantasies and their impact on old folks. Herbert Brodkin will produce and write the adaptation.

Sunday's Highlights

3.30 p.m.—Championship bridge with Charles Goren—4.

4—Twentieth Century studies the history of flight—2; A two-hour telecast (in English) of Beethoven's only opera, "Fidelio"—5.

4.30—You Are There visits 1660. Charles II of England has just decreed all of John Milton's writings be destroyed—7.

6.30—Twentieth Century's history of flight—7.

8—Ed Sullivan's guests include comedienne Gracie Fields, singer Johnny Mathis and ventriloquist Rickie Layne—2, 7 and 12; Sunday Showcase studies life one hundred years from now in "Murder and the Android"—5.

9—Roy Rogers presents the Grand Championship National Rodeo from the San Francisco Cow Palace—5.

Sunday's Sport

9.45 a.m.—College football. Film of yesterday's game between the Washington Huskies and Oregon State—5.

11—NBA basketball. Cincinnati Royals and Philadelphia Warriors—5.

1 p.m.—College football. Film of yesterday's game between Notre Dame and Georgia Tech—5; Pro Football Highlights of last Sunday's games—7.

1.30—NFL football. San Francisco 49ers and Los Angeles Rams—7 and 12.

Sunday's Movies

Westerns: 2.30—5.

11.30 a.m.—Destination Moon (1950 science-fiction drama), John Archer—7.

1.30 p.m.—Ali Baba and the Forty Thieves (1943 adventure), Jon Hall—4.

4.30—The Loves of Edgar Allan Poe (1942 biographical drama), John Shepherd—11; Four Jacks and a Jill (1941 comedy), Ray Bolger—13.

9.30—A Date With the Falson (1941 mystery), George Sanders—13.

10.30—Her Adventurous Night (1946 comedy-mystery), Dennis O'Keefe—11.

10.45—Frontier Wolf (Italian mystery), Piero Lulli—13.

★ 11—The Baby and the Battleship (1956 English comedy), Richard Attenborough, John Mills—4.

11.15—Coast Guard (1939 romantic drama), Randolph Scott—6; Duffy's Tavern (1945 musical comedy), Bing Crosby—7; Love on the Run (1936 romantic comedy), Joan Crawford—12.

★ 11.20—Bombshell (1933 showbiz comedy), Jean Harlow, Franchot Tone, Pat O'Brien—2.

11.35—Balalaika (1939 musical comedy-drama), Nelson Eddy—5.

★ Recommended.

Monday's Highlights

10 a.m.—Margaret Truman hosts the third Woman! Special, a study of marriage and marital problems—7 and 12.

6.30—College football. Washington State and Central Washington College—11.

7—Seven League Boots visits Japan—4.

8.30—Bob Hope's guests are singers Patti Page and James Darren, and actresses May Britt and Zsa Zsa Gabor—2, 5 and 6.

9.30—Dupont Show of the Month is "I, Don Quixote" starring Lee J. Cobb—7 and 12.

10—Steve Allen's guests include Peggy Lee and Billy Eckstine—5.

10.15—Mike Wallace interviews Capt. William Bradley, head of the International Longshoreman's Association—11.

11.30—Jack Paar's show is a repeat of the September fracas with guest Debbie Reynolds—5.

Monday's Movies

Westerns: 9 a.m.—4; 11 p.m.—7; 11.15—12.

11.30 a.m.—The Immortal Sergeant (1943 war drama), Henry Fonda—12.

12 noon—Thanks for Everything (1938 satire), Adolphe Menjou—7.

12.15 p.m.—Smart Money (1931 comedy-drama), James Cagney—2.

★ 12.30—You'll Never Get Rich (1941 musical comedy), Rita Hayworth and Fred Astaire—6.

3—Inside Job (1946 drama), Preston Foster—11; Love on the Run (1936 romantic comedy), Clark Gable—12.

★ 3.30—White Cliffs of Dover (1944 romantic drama), Irene Dunne—5.

8—Seven Days Leave (1942 romantic comedy), Victor Mature—13.

10.05—Genoese Dragnet (1952 Italian mystery), Cesare Danova—13.

★ 10.45—Street With No Name (1948 FBI drama), Richard Widmark, Craig Stevens—11.

★ 11.20—The Fuller Brush Man (1948 mystery-comedy), Red Skelton, Janet Blair—6.

11.25—The Mask of Dimitrios (1944 mystery), Zachary Scott—4.

1 a.m.—Girl Rush (1944 comedy), Frances Langford—13.

★ Recommended.

Television for Sunday

Programs subject to last-minute changes by stations concerned.

Time	CBUT Channel 2	KOMO-TV Channel 4	KING-TV Channel 5	CHEK-TV Channel 6	KIRO-TV Channel 7	KTNT-TV Channel 11	KVOS-TV Channel 12	KTVW Channel 13	Time
8.00			Spoken Russian						8.00
8.30			Desk; Peace		Man; Word				8.30
9.00			This Is The Life		Homestead, USA				9.00
9.30		Faith, Farm; News	Owens; Football		Morning Worship				9.30
10.00		Work; Pastor	College Football		Morning Worship				10.00
10.30		The Christophers	College Football		Farm Forum		This is the Answer		10.30
11.00		The Public Arts	Pro Basketball		Big Picture		Look Up; Live		11.00
11.30		Medieval Romance	Pro Basketball	Cartoon (11.45)	Movie		Lamp Unto Feet		11.30
12.00	UN (12.15)	Johns Hopkins	Pro Basketball	Word; UN	Movie		Air Force Story		12.00
12.30	Good Life Theatre	Bishop Pike	Pro Basketball	Good Life Theatre	Movie		Camera Three		12.30
1.00	Happy Land	College Conference	College Football	Happyland	Pro Football	Christ. Sc. (1.15)	NFL Football		1.00
1.30	Country Calendar	Movie	College Football	Country Calendar	Pro Football	ews; Heart	NFL Football		1.30
2.00	Junior Magazine	Movie	What's The Story	Junior Magazine	Pro Football	Faith for Today	NFL Football		2.00
2.30	Junior Magazine	Movie	Movie	Junior Magazine	Pro Football	The Christophers	NFL Football		2.30
3.00	Citizens' Forum	Open Hearing	Movie	Citizens Forum	Pro Football	Rosemary Clooney	NFL Football	Big Picture	3.00
3.30	Web of Life	Champ. Bridge	Movie	Web Of Life	Pro Football	Robin Hood Band	NFL Football	Oral Roberts	3.30
4.00	Twentieth Century	Paul Winchell	Fidelio	Christopher Films	News	Cisco Kid	NFL Football	Reader's Digest	4.00
4.30	Lassie	Broken Arrow	Fidelio	Lassie	You Are There	Movie	Dateline U.N.	Movie	4.30
5.00	CBC Magazine	Cartoons	Fidelio	News Magazine	Conquest	Movie	Conquest	Movie	5.00
5.30	Documentary '60	Lone Ranger	Fidelio	News; Music	G.E. College Bowl	Movie	Dennis O'Keefe	Movie; Steel	5.30
6.00	Walt Disney	Three Stooges	Meet The Press	Movie	Small World	Ask Your Doctor	You Are There	Voice of Calvary	6.00
6.30	Walt Disney	Three Stooges	Four Just Men	Movie	Twentieth Century	Marry Millionaire	Lawrence Welk	Confidential	6.30
7.00	Father Knows Best	Colt .45	Riverboat	Father Knows Best	Lassie	Streets of Danger	Medic	Smoot; Country	7.00
7.30	Joan Fairfax	Maverick	Riverboat	Joan Fairfax	Dennis the Menace	Men of Annapolis	Texan	Buccaneers	7.30
8.00	Ed Sullivan	Maverick	Murder And	George Fairfield	Ed Sullivan	Official Detective	Ed Sullivan	Sir Lancelot	8.00
8.30	Ed Sullivan	Lawman	The Anoroid	Bob Cummings	Ed Sullivan	Walter Winchell	Ed Sullivan	Sword of Freedom	8.30
9.00	GM Presents	Rebel	Chevy Show	GM Presents	GE Theatre	Panic	U.S. Marshal	Mr. & Mrs. North	9.00
9.30	GM Presents	The Alaskans	Chevy Show	GM Presents	Alfred Hitchcock	Roller Derby	GE Theatre	Movie	9.30
10.00	George Gobel	The Alaskans	Loretta Young	7 League Boots	George Gobel	Roller Derby	George Gobel	Movie	10.00
10.30	Fighting Words	Dick Clark	Divorce Court	Fighting Words	What's My Line	Movie	Sea Hunt	Movie (ends)	10.30
11.00	News; Movie	Movie	Divorce Court	News; Movie	News; Movie	Movie	News; Movie	Movie	11.00
11.30	Movie	Movie	Movie	Movie	Movie	Movie	Movie	Movie	11.30
12.00	Movie	Movie	Movie	Movie	Movie	Movie	Movie	Movie	12.00
12.30	Movie	Movie	Movie	Movie	Movie		Movie		12.30

Television for Monday

Programs subject to last-minute changes by stations concerned.

Time	CBUT Channel 2	KOMO-TV Channel 4	KING-TV Channel 5	CHEK-TV Channel 6	KIRO-TV Channel 7	KTNT-TV Channel 11	KVOS-TV Channel 12	KTVW Channel 13	Time
8.00		Cartoons	Telescope		J. P. Patches		KVOS Classroom		8.00
8.30		Cartoons	Telescope		Golden Rule School		Frisky Frolics		8.30
9.00		Movie	Dough Re Mi		Morning Playhouse		Burns and Allen		9.00
9.30		Movie	Treasure Hunt		On the Go		In School Viewing		9.30
10.00		Movie	Price Is Right		Woman!		Woman!		10.00
10.30		Gateway	Concentration	Movie	Woman!		Woman!		10.30
11.00		Gateway	Truth Or C'quences	Movie	Love of Life	Romper Room	Love of Life		11.00
11.30		Yankee Panky	It Could Be You	Movie	Two Serials	Romper Room	Movie		11.30
12.00	Movie (12.15)	Restless Gun	Queen For A Day	Movie; Lifelines	Movie	Cartoons	Movie		12.00
12.30	Movie	Love That Bob	Wunda Wunda	Movie	Movie	Cartoons	Movie		12.30
1.00	Movie	Music Bingo	Young Dr. Malone	Movie	Movie	The Ruggles	Movie		1.00
1.30	Movie	Topper	From These Roots	Movie	As World Turns	Ding Dong School	All-Star Theatre		1.30
2.00	Helene; Nursery	Day In Court	House on High St.	Heleney Nursery	For Better, Worse	I Led Three Lives	For Better, Worse	Liberace	2.00
2.30	Open House	Gale Storm	Split Personality	Open House	Houseparty	Movie	Houseparty	Spy	2.30
3.00	P.M. Party	Beat the Clock	King's Queen	P.M. Party	Millionaire	Movie	Movie	Norm Pagle	3.00
3.30	Mr. Adams & Eve	Who You Trust?	Movie	CHEK Circus	Verdict Is Yours	Movie	Movie	Kiddie Karnival	3.30
4.00	TBA	American Band	Movie	CHEK Circus	Two Serials	Daily Male	Movie	Rod and Basil	4.00
4.30	Look; Science	American Band	Movie	Look, Science	Edge of Night	Brakeman Bill	Movie	Cartoons	4.30
5.00	Youth '60	Captain Puget	King's Clubhouse	Youth '60	Amos 'n Andy	Popeye Theatre	Fun-o-Rama	Dance Party	5.00
5.30	Mickey Mouse	Rin Tin Tin	King's Clubhouse	CHEK Magazine	J. P. Patches	Abbott and Costello	Fun-o-Rama	Dance Party	5.30
6.00	Scan; Beat	News	Superman	News	Patches, News	News	Fun-o-Rama, News	Space Ranger	6.00
6.30	Beat; News	Bold Journey	News	Academy Theatre	News	Football	Topper	News	6.30
7.00	Seven O'clock Show	Seven L'gue Boots	Death Valley Days	House Party	Hennesey	Sergeant Preston	Track Down	The Falcon	7.00
7.30	Don Messer	Shirley Temple	Richard Diamond	Don Messer	Masquerade Party	SA-7	Masquerade Party	Captured	7.30
8.00	Danny Thomas	Shirley Temple	Love and Marriage	Danny Thomas	The Texan	African Patrol	The Californians	Movie	8.00
8.30	Bob Hope	Bourbon St. Beat	Bob Hope	Bob Hope	Father Knows Best	'Frisco Beat	Father Knows Best	Movie	8.30
9.00	Bob Hope	Bourbon St. Beat	Bob Hope	Bob Hope	Danny Thomas	Man Without Gun	Danny Thomas	Movie	9.00
9.30	Music '60	Adventures	Alcoa Theatre	Music '60	DuPont Show	Harbor Command	DuPont Show	Movie	9.30
10.00	Music '60	In Paradise	Steve Allen	Music '60	DuPont Show	News, M. Wallace	DuPont Show	Sports, Movie	10.00
10.30	Town Above	Man With Camera	Steve Allen	Town Above	DuPont Show	M. Wallace; Movie	DuPont Show	Movie	10.30
11.00	News, Sports	Deadline	News	News, Sports	Movie	Movie	News; Movie	Movie	11.00
11.30	Background	Movie	Jack Paar	Movie	Movie	Movie	Movie	Movie	11.30
12.00		Movie	Jack Paar	Movie	Movie	Movie	Movie	Liberace	12.00
12.30		Movie	Jack Paar	Movie			Movie	Explorer	12.30

60 FUEL

DRYLAND
Guaranteed 100% Fir Inside Fir Blocks
Big Thick Bark Slabs
Hand-picked to eliminate sawdust and rubbish. 12" lengths, guaranteed never in water. Ready for immediate use. This wood is highly recommended for furnace, fireplace and kitchen range.
1 Cord...$8
2½ Cords $12
Dryland 100% Dry
Fir Sawdust
By Blower and Bulk
For Quality and Service
Phone Sooke Fuel Co.
EV 2-2211 or EV 3-8925

Fir Sawdust Special
CLEAN AND SCREENED SPECIALLY FOR FURNACE
2 UNITS, BLOWER, $10
4 UNITS, BLOWER, $19
BUY NOW AND SAVE
WHOLESALE FUEL
EV 5-7611

SHAWNIGAN FUELS
SPECIAL SALE
DRY DOUGLAS FIR
BIG BLOCK AND SLAB
Immediate Delivery
EV 4-5620

KILN DRY 100% FIR PLANER ENDS
2x4, 2x6, 2x8, etc., 12" lengths. Hand picked, no rubbish. 1 Cord $7 — 1½ Cords $10.
SOOKE FUEL, EV 2-2211, EV 3-8925

WOOD
1½ cords $9.00 — 2 cords $12.00
ASSOCIATED LUMBER AND BUILDING SUPPLIES LTD.
210 ESQUIMALT ROAD
EV 4-2112 EV 2-6811

2 FT. MILLWOOD FOR DRUM furnace or fireplace, 2¼ cords only $10.00. O.K. Fuel, EV 4-2452.

PRES-TO-LOGS
In driveway, 60, $5.90; 120, $10 35; 240, $19. EV 2-9395 anytime.

BONE-DRY 12-IN. CEDAR, 2½ cords only $6.00. OK Fuel, EV 4-2452.

DRY FIR BUSH WOOD CUT ANY length. EV 3-7095 or EV 3-8127.

BONE DRY FIR PLYWOOD KINDling, 3 cds $7. Kudra, EV 3-8885.

61 BUILDING SUPPLIES

SALE
YARD CLEARANCE OF LUMBER
CASH DISCOUNTS
SPECIAL DEALS ON PREPAID ORDERS
FRESH STOCK
BEST OF GRADES
LOWEST PRICES IN TOWN
S4S OR S2E
2x3, 2x4, 2x6, 2x8, 2x10, 2x12, 1x3, 1x4, 1x6, 1x8, 1x10, and 1x12; 4x5, 5x5, 6x6 fir or cedar; 6x8 fir.
FIR PLYWOOD
FREE
One Sheet for every 10 you buy. No Delivery Charge. All Waterproof Glue.
5/16"x48"x96" D, unsanded $2.93
⅜"x48"x96" D, unsanded $3.25
½"x48"x96" D, unsanded $4.86
⅝"x48"x96" D, unsanded $5.89
¾"x48"x96" D, unsanded $6.50
FENCING
All lumber for 50-foot Picket Fence complete $14.50
Everything in Building Supplies
Gyproc Lath. Insulation
NOTHING DOWN
Up to 36 months to pay for purchase $30 to $3,000 home improvements. Five plans.
Open from Monday to Saturday including Wednesday, 8 a.m. to 5.30 p.m.
ASSOCIATED LUMBER
AND BUILDING SUPPLIES
210 ESQUIMALT ROAD
EV 4-2112, EV 2-6811
EVES., GR 9-5921

NOW IS THE TIME
Repair that furnace which needs attention—We have furnace liners. Come in and browse.
Fire bricks and slabs. Fire clay and Devil's Putty. Brick and Mortar. ALBITOL, a cement additive that will ensure a permanent bond between old concrete and new, from any thickness down to featheredge. Stepping stones, 12x12, 12x16 and 12x20 from 65c.
Open Saturday till 1 p.m. Customer parking lot.
Come in and browse.
Enjoy your symphony at moderate cost. Book a season ticket.
ISLAND BUILDING SUPPLY COMPANY
575 GORGE ROAD EAST
Phone EV 2-5178
Opp. B.C. Electric Bus Depot

2x4s, 2x6s, 2x6 T AND G, 2x8s, 2x10s, 6x10s, ¼-in. plywood. Doors, wash hand basin and two sinks. GR 9-2183.

60 FUEL

WOOD — WOOD
12" medium slab and block wood. All fir—guaranteed no cedar.
2½ Cords $10.00
5 Big Cords $19.00
1 Cord Planer Ends $7.00
2½ Cords Bark ..$17.00
IDEAL FUEL CO., LTD.
2735 Bridge St.
PHONE EV 3-2832
OPEN 8 A.M. - 8 P.M. — EV 2-4622

60 FUEL

Agricultural Sawdust
2 Units, $6 00
Special price on larger quantities
IDEAL FUEL CO. LTD.
Phone EV 2-4622
Open 8 a.m.—8 p.m.

100% FIR BUSH WOOD. CUT TO length required. $12 cord. Call GR 8-4193 or EV 3-0329.

ALL FIR BARK, 2½ CORDS, $13.50. all dry fir kindling, 1½ cords, $6.50. EV 4-1755.

61 BUILDING SUPPLIES

"M-W"
Factory Representatives on Vancouver Island for
"COV-TOP"
... Genuine Arborite contour tops for kitchen and bathroom vanities. Every Cov-Top is custom made to your own particular specifications. Cov-Tops eliminate the need of metal mouldings and they are available in 30 different colors and patterns. The smooth, free-flowing curves of the facing and back-splashes are so easy to keep clean, with no cracks or crevices for dirt or crumbs to hide. If you are planning to build or remodel your kitchen or bathroom, you owe it to yourself to enquire about the last word in counter tops—genuine COV-TOP.
FREE ESTIMATES GLADLY GIVEN—NO OBLIGATION

BOAT BUILDERS!
ARE YOU PLANNING ON BUILDING YOURSELF A BOAT THIS WINTER? LET M-W HELP YOU. GOOD STOCKS OF YELLOW CEDAR, SPRUCE, BENDING OAK, MAHOGANY AND MARINE FIR AND MAHOGANY PLYWOODS. BRING IN YOUR MATERIAL LIST AND ANY OF OUR FRIENDLY SALESMEN WILL GIVE YOU AN ESTIMATE.

CHRISTMAS IS JUST OVER 6 WEEKS AWAY — JUST ENOUGH TIME TO PAINT UP YOUR LIVING ROOM WITH BRANDRAM HENDERSON QUALITY PAINTS. LITERALLY THOUSANDS OF DECORATOR COLORS TO CHOOSE FROM. SEE OUR EXPERT, CLIFF FETTERLY.

OUTSIDE CHRISTMAS DECORATIONS? WE HAVE COLORFUL PLYWOOD CUT-OUTS TO DRESS UP YOUR HOME THIS YEAR. CALL IN AND LOOK THEM OVER.

LOOK FOR OUR SIGNS ON BAY JUST WEST OF GOVERNMENT.
LOTS OF FREE PARKING
The Moore-Whittington LUMBER CO. LTD.
On Bay Just West of Government St.
2614 BRIDGE ST. EV 3-7106

READY MIX CONCRETE
BUTLER BROTHERS
AGENTS FOR "LAFARGE" CEMENT
PHONE DIRECT FOR PROMPT SERVICE
DELIVERY SIX DAYS A WEEK
GR 4-1121

DO IT YOURSELF!
20% discount on ceramic tile or metal tile.
Floor tile, 10c per tile.
VICTORIA ROOFING and INSULATION COMPANY
917 Fort St.
EV 2-2331 Evenings EV 4-4818

61 BUILDING SUPPLIES

STEWART & HUDSON
LIMITED
EVERYTHING FOR THE BUILDER

FREE — FREE
Painters Caps, Paint Mixing Paddles, 36-inch Hardwood Yardsticks, Carpenter's Pencils. All to help you in your building and renovating program.

IT'S FUN AND EASY
To have a nice recreation room in the basement these days. With easy-to-follow directions you can do the job yourself. There's such a nice selection of attractive materials available. Rustic panelling in wood and decorative plywood panels, noise reducing pre-finished ceiling tiles. There's nothing complicated about figuring materials either, because we'll gladly call and give a free estimate any day or evening, and show you money-saving ideas. And in addition there's no need to delay because all materials are available in easy monthly payments. Call us soon and have that room ready for Christmas.

PLYWOOD BARGAINS
A new shipment of plywood cuttings, all sizes and thicknesses. Hurry down while selection is good.
47"x22"x⅝" Each, 85c
48"x21¼"x⅝" Each, 85c
48"x22"x⅝ Each, 85c
48"x10"x⅜" Each, 40c
48"x22"x⅜" Each, 95c
48"x28"x⅜" Each, $1.25

JUNIOR PANELS SAVINGS
36"x84"x¼" S1S $2.10
48"x84"x¼" S1S $2.80
54"x60"x¼" S1S $2.25
48"x72"x⅜" S1S $6.00
48"x72"x⅜" S1S $7.00
48"x72"x5-16" Sheathing $1.92
Plywood Christmas Cut-Outs, choice of large colorful Christmas Patterns for home outdoor decorating. Simply paste patterns to plywood and cut out. Start your outdoor program early this year.
Santa Claus, each 95c
Reindeer Set, each 95c
Sleigh and Parcels, each 95c
Large greeting cards with your family name 95c
Nativity Scene $1.95
4'x8'x⅜" Sanded Dee Panel $4.42

WOOD FENCING
Now is the time to fence when shrubs and plants can't be damaged and holes are easier to dig. We have just received new shipment of scarce basket weave and log rail fences.
Log Rail Fence, 3 ft. high, ft. 25c
Log Rail Fence, 4 ft. high, ft. 32c
Basket Weave Fence, 3 ft. high, ft. 33c
Basket Weave Fence, 4 ft. high, ft. 42c
Picket Fence, 3½ ft. high, ft. 37c
Picket Fence, 4 ft. high, ft. 42c

LUMBER HERE
Whether your need is for small jags for personal use or a truckload delivery we can assure you of satisfaction. Our stocks are complete and there's big variety, boards, shiplap, dimension, shorts specials, bargains, and specified lengths to meet your job. Our specialty is house order lots, and we make up orders to suit N.H.A. and V.L.A., and speculative builders. Monthly charge accounts welcome and financing for builders available.

NOT A FIRE SALE
But just the opposite; in fact a water damage sale. We just unloaded another shipment of English nails at Ogden Point and a ship's leaky pipe wetted all our cartons of 2¼" common. Naturally we can't keep nails in damp cartons as eventually they will rust, so out they go at less than half price—most popular size, too, while they last, for immediate use
50 lbs Carton, only $3.95
That's less than 8c lb.

STEWART & HUDSON LTD.
405 Gorge Road. EV 2-2171, EV 2-2612
OPEN 6 DAYS A WEEK 'TIL 5.30 P.M.

R. A. GREEN LUMBER CO. LTD.
2891 Douglas St. EV 5-9774, EV 5-9775
THE BEST AVAILABLE BUILDING SUPPLIES & THE PRICE IS RIGHT
1"x6" AND 8" YELLOW CEDAR WALL PANELLING
PLYWOODS, MANY ATTRACTIVE TYPES, SOME ARE PRE-FINISHED
BERRY METAL GARAGE DOORS
Let us quote you on this door to replace present worn-out equipment
LUMBER, MILLWORK, INSULATION
Lots of Parking—Service Right Now

GRAVEL FILL, SANDY EARTH fill, 60c yard and up delivered, also good road gravel. EV 4-5157.

61 BUILDING SUPPLIES

SHAWNIGAN LUMBER YARDS LTD.
2000 Government St.
"Quality at the right price"

PING-PONG TABLES
Fun and exercise for the whole family!
Regulation size — 5'x9'x30" high.
½" thick 5-ply fir, unpainted, 2-piece tops $11.50
¾" thick 7-ply fir, unpainted, 2-piece tops $15.95
2 trestles, 8' in length (our own factory-made), per pair $7.77

ARBORITE TOPPING
Full range of colors in stock at all times.
4'x8', regular patterns, per sheet $22.08
2'x8', regular patterns, per sheet $11.04
4'x8', premium patterns (including woodgrains) $23.68
2'x8', premium patterns (including woodgrains) $11.84
Arborite edge trim, per 10' roll, $1.60
Contact bond adhesive, per quart $2.90

METAL MOULDINGS
Copper or chrome—a complete line for all counter-top work.

OVERHEAD GARAGE DOORS
8'x6'6" "BERRY" steel doors, complete, each $85.00
8'x6'8" "BERRY" steel doors, complete, each $85.00
8'x7' "BERRY" steel doors, complete, each $83.25

CAR STAKES
4"x5' common fir, rough, average length 10' — while they last, each .60
Handy for many odds jobs around the house or farm—will make 2 very economical fence posts.

CREDIT ARRANGEMENTS
We have credit facilities to suit your particular need. Call in and discuss your project with us.

PAINT
We carry a fresh, rotating stock of the famous BAPCO line as well as basement waterproofings and roof paints. When your paint comes from us it is thoroughly conditioned, ready to apply — try us.

SHAWNIGAN LUMBER
EV 2-7261.

CUBBON BUILDING SUPPLIES
1720 Cook St. EV 5-5821
INSULATION SPECIALS:
Zonolite, Loose Fill Insulation, bag, covers 26 sq. ft. ONLY $1.55
Westrock Wool, 80 sq. ft. $5.64
Fiberglas, 2", 75 sq. ft. roll $5.29
Aluminum Foil Insulation—For walls, ceilings, floors.
Double Faced, 250 sq. ft. roll $6.95
Single Faced, 500 sq. ft. roll $10.26
WEATHERSTRIPPING:
Vinyl Rubber on Wood, 3 pcs. $1.45
Rubber on Metal, 2-pc. sets $1.59
Oak Threshold Rubber Strip $2.85
Metal-covered Door Sills $1.25
JUNIOR PANELS:
48x84x¼, Sanded $7.00
48x84x⅜, Sanded $4.48
36x96x⅜, Sanded $5.29
36x96x½, Sanded $4.56
36x96x⅜, Sanded $6.00
30x73x⅜, Unsanded $2.35
BARGAIN PLYWOOD CUTS:
48x19x¼, Sanded 55c
48x12x⅝, Sanded 65c
48x24x¼, Sanded 55c
48x12x¼, Sanded 20c
96x17x⅜, Sanded $2.49
OPEN SIX DAYS PER WEEK — EV 4-4411

BUILDERS SASH & DOOR LTD.
350 Garbally Rd. EV 2-3171
We have a good stock of the following items:
1x3 and 1x4 EG Fir Flooring
5-16, ½ and ⅝ Unsanded Sheathing
Clearance on Mahogany Doors
Distributors for Williams & Williams Aluminum Sliding Windows
All types of Hardwood Lumber Plywoods, Mouldings
— Free Estimates —
BUILDERS SASH & DOOR LTD.
EV 2-3171 350 Garbally Road

61 BUILDING SUPPLIES

"RANCH-PANEL"
the handsome new siding designed to give "NEW" natural beauty to your home, inside and out!

ONE LOOK— and you'll want to
RANCHPANEL RIGHT AWAY!

You'll want to be first to "RANCH-PANEL" your home the very moment you get your first look at this distinctive new siding. Sawn from specially selected cedar logs and graded to accentuate the naturally beautiful markings of British Columbia cedar, new "RANCH PANEL" provides a delightfully different, unmistakably modern look wherever it's used.

WHEN YOU BUY SPECIFY "RANCHPANEL" SIDING

BRITISH COLUMBIA FOREST PRODUCTS LTD.
Fir, Hemlock and Cedar Lumber Products
Plywood
Cedar Shakes
PRES-TO-LOGS
(Victoria Sawmill Division)
Phone EV 5-3331
371 GORGE ROAD E.

Shop Where Your Dollars Go Farther.
Complete Builders' Supply.
Hardware Paints Plywood
¼ P.V. Hardboard, 4x8 sheets $2.46
⅛ P.V. Hardboard, 4x8 sheets $2.00
PLYWOOD
3x6 sheets mahogany $1.59
4x8 sheets ⅝ unsanded $5.50
4x8 sheets ⅝ G2S $6.89
4 x 8 sheets ¼" perforated Masonite $8.60
4 x 8 sheets ⅛" perforated Masonite $5.40
4 x 4 sheets ⅛" perforated Masonite $2.54
Rotary Mahogany, 4x8, ¼" $4.95
Vee Groove Mahogany, 4x8 ¼" $5.75
Japanese Sen, 4x8, ¼" $7.50
Frontier Ply, 4x8, ¼" $4.92
CUTTING
¼" sanded 1 x 4 20c
¼" sanded 1 x 3 15c
⅜" sanded 1 x 4 25c
⅜" unsanded 44½ x 63¼ $1.15
⅝" sanded 1 x 8 $1.75
Good for shelving.
Dimension Lumber and Shiplap.
Open Saturday 9 a.m. to 1 p.m.
Lots of Parking Space.
ROCK BAY LUMBER CO. LTD.
EV 3-3821 327 Catherine St.

Clear Out!
Odd Lots
SHINGLES
50% OFF!
ALL COLORS AND DESIGNS.
VICTORIA ROOFING AND INSULATION COMPANY
917 FORT
EV 2-2331 EVES., EV 4-4818

FENCING FOR LESS
50' COMPLETE $15.50
STOCKADE FENCING
50 ft., 4 ft. high $22.50
Combination Storm Doors $14.50
12'x20' Garage, complete $146.50
Saanich Lumber Yards
Open ALL DAY SATURDAY
3041 Douglas Street EV 5-2486

62 FURNITURE

WAREHOUSE "CHESTERAMA" SALE
SAVE 35 TO 50%
on top quality
Bumper Lounges!
2-pce. Bed Chesterfields!
2-pce. Chesterfields!
We purchased the complete showroom stock from one of Vancouver's largest manufacturers at a special price
STARTS FRIDAY
"ONE BLOCK LONG — THE LOWEST RATES FROM JOHNSON TO YATES."
OPEN FRIDAYS TILL 9
VOGUE FURNITURE
860 Yates St. EV 5-4242

SUPER TRI-LAN CARPETS
... if you're thinking of a new carpet for Xmas, come see this Super Tri-lan in silver birch, cedar, dogwood or spruce ... all lovely colors in this dramatic "high-style" Viscose. Comes 12 ft. wide ... So you can buy any length ... or get one in the popular 9 by 12 room size. $9.95 is the low price.
HUMBER'S
(4) Furniture Warehouse (4)
Carpet Division, No. 2 Warehouse

BARGAINS IN USED FURNITURE!!
Four 5-pc Kitchen Suites. Special, each $10.50
Set of 4 Chrome Chairs $19.50
Dresser with Plate Mirror, Vanity and Bench $19.50
5-pc Kitchen Set, new spray job and seat covers $44.50
Hide-a-Bed, Aqua. Reduced to $139.50
3' 3" Spring-filled Mattresses, new. Reduced to $29.50
3' 3" Box Springs. Reduced to $29.50
Roll-away with high-grade spring-filled Mattress, new $35.50
3-pc Chesterfield Suite $29.50
EASY TERMS — FREE DELIVERY
Standard Furniture Bargain Basement
Downstairs in Scollard Bldg.
View St. EV 2-5111

Vilas Maple Dinette Table and 2 Chairs $95.00
8-piece Walnut Dining Suite, 6 chairs, round table and buffet $99.50
2-piece Chesterfield Suite $19.50
4' 6" Walnut Bed, Spring, Spring Mattress $39.50
Good quality 4-piece Bedroom Suite $99 50
3-drawer Walnut Dresser, plate mirror $19.50
Enamel Vanity, triple mirror $17.50
Walnut Desk, 20"x32" $19.50
6-piece Hardwood Kitchen Suite $69.50
5-piece Chrome Kitchen Suite $59.50
3' 3" Walnut Steel Bed, spring and Felt Mattress $19.50
HOME FURNITURE
825 FORT ST. EV 2-5138

HOLLAND BROS. & CO.
NEW AND USED FURNITURE
824 Fort Street Phone EV 3-0913
SPECIALS
4 folding bridge chairs $12.50
3' 3" bed, spring and spring-filled mattress $45.00
Studio couches $29.50 to $42.50
Walnut tea wagon and tray $18.50
Oak library table $12.50

SELL FOR CASH
We are always ready to buy good, useful furniture and small household items for spot cash, and our store is usually full of clean stock at reasonable prices. Phone or call. New, paved customer parking lot at the rear, off Hillside.
WALLY GRAY
2663 Douglas EV 2-1631

Walnut Bedroom Suite $95.00
Chrome Table $12.95
Oak Table and 6 Chairs $15.00
Coal and Wood Heater $10.00
PANDORA FURNITURE
1050 Pandora EV 3-6319

WE BUY — WE SELL
WE APPRAISE
KILSHAW'S AUCTIONEERS
1115 Fort St. EV 4-6441
Cash advanced on consignment

BEST PRICES
LUNDS AUCTIONEERS
AND APPRAISERS
WE BUY AND SELL
926 FORT — EV 5-5422

YOUR MATTRESS OR BOX spring can be rebuilt into a sanitary comfortable sleeping unit. Or we will supply new mattresses or box-springs built to your own specifications. All work guaranteed. EV 4-4925.
ATLAS MATTRESS CO. LTD.
2714 Quadra at Hillside

CLEANING
3-piece chesterfield cleaned, demothed, in your own home, from $12. All work guaranteed. We also clean carpets. Call Ambassador Home Service, EV 2-5532.

BRITISH UPHOLSTERY SHOP, 1403 Broad St. We will gladly call at your house with patterns and give free estimates. EV 5-2222.

CANE AND RUSH WEAVING expertly repaired. Also custom work in modern or colonial furniture. EV 4-9534.

OBLONG MAHOGANY DINING table, wrough iron legs, 6 matching chairs, including armchair, $75. EV 2-4633.

WE BUY, SELL AND TRADE good used furniture. Give us a call. Island Trading, 1415 Government Street. EV 4-5354.

SPRING-FILLED CHESTERFIELD, 3 loose cushions and large chair to match. Excellent condition. Good quality, loose chintz cover (beige) $85. EV 3-7342.

ALMOST NEW EXECUTIVE DESK and chair in light oak, $185. Phone EV 2-6660.

NICE BREAKFAST NOOK WITH arborite top and 2 benches, $15. GR 4-1361.

ANTIQUE BURL WALNUT 3-PCE bedroom suite, brass trim. Phone EV 3-5739.

FOR SALE. ALMOST-NEW MAPLE bedroom suite, spring-filled mattress. GR 9-4695.

IMMACULATE MODERN CHAIR and chesterfield suite, $85. Phone EV 2-0334.

CHESTERFIELD AND CHAIR, $75; small kitchen table and 2 chairs, $25. Phone EV 4-5876.

REDDISH WINE HIDE-A-BED. Good condition. $50 or nearest offer. GR 9-8375.

HAGEL'S CHESTERFIELD UPholstery. 1917 Quadra. EV 4-3042.

UNFINISHED FURNITURE MADE to order. Phone EV 2-4751.

3-PCE WINE COLORED CHESterfield, $27.50. EV 2-6660.

63 MUSICAL INSTRUMENTS

HEINTZMAN AND NORDHEIMER pianos, new and used for sale or rent. Showroom at 2020 Douglas, day or any evening. Transportation provided. Exclusive agents, Fletcher Bros. Ltd. (Walter Fletcher) Ph. EV 3-0248.

FURNITURE MODEL ELECTRIC chord organs, $199.50, Interior Organ Sales, 1676 Douglas.

63 MUSICAL INSTRUMENTS

JUST ARRIVED!
The New Model
WURLITZER ORGAN
See This New Large 2-44 Note Keyboard Instrument.
Price $1295
HALL & FAIRFIELD MUSIC CENTRE
Open Wednesday Afternoons and Friday Evenings
728 FORT ST. PHONE EV 5-8342

ONE STOP MUSIC CENTRE
RECORDS
INSTRUMENTS
PIANOS
ORGANS
RECORD PLAYERS
SHEET MUSIC
REPAIRS
MUSIC LESSONS
HALL & FAIRFIELD MUSIC CENTRE
Open Wednesday Afternoons and Friday Evenings
728 FORT ST. PHONE EV 5-8342

MUSIC for CHRISTMAS
Hundreds of various folios from which to choose.
Carol Books for Voice or Piano. Instrumental Albums
For Gift Suggestions: GUITARS - UKES
FLUTOPHONES - HARMONICAS
A small deposit will hold any article until Christmas.
WESTERN MUSIC CO. LTD.
820 Fort St. EV 2-1311

Enjoy the Confidence of Dealing with Specialists!
30 years' experience serving the beginner, amateur and professional musician. For sales, repairs, teaching and service, first check with Jack McKeown, Mgr.
PAN MUSIC CO.
JACK McKEOWN, Mgr.
745 Pandora EV 3-4421

PROFESSIONAL INSTRUCTION on accordion, piano, trumpet, guitar, etc., at Bernie Porter Music Studios, 721 View St. Phone EV 2-9542.

WANTED—GOOD USED PIANOS in trade on organs, accordions, etc. For appraisal phone EV 2-9542 Bernie Porter Music Studios, 721 View Street.

YOU ARE INVITED TO COME IN and hear the wonderful new Lowrey and Baldwin organs at the Bernie Porter Music Studios, 721 View St.

HEINTZMAN GRAND UPRIGHT piano, excellent tone, recently tuned, mechanically perfect, $150. Can be seen at 343 Robertson St. Phone EV 4-1743.

LARGE STOCK OF USED PIANOS for sale or rent. All reconditioned. No down payment. Fletcher Bros. EV 3-0248.

SPINET PIANOS BY HEINTZMAN, Nordheimer and Lesage for rent. Rent applies if purchased. Fletcher Bros. EV 3-0248.

HAVE FUN AT HOME FOR THE whole family with a Lowery organ. Trade in your piano and get highest allowance. Fletcher Bros., EV 3-0248.

CELLINI PIANO ACCORDION, 120-bass, inlaid pearl, with case, new, $120 or nearest offer. Cost $224. Ph. EV 5-4130, eves.

FOR SALE—AS NEW, BOOSEY & Hawkes Oxford trumpet, $70. Also 120-bass Hohner accordion, $125. EV 3-4590.

GERHARD HEINTZMAN CABINET grand and bench. In good condition, $225. GR 8-2525.

WANTED—A SET OF DRUMS. Phone Duncan 1151X, collect.

SPINET PIANO, HALLET DAVIS and Company. Like new. GR 7-1376.

120-BASS PIANO ACCORDION. EV 4-8876.

H. C. WILSON PIANO, EXCELLENT condition. EV 2-5637.

NEW AND USED ORGANS AND pianos. Willis, EV 2-4712.

BARGAIN! NEW SET OF LUDWIG drums. $350. EV 2-6386.

80-BASS, HOHNER ACCORDION. As new. $70. EV 4-6231.

64 TV, RADIO, SALES AND SERVICE

KING
RECONDITIONED TELEVISIONS
Are The Best Available Anywhere. Be Sure and See Our Large Selection.
10 21" table models. Priced from $99.00 to $179.00
15 21" consoles. Priced from $99.00 to $259.00
8 17" table and consoles. From $89.00 to $139.00
AS IS SPECIALS
1 RCA 17" console TV $29.00
1 Addison 17" table model TV-Radio $49.00
SEVERAL GOOD USED RADIOS AND RECORD PLAYERS
NOTE: THE MAJORITY OF OUR RECONDITIONED TVs HAVE BRAND NEW PICTURE TUBES AND CARRY A ONE-YEAR GUARANTEE ON THE TUBE.
EASY TERMS
KING TV & RADIO LTD.
1672 Douglas Street EV 4-9918

FOR TV
ANTENNA INSTALLATIONS OR MOVES. NEW AND USED ANTENNAS FOR SALE. TV REPAIRS DAY OR NIGHT. TV RENTALS. CALL
Gordon McMillan General Television Services
EV 6-1711 1145 VISTA HEIGHTS

1959 TVs PRICED TO CLEAR
HARKNETT APPLIANCES LTD.
2533 Government St. EV 4-4169

PROMPT, GUARANTEED REPAIRS on TVs, etc. Biggest battery stock. Reasonable rates. Kent's Ltd., 742 Fort Street. EV 3-3513.

GENERAL ELECTRIC PORTABLE TV, 10 in.; working condition. Needs adjustments. $35. Phone evenings EV 4-8432.

Guaranteed Service and Repairs to all makes of radio and TV
ATKINSON & PEARCE
EV 2-8521 2652 Quadra St.

TV ANTENNAS, MASTS, ACCESsories, parts. Precision Machine Co., 1819 Douglas. EV 5-4713.

VICTORIA WEST RADIO & TELEVISION
906 Esquimalt Rd. Phone EV 2-4413

TV RENTALS, $15 PER MONTH. Delta Electric, 714 Cormorant. Ph. EV 4-7416.

21" VIKING TV, CABINET model. EV 2-9380.

64 TV, RADIO, SALES AND SERVICE

TVs NOT FOR RENT

27c Per Day

Look at these examples: 17" mantel set in walnut cabinet with new picture tube. 90-day free service. Ask about set No. 61. $79.50

21" Full console in walnut. Ask for set No. 432. 90-day free service. $79.50

20" Mantel set, walnut cabinet. 90-day free service. Ask for set No. 1063. $59.50

Plus 28

Other high-performance sets at bargain prices. Choose the one you like the best. It can be yours for only 27c per day. No down payment on approved credit.

NOTE—Each one of our used sets bears a "90-day Free Service" certificate.

VINCENT'S APPLIANCES
714 Yates St. EV 5-6112

For Guaranteed TV Repairs By Qualified Technicians
BUTLER BROS
Authorized Admiral Parts Depot
3396-8 Douglas St. EV 3-1511

MEADWELL'S RADIO and Electric Established 1935
Qualified TV technicians — guaranteed work 2651 Douglas EV 3-9534

Haverty TV Antenna
Installations, moves and repairs. New or used for sale EV 3-9370.

CALLS $4. EXPERIENCED TECHnicians. Full guarantee. Prompt 24-hr service. Teletron TV depot EV 5-2632 228 Menzies.

ANTENNA INSTALLATION AND service. Reasonable moving rates. Trade-ins. Used antennas EV 3-8731. Rawnsley & Jones TV 623 Yates St.

EMERGENCY TV SERVICE Reprs.-Rntls.-Antennas. EV 4-6788

66 BICYCLES AND MOTORCYCLES

A BICYCLE FOR XMAS

$1.00 down holds any bicycle on lay-away for Xmas. Choose now. Easy terms, trades. Carmichael's Bicycle Shop (opp. Hudson's Bay). EV 2-9728.

BICYCLES OVERHAULED RE paired and painted. New and reconditioned bicycles, accessories, sporting goods, etc., at Victoria Sporting Goods Ltd. 1410 Douglas Phone EV 4-7374.

FOR SALE, 56 B.S.A. 500 SINGLE. New back tire, rewired. Seat reupholstered. Moving away and must sell. $250. Can be seen at Carey and Douglas Texaco Service Station Sunday only.

GUARANTEED BIKES AND trikes, new and used. Trades accepted. Repairs to all makes. Russ Hay's Bicycle Shop. 1320 Government Street. EV 4-4722.

SEE THE "TOPPER," A SCOOTER by Harley-Davidson, new, rugged, and dependable; automatic change. BROOKLANDS MOTORCYCLES 937 Fort Street EV 3-5926

TRY THE ELECTRONIC BIKE Shop. Safe of bicycles and tricycles. Expert bike and tricycle repairs. 756 Johnson. EV 5-9813.

LARGE-SIZE TRICYCLE FOR sale, good condition, $10. Boy's large 3-speed bike, good condition, $25. EV 2-4604.

FOR SALE — RALEIGH 9-SPEED bike, racing bars. In good condition. $25. EV 2-5772.

650 C.C. TRIUMPH, APPRAISED at $725. Finance or trade for ? 1520 Despard Avenue.

LADY'S ARGYLE 3-SPEED BIcycle, carrier, saddle bag, good condition, $25. EV 3-8470.

BOY'S RALEIGH SPORTS BIcycle, 23 in. Good condition. $35. EV 4-6759.

1956 650 C.C. B.S.A. "GOLDEN Flash." Priced to sell at $450. Ph. EV 4-5395.

GIRL'S ENGLISH BICYCLE, 21". Phone EV 2-6915.

LES BLOW'S MOTORCYCLE SALES 2647 Douglas St. EV 4-7843

1954 B.S.A. 500 TWIN, $225 OR trade for car. GR 5-2658.

SUNBEAM 500 C.C. TWIN. IMMACulate. Shaft drive. EV 4-0128.

YOUTH'S BICYCLE, 7 TO 10 YEARS. $10. EV 5-1262.

GIRL'S RALEIGH BICYCLE. EXcellent condition. $30. EV 3-8276.

ROBINSON'S FOR BICYCLES

67 STOVES AND FURNACES

SOUTHALL'S SPECIALS

1 Fawcett FC 108 heater, down-flow fan, less tank. Regular $149.50. Special $117.20

1 Fowler electric clothes dryer. Regular $199.99. Special $149.99

1 de luxe Moffat gas range, glass oven. Regular $299.95 Special $224.95

Good selection used wood, coal furnaces $25 and up

1 white enamel kitchen heater $80

833 Balmoral EV 5-9777

OLDER MODEL GAS RANGE, reasonable. EV 4-2702.

COLEMAN GRAVITY FEED OIL furnace; drum, stand. EV 2-9941.

CYCLOS OIL STOVE. NEW CONdition, $85. EV 5-0983.

40-IN. ELECTRIC STOVE. WARMing oven, clock and timer. EV 2-3845.

AGA STOVE, USED 3 MONTHS. GR 7-1809.

OIL RANGE, COMPLETE WITH stand. Good condition. GR 8-4290.

FAWCETT OIL HEATER. GR 9-2257.

RANGETTE, $30. PHONE EV 2-5039

67 STOVES AND FURNACES

CHILI?

Markel electric fan heaters. Plug in type.

$14.95, $17.95, $19.95, $34.95, $39.95

Rheostat controls. A model for every room.

KENT'S LTD.
742 Fort St. EV 3-7104

BRAND NEW CYCLOS OIL RANGES Completely installed with 65-gal. gravity system, only $299.50 at
C. TAYLER HOME APPLIANCES
707 Johnson Street EV 3-3281

OIL RANGE
RELIANCE IN NEW CONDITION. $200. GR 9-5921

1 large '20' fan, complete with cabinet, filters, and control, $95
1 fan, complete with cabinet filters and control $65
Used oil burners complete with automatic controls from $35
Oil range $50
GEORGE H. BIRNIE LTD. 2624 Quadra Street EV 5-9791

"PACIFIC"
The famous sealed-in steel furnace and oil units that cannot smoke. Give you a lifetime satisfaction.
PACIFIC SHEET METAL WORKS LTD.
1009 Yates Street EV 2-3169

16" COAL AND WOOD HOT-AIR furnace, with central floor register and one duct; fitted with sawdust burner. $75, or sold separately. Can be seen in operation. GR 7-1678.

LIKE NEW, FAWCETT OIL SPACE heater with automatic blower, tubing, 2 drums with stands outside. Heat up to 4 rooms, now operating. $60. EV 3-4788.

MUELLER CLIMATROL AUTOmatic oil or gas heating systems serviced and installed by Southall's Heating Ltd., 833 Balmoral. Phone EV 5-9777.

OIL BURNER CONVERSION FOR furnace with controls. $50. Stop chimney heat loss. Exchanger and fan control, $12. EV 2-8630.

EAGLE SALES FOR STOVE REpairs. New and used ranges and heaters for sale. 1016 Fort St. EV 2-3923.

McCLARY CREAM ENAMEL COOK stove with Cyclos oil burner. In good condition, $100 or nearest offer. Victoria Press, Box 1071.

RANGE AND FURNACE REPAIRS. Boilers and Cyclos oil burners installed. EV 2-1842.

COAL AND WOOD CIRCULATOR heater, good condition, $35. Phone GR 9-4147.

FURNACES INSTALLED AND REpaired. F. W. Shaw Ltd., 2740 Rock Bay. EV 5-8760 and EV 5-8769.

STOVE AND FURNACE PARTS. Incinerators. Victoria Foundries Ltd. 622 Pembroke St. EV 4-2124.

WESTINGHOUSE 40" RANGE, automatic oven. Good condition. EV 4-2891.

WHITE ENAMEL KITCHEN range with Cyclos oil burner, $45. GR 4-1361.

DUO-THERM OIL HEATER WITH fan, like new, cost $165. Bargain. EV 4-8615.

LARGE WESTINGHOUSE ELECtric range, in good condition. $75 or nearest offer. Phone EV 4-6801.

COLEMAN FLOOR FURNACE complete. $100 or nearest offer. EV 4-8663.

FOR SALE, ALL STEEL 18" PIPEless furnace, as good as new. Phone GR 9-2257.

WICK-BURNER RANGE WITH 8½-ft. stand and drum. What offers? EV 3-8609. 1318 George Street.

ELECTRIC RANGETTE, 110 volts; also electric heater. Phone EV 3-3371.

1 COAL AND WOOD HEATER FOR sale. EV 2-3846.

COLEMAN OIL HEATER (LARGE). EV 5-5550.

STEEL COAL FURNACE, CENTRAL heat. 5 years old. Ph. EV 2-0982.

WEDGEWOOD GAS RANGE, GOOD condition, $170. EV 3-7056.

68 SEWING MACHINES

SEWING SCHOOL STARTING soon. Elna Sewing Machines, 705 Johnson.

SEWING MACHINES FOR RENT —Taylor & Co., EV 4-3021.

USED MACHINES PRICED TO clear. Singer Sewing Centre.

PFAFF HAND SEWING MAchine, used once, $35. EV 3-3591.

71 FARM IMPLEMENTS

Winch for Ferguson or Ford, new, complete with cable, reg. $400. Only $225
M-H 30-row Crop Tractor, A-1 running condition $300
2F heavy-duty pull-type plow, good $65
New 12" Post Hole Digger, only $140
New-type Steam Cleaner, exhaust-operated, handles the heaviest jobs. Ask for demonstration. Only $116.60

F. & F. TRACTOR EQUIPMENT LTD.
2940 Douglas Street EV 3-7842

Ford 8N Tractor w/Loader $1,495
Ford 8N Tractor $895
Bolens Husky w/Implements $145
Ransomes MG 6 Tractor w/implements $995
ME Tiller, 7½ h.p. $250

MAYHEW, STRUTT & WILLIAMS LTD.
2312 Douglas Street EV 4-3922

SELL OR SWAP: CASE 300" TRACtor, 2 bottom plow, cultivator for lot and cash. Phone GR 4-1881. Address 6435 Welch St., Royal Oak, Central Saanich.

"YOUR JOHN DEERE DEALER" Slegg Bros. Machinery Ltd. 760 Tolmie Ave. Phone EV 5-7522 or GR 5-1125

BUTLER BROS. SUPPLIES LTD. Your J. I. Case farm machinery dealer. GR 4-1121.

YOUR INTERNATIONAL DEALER Kenning Truck & Equipment, Ltd., Government Street at Queens Avenue EV 5-6778. EV 2-4924

72 MACHINERY

FOR SALE: ONE ONLY, 1955 Champion grader, with 12' blade, excellent condition. For particulars, contact Jenkins Brothers Contracting Limited, Box 282, Parksville, B.C., or phone Parksville 278, day or night.

AUSTIN WESTON TANDEM grader, $1,500. Also 5-ton Garwood winch. Light tandem logging trailer. EV 3-9286.

73 TOOLS for SALE or RENT

FOR RENT
Space Heaters — Compressors
Rock Drills — Concrete Breaker
Pumps — Mixers
L.E.L. Chain Saw Dealer
Alf Becker 2981 Tillicum EV 4-6414

74 GARDEN SUPPLIES

FERTILIZERS

COW MANURE $3.50 A YARD DElivered. Phone GR 9-3751.

ROT COW MANURE, NO WEEDS, 2 yards $7. EV 5-4356.

FOR SALE — HEN MANURE, steady supply from farm. GR 9-3038.

PLOWING, ROTOVATING AND CULTIVATING

F & K ROTOVATING LAWN CUTting, long grass cutting with sicklebar EV 2-9900 EV 2-4714

TAFFY'S TRACTOR SERVICE plowing, cultivating, etc. GR 9-3441.

SEEDS, BULBS AND PLANTS

EVERGREENS Flowering Shrubs Fruit Trees. We bring our store to your door. Mobile Gardens, GR 9-4933.

2 AND 3-YEAR EVERGREEN shrubs, 30c and 50c. Phone EV 2-2443

WALLFLOWERS, 7 COLORS, mixed, 50c dozen. 1871 Ruby.

KERRY DRAKE

74 GARDEN SUPPLIES

TOP SOIL, ROCKS and FILL

FREE SOIL FROM COLWOOD Shopping Centre. $1.50 per yard delivery charge only, within 2-mile radius. Little extra if over 2 miles. EV 2-2751.

A-1 BLACK TOP SOIL, PEAT soil, fill, rock, road gravel, manure. Soil and manure by the sack. E. Nixon. GR 9-1337.

SPECIAL—NO. 1 CLEAN BROWN top soil, 8 yds., delivered, $20. 6 yds. $15. GR 9-1844.

TOP SOIL, PEAT SOIL, FILL rock and gravel. O.K. Trucking EV 5-1812.

GRAVEL
Pit-run gravel for your driveways, 4 yds $7.50. EV 2-9395.

FILL GRAVEL, 60c A YD. AND up, delivered. EV 3-9286.

FREE BLASTED ROCK. LAKE Hill area. Call GR 9-5428.

80 BOATS & MARINE

McKay - Cormack Ltd.
Shipyard - Marine and Industrial Engineering
130 Kingston St. EV 2-7258

COVERED WINTER STORAGE

Marine Railway takes your pleasure craft straight into our large dry storage shed — Advance reservation of space recommended.

4 Marine Railways—Fully equipped Machine, Welding and Joiner Shops Engine Repairs, Propeller Repairs, Tank Building and Repairs. Moorings and undercover dry storage available.

BOAT SALE
Craziest Deals in Town
THESE TRADE-INS MUST GO
NEW TRANSISTOR RADIO VALUED AT $59.95 INCLUDED WITH EACH OF THESE BOATS

15' Northwest fibreglass runabout. Complete with trailer and Mk 75 Mercury 60 h.p.
OUR COST $2,250
YOUR PRICE $1,895

18' Cabin Express Cruiser, 35 h.p. electric start Johnson. Sleeps 2. Completely repainted.
OUR COST $2,365
YOUR PRICE $1,795

Lack of space forces us to clear these boats. No reasonable offer refused.
10% DOWN
May be seen today and Sunday behind
MERCURY MARINE
660 Discovery St. EV 5-8922

MARINE ENGINES
Osco-Ford Diesel Engines, 4 and 6 cyl. models, hydraulic transmission. New low prices. Fisherboy 36-h.p. Marine Engines. Sprite 60-h.p. Marine Engines. Interceptor Marine Engines. Conversion Kits and Gears.
MAYHEW, STRUTT & WILLIAMS LTD.
2312 Douglas St. EV 4-3922

1960 Johnson Outboards NOW IN STOCK
See Them Today AT
ANGUS MARINE
2220 DOUGLAS EV 4-7431

MILL BAY LODGE
(Former Queen Alexandra Solarium site). Boat storage and shop space available—also, space for building, painting or repairing boats. Launching ramp for your convenience. PHONE COBBLE HILL 196.

ESQUIMALT MARINE
SALES AND SERVICE
Aluminum and Fiberglas Boats Sporting Goods
EV 5-8541 Night GR 9-6878

UNIVERSAL ENGINES
ORR MARINE DIST. LTD.
140 Kingston EV 2-5813

VAN ISLE MARINA
YACHT BROKERS GR 5-1138

SEVEN SEAS MARINA
Sangstercraft Sales GR 4-1944

FOR DEPENDABILITY GET A JONES BROS. BATTERY

SQUIRE YACHT SALES
Sales-Charters EV 6-1634

12' to 23' Clinker Hulls
D & L BOAT WORKS GR 4-2074

21-FT. OUTBOARD CRUISER, complete with twin 35-h.p. motors. Sleeps 4, has propane stove with oven — also propane and 12-volt lights. Sink, toilet, radio and other extras. Will sell for $4,000 or trade for 16-ft. trailer or 12 to 14-ft. fiberglass boat and motor and cash. EV 5-1215.

12 H.P. VIVIAN MARINE ENGINE. Magnets and propeller, $100 or offer. Ex customs, 10 ft. clinker inboard, 1¾ h.p. engine, shaft and propeller, $100 or trade for Beaver table saw and motor. EV 2-9655.

OLD FISHERMAN RENTALS New 12' or 14' boats, motor, trailer and hitch. $9 a day. Special weekly rates. Phone day EV 5-8541, night EV 3-8510. EV 2-0875.

HAVING YOUR BOAT PAINTED? Bring it to Mooney & Sons for the best spray job. 937 View Street Phone EV 3-4171 EV 3-4178.

BOAT LUMBER, PLYWOOD, hardwood, plans and all your boat requirements, see BUILDERS SASH & DOOR LTD. EV 2-3171.

12' RUNABOUT, WINDSHIELD, steering controls, Mk 25 Mercury and trailer, $595. GR 7-3626. 2536 Maynard.

2 1959 JOHNSON SUPER SEAhorse 35-h.p., electric start, engines. Used less than 30 hours, as new. $550 each. GR 5-1424.

ENGINE SALES AND SERVICE DIX EQUIPMENT LTD. 516 Yates (Nr. Wharf) EV 5-7813

CARVEL CABIN CRUISER, 24'x9', Champion motor. $1,295. Phone EV 2-6839, after 6 p.m.

24' CABIN LAUNCH, 60-H.P. Continental motor; sleeps 2. What offers? EV 2-3827.

FOR SALE—5½-H.P. '58 JOHNSON outboard. New condition. $195. Phone EV 5-5084.

BUILD YOUR OWN FIBERGLASS boat for a fraction of finished one. Shells, decks, material. 539 Herald.

CHRYSLER ROYAL MARINE ENgine. Phone EV 4-5083.

14' PLYWOOD OUTBOARD BOAT. $100. Call Ladysmith, CH 5-2440.

35-FT. CRUISER IDEAL HOME. A steal at $1,800. EV 2-0528

19-FT. INBOARD BOAT, SHELTER cabin. $225. GR 8-1948.

80 BOATS & MARINE

ATTENTION ALL BOAT OWNERS!!!

NORTHERN ENGINE & EQUIPMENT are pleased to announce that they have a demonstration boat with the VOLVO-PENTA inboard-outboard unit attached at VAN ISLE MARINA at SIDNEY. FREE demonstrations will be carried out at any time. Call VAN ISLE MARINA for all information at GR 5-1138

FALL CLEARANCE TEE-NEE TRAILERS

400-lb. cap. Was $159. Now $129
800-lb. cap. Was $275. Now $229
900-lb. cap. Was $309. Now $248
OB40, A frame. Was $345. Now $276
These trailers are fully equipped with everything.
1960 EVINRUDE MOTORS NOW ON DISPLAY.

Mullins Marine Sales Ltd.
(Formerly Surfacing Products and Marine Supplies Ltd.)
845 Yates EV 2-1928

WE HAVE
A LARGE SELECTION OF GOOD, CLEAN, USED OUTBOARD BOATS, 14' TO 23'
OPEN EVENINGS AND SAT. P.M.
WALKER MARINE SALES
1661 Feltham Rd. Phone GR 7-2727

GORGE BOATHOUSE
Building and repairs. Wharfage and marine ways. 355 GORGE RD. W.

16-FT. MOULDED PLYWOOD boat, 25-h.p. Evinrude outboard. New steering and remote control. Will accept cash, house or property or will apply as part payment on larger boat. Apply 2630 Roseberry. EV 3-6918.

12 FT. FIBERGLAS RUNABOUT. $200. 16 horsepower Mercury outboard, $200. EV 5-1528.

1956 7½-H.P. OUTBOARD MOTOR. $75. EV 2-1930.

McKAY - CORMACK SHIPYARD 130 Kingston St Phone EV 2-7258

GALE BUCCANEER OUTBOARDS WEST BAY MARINA EV 5-4552

ANTI-SWAY BOAT TRAILERS Edwards Welding. 737 Broughton.

PARTLY COMPLETED, 21' BRANdlmayr hull, $300. GR 7-2051.

81 TIMBER

TIMBER AND FOREST LAND bought and sold for cash. F. G. Rainsford, B.C.R.F., 923 Fort Street. EV 5-2446 EV 2-9888.

82 MISCELLANEOUS FOR SALE

TUXEDO, 37 SHORT, $20; HOCKEY skates, size 7, $5; cherry red winter coat, size 16, $5; 2 wooden clothes dryers, 1 ceiling, 1 upright, $1 each; china cabinet set and extra basin. All the above in good condition. EV 4-6860.

HAVE FOR SALE, 3-STONE RING, two ¼-carat diamonds, perfect quality, one oval ruby, slightly chipped, set in heavy platinum mount. Valued over $1,500. Best offer accepted. Victoria Press, Box 800.

PAIR IRON GATES, 10 FT., $16; pair spruce, spoon oars, $6.50; 2 single Simmons steel beds with springs, $10 pr.; single Simmons bed, no spring, $4. Phone EV 3-9408, 4123 Wychbury Ave.

FOR SALE—MARLIN 30-30 LEVER-action repeater, $45; Mossberg 16-gauge bolt-action repeater with choke, $25. New condition. Both for $60. GR 9-2012.

3 SPEAKERS, AMPLIFIER, 1 OR 2 turntables, very good, all for $95. .32 Winchester rifle, $45. .38 officer's model revolver with holster. Phone EV 2-8980.

100% MOHAIR GIRL'S OR LADY'S beige coat, 14-16, tie belt, full flare skirt back. Cost $80. Sell $35 or best offer. EV 4-2190.

USED AUTOMATIC AND WRINGER washers, $15 up. Island Washers Sales and Service, 615 Chatham. EV 2-6413.

BELL & HOWELL 16 MM. MOVIE camera, Ampro silent projector, complete outfit, $225. Evenings, phone EV 4-2450.

TV COMBINATION FOR SALE OR trade; portable sewing machine, $180; coal heater, $15; crib, $15. EV 2-0149.

MEN'S GOLF CLUBS, 8 IRONS, 2 woods, putter and bag. Irons are Robert Jones Jr., woods are Strato-Bloc. Best offer. EV 5-1380.

MAHOGANY DUNCAN PHYFE drop-leaf table and 4 chairs, $60 or offer; Lloyd baby carriage, $30; single bed complete. EV 2-6843.

GAS SIDE-ARM WATER HEATER, double copper coil and burner, $10; electric radiator heater, 8 sections, ideal for bathroom, $10. EV 3-4920.

GOLDEN COCKER PUPS, SAANEN goat, 17 Hampshire hens, 18 months old, $1.25 each. 2412 Millstream Rd.

BARGAINS — WALNUT BEDROOM suite, $60; portable ivory TV, Emerson AC-DC model, 17-inch, $75. EV 4-3978.

KIRBY COMBINATION VACUUM cleaner and polisher with all attachments. Cost $200. Sell for $30. Phone EV 4-2385.

MUST SELL! WESTINGHOUSE refrigerator, 1 year old, $135. Ph. EV 2-0639.

FOR SALE, TURNIPS, 5c A LB. Other vegetables reasonable. Ph. GR 4-2018. 271 Durrance Rd.

EDGE GRAIN FLOORING FOR sale. EV 4-3780.

ORLON "FUR" COAT, AS NEW. size 14-16. EV 2-1051.

MAN'S TUXEDO, AS NEW, AVErage size (about 40). EV 4-6774.

FANCY DOLLS, $1.95-$2.95, HEAVY sweaters knit. GR 9-1184.

BEETS, PUMPKIN, WINTER pears, all 5c per lb. 4101 Tyndall.

RADIO PARTS AND SPEAKERS. Phone EV 4-6942.

FURNACE BLOWER WITH MOTOR. EV 3-8486.

KODAK "500", 8-M.M. PROJECTOR. $60. EV 2-4896.

GIRL'S WINTER COAT, BROWN, size 10, $8. Phone EV 3-8316.

OLD CAMERAS, FILTERS, CARRYing cases, etc. GR 5-2340.

WHITE PICKET FENCING, SECtions 50 feet, with gate. EV 3-0327.

YOUTH'S BED AND EASTERN maple child's high chair. EV 2-4637.

WASHING MACHINE, $40. PHONE. EV 3-9865.

LARGE WESTINGHOUSE FRIDGE, $45. GR 4-1361.

AUTOMATIC FRIGIDAIRE FRIDGE. $128. EV 3-8285.

BATHTUB, TOILET AND SINK, $25. GR 4-1361.

SINGLE BED, $10. GR 4-1361.

82 MISCELLANEOUS FOR SALE

Woodward's
USED APPLIANCE AND MARINE SHOWROOMS

NOVEMBER FURNITURE SALE

Beige Hide-a-Bed, foam cushions $189.00
Spice Lounge $149.50
2-pc Chesterfield Suite, beige $139.00
2-pc Air Foam Davenport, green $149.00
3-pc Chesterfield Suite, turquoise $49.00
3-pc Chesterfield Suite $25.00
5-pc Chrome Dinette Suite, red $25.00
7-pc Dinette Suite (new), beige $84.50
5-pc Dinette Suite, grey $35.00
5-pc Dinette Suite, yellow $35.00
Metal Patio Table $12.88

Unpainted Furniture

Bedside Tables, No. 200 and No. 101. each $5.95
Bedside Table, No. 3221 $8.95
6-drawer Chests (Mr. & Mrs.) $24.95
5-drawer Chests $24.95
4-drawer Chests $22.95
4-drawer Chests $19.95
4-drawer Chests $16.95
4-drawer Chests $14.95
3-drawer Chests $16.95
Bookcases $9.95
Child's Dresser Wardrobe $34.95
3' 3" and 4' 6" Headboards with foot board, each $19.95
24" Wardrobe $34.95
Galvanized 22-gallon Tanks $26.79
Gas Water Heater $49.88
Fairbanks-Morse Gas Water Heater $65.00
2 Gas Space Heaters, 65,000 B.T.U., each $45.00

TVs WITH NEW PICTURE TUBE & GUARANTEE FROM $129
OTHERS FROM $79

Radios, Pianos, TV Parts and Antennas, New and Used Rabbit Ears, $2.95 and $3.95

FRIDGES FROM $29

OIL RANGES FROM $49

WASHERS Demo Automatics From $218

NEW DRYERS $199

Woodward's
USED APPLIANCE AND MARINE SHOWROOMS
Buying It at Woodward's Is Your Best Guarantee.
779 Pandora EV 2-8932

SPECIALS AT SUTHERLAND PHARMACY
WHILE THEY LAST
Helen Curtis Shampoos and Creme Rinse, $2.00 size. Only 98c
Tweed Hair Spray, $1.95 size. Now 89c
JUST ARRIVED
YARDLEY AND OLD SPICE CHRISTMAS SETS
CHRISTMAS WRAP AND CARDS
Save at Sutherland's Pharmacy, 2610 Douglas St., near Roundabout
Phone EV 4-3122
Veterinary Supplies
Cosmetics Baby Needs
Sub Post Office

PETERSON ELECTRICAL CONSTRUCTION, LTD.
"Buy Your Motor from Motor Experts"
Agents for All C.G.E. Motors and Controls
2300 Douglas Street EV 3-4198

GOOD OIL RANGE, GOOD WORKing order, $30 to $60. Buy sawdust range, $15 to $25 and keep the working man working. You can get a load of sawdust inside 48 hours, good sawdust. Call your People's Trading Post, GR 8-3933 or GR 8-1017.

WATERPROOF TARPAULINS — Canvas 15-oz. per sq. yard treated, 5x7, $5.60; 6x6, $5.76; 6x8, $7.68; 7x9, $10.08, and larger sizes. Victoria Tent & Awning Co., 631 Balmoral Rd. EV 2-5215.

POWER LAWN AERATOR FOR rent. Hourly and daily rates; also power rake for rent. Victoria Service Centre and Lawn Mower Hospital Ltd. Corner Broad and Cormorant. EV 3-5552.

TV ANTENNA, HOLLYWOOD BED, spring and mattress, Frigidaire refrigerator, drapes, Hotpoint washer, other miscellaneous articles. EV 4-1225

FRIGIDAIRE 40" ELECTRIC range, automatic, as new, $145. Deep fryer, $10. 2-piece foam rubber chesterfield suite, only 6 mo old, $125. GR 7-6557.

GROCERS, ATTENTION. 6' LONG self-serve freezer-glass front, $500, also 3 smaller self-serve freezers, $200 each. EV 3-0323, EV 4-6317.

21" RCA TELEVISION, GUARanteed, also used bricks, bathroom, sink. Reasonable. GR 8-4431 anytime.

30" FRIGIDAIRE AUTOMATIC electric range, as new, $165; 10 cu ft de luxe Hotpoint (G-E) fris, $145. EV 4-3679.

82 MISCELLANEOUS FOR SALE

BEAT THE COLD WEATHER

More from Mais Electric with 2 stores to serve you better.

No. 1—1821 Cook St., EV 5-2436, for easy parking.

No. 2—Corner Fort and Douglas, EV 5-2435, for convenient downtown shopping.

ELECTRIC HEATERS Priced from $6.95
A large selection of radiant or fan-type.

OIL HEATERS Quaker or Fawcett, Priced from $59.95
Our Fawcett is just like a furnace. It has fan for combustion and draft so that almost any flue will draw well. Also has a fan to throw the heat directly on to the floor.

HEATING PADS Priced from $5.95

ELECTRIC BLANKETS Priced from $33.95

VANCOUVER ISLAND'S LARGEST EXCLUSIVE APPLIANCE STORE

Shop anywhere to COMPARE, but it pays to BUY at
MAIS ELECTRIC
1821 Cook St. EV 5-2436
Corner Fort and Douglas EV 5-2435

WHOLESALE PRICES
All New Models To Clear
1 Radio-Stereo Combination, complete with six speakers
1 8 cubic foot refrigerator
TERRIFIC Discount Prices
1 Automatic Washer
1 30" De Luxe Range
1 21" Console TV, limed oak
1 21" Consolette TV
1 Hi-Fi Combination, limed oak
SORRY, NO PRICES QUOTED ON THE PHONE
EASY TERMS
VICTORIA DELTA ELECTRIC
714 Cormorant EV 4-7416

1960 FRIGIDAIRE
AUTOMATIC WASHER AND DRYER TWINS
BEST PRICE EVER BOTH FOR
$438
No Down Payment
$5 Per Week
Mc & Mc
Appliance Dept., Main Floor
1400 Government St. EV 4-1111

¾ HOLLYWOOD BED AND DRESser; Kirby cleaner and handy Butler Regina floor polisher; G-E steam iron; G-E electric kettle; chrome kitchen set with leather covered chairs, large size; TV lamp; older type reel power mower in good working condition; 7 cu. ft. Leonard frig. EV 4-6460.

BARGAIN PRICES
Tomatoes. Genuine red rich strawberry plants and others. Logan, boysenberry vines, raspberry canes. Free delivery. 4080 Gordon Head Rd. GR 7-1846.

HIGH POWER GEVELOT SHOTGUN SHELLS GET THEM AT ROBINSON'S SPORT SHOP

GOOD BEATTY WASHING MAchine, $21; full-size bed, spring mattress, $16; boy's bicycle, $5. Ph. GR 9-2436.

MUSKRAT BACK, FULL LENGTH coat, size 18, new condition. $300, cost over $400. Bargain. Phone EV 5-6574.

YOUTH'S BED AND SPRING, $7. 4 to 6 yrs size crib and new mattress, $15. 1841 San Pedro Place, GR 7-6025.

LADY'S GENUINE JET BLACK Persian lamb fur coat, full length, size 15-16 (average height); first-class condition. EV 3-5730.

SINGER PORTABLE ELECTRIC sewing machine, good condition, $45. Also a generating motor, $10. Phone EV 3-5750.

GURNEY 40" AUTOMATIC ELECtric range, new condition, only $125; 1957 de luxe Leonard washer, as new, $75. EV 5-9638.

PHILIPS 3-SPEED PORTABLE record player; two semi-formal dresses, like new, size 14 and 15; good radio, $6. EV 3-7438.

REGISTERED BOXER, MALE, $100; one-ton Chev, $150; sleeping bag, $10; table saw, $40; bike, $6; racing bike, $15. GR 9-2721.

MOFFAT ELECTRIC RANGE. Hardly used. Offers accepted. Also double steel bed, spring and mattress. EV 4-6104. 3148 Mars.

LLOYD BABY BUGGY, HAS PARcel rack, converts into stroller, also car bed, good as new $40. EV 5-8629.

WOMAN'S BLACK ELECTRIC seal fur coat, large size, full length, warm winter coat. Reasonable. Ph. EV 3-2626.

MAPS SHOWING ALL LOTS, coastal strip Cadboro to Cordova. Indispensable for thorough property hunting. $10. EV 6-2735.

KODAK MOVIE CAMERA, $35; binoculars, $25; vacuum cleaner, $30; doll buggy, $8; Daisy rifle, $2; etc. EV 4-0289. 1767 Bay St.

47" DIMPLEX ELECTRIC RADIAtor; Lloyd aluminum stroller. Both as new. EV 4-8386.

OFFICE ROLL-TOP DESK, ELECtric juicer, men's golf clubs and bag, child's writing desk. EV 3-9081.

EUREKA ROTO-MATIC VACUUM cleaner. As new. $45. EV 4-2148.

82 MISCELLANEOUS FOR SALE

LOWEST PRICES IN TOWN
AT
I.G.A. FOODLINER
3475 QUADRA

HEINZ TOMATO SOUP 4 TINS 39c
FRUIT COCKTAIL, AYLMER 2 15-OZ. TINS 39c
KERNAL CORN, GARDEN PATCH 2 14-OZ. TINS 29c
TURKEYS, GRADE "A" AND "B" OVEN READY, 18 LBS. OR OVER 39c LB.
GRADE "A" RED BONELESS STEWING BEEF, LEAN 55c LB.
GRADE "A" RED PRIME RIB OF BEEF 69c LB.
BOSTON FRESH PORK BUTTS 43c LB.
FRESH PORK PICNICS 33c LB.
PEEK FREANS SHORT CAKE OR DIGESTIVE BISCUITS 2 PKTS. 45c
FRESH, FANCY, BULK CARROTS 3 LBS. 19c
NO. 1 TURNIPS, SWEET 5c LB.
NO. 1 CABBAGE, SOLID GREEN HEADS 5c LB.
NO. 1 POTATOES, WHITE COOKERS 10 LBS. 35c
SUNKIST ORANGES, VERY SWEET, CELLO BAG 5 LBS. 59c

COMPARE ALL OUR PRICES, WE ALWAYS SELL FOR LESS

TRAINS
PRE-CHRISTMAS SPECIAL
H-O GAUGE TRI-ANG SETS $25.95
Reduced from $38.90
Limited Supply—Deposit Holds
ROBINSON'S
1307 BROAD ST. EV 5-3429

BUD'S MARKET
2942 Tillicum Road EV 3-3737

CHROME HIGH CHAIR, $10. Stroller, $7. Cub suit, size 9-11, $5. Phone EV 3-3440, after 7 p.m.

MOFFAT ELECTRIC RANGE 40". Boys' bicycle. Will sell cheap. EV 5-5298.

ELECTRIC TRAIN WITH ACCESsories and table, good condition, $35. EV 3-8101.

LOUIS MARX ELECTRIC TRAIN. switches, crossing slasher and track. $12. GR 7-3155.

OLDER MODEL REFRIGERATOR. Excellent working order. Reasonable. EV 4-9000.

14 USED BENCHES WITH BACK, 8 ft long, seat five; suitable hall, school. GR 9-2949, GR 9-3704.

AUTOMATIC ELECTRIC HEATER, new, thermostatic control, $27. Phone EV 2-2745.

IMMITATION SEAL COAT, shortie, new condition, size 38, $15. GR 8-3130.

5½' ENAMEL BATH, PLUMBER fire pot, vise, 36" pipe wrench, pipe cutters. Phone GR 9-2533.

THRIFTY-WASH LAUNDROMAT IS open 7 days a week. Wash 25c, dry 10c. EV 6-2895. 3453 Quadra.

LADY'S BLACK COAT, AS NEW, size 12-14. Cost $59.50, sell for $25. EV 2-3069.

PHILIPS TV, 21 IN., 21 TUBE, MAhogany cabinet. Cost $800, price $200. Camera. EV 3-0633.

WEAREVER WATERLESS COOKing utensils, full set; walnut bedroom suite. EV 4-1205.

DEEP PILE ORLON FUR FABRIC coat, size 16-18. As new. $60 or offer. EV 5-0900.

11 CU. FT. DEEP FREEZE, NEW condition, sacrifice, $250; apartment fridge, noiseless, $65. GR 7-1283.

MODERN BULOVA DIAMOND watch. Cost $700. Also good costume jewelry. What offers. EV 4-4801.

JOLLY JUMPER, $5. LADY'S TUBE skates, size 7, $4. Fire screen, $5. EV 3-2858.

CHAMOIS-LINED, FITTED WINTER coat, size 14T, very good condition. $10. EV 4-3064.

BEDDING PLANTS, FORGET-ME-nots, 40c doz. wall flowers, 30c doz; alco Cub uniform, size 10. EV 4-2989.

$395—MUSKRAT COAT, ¾ LENGTH, light shade, size 14-16. $185. Phone EV 2-5277.

HOSPITAL BED WITH MATTRESS, $75; gas circulator-heater, $25. Ph. EV 3-2631.

BLACK PERSIAN PAW COAT. Like new. Full-length, size 18 to 20. Reasonable. EV 5-6354.

GIRL'S WINTER COAT, SIZE 12. Raincoat, size 10. Electric heaters. Propane camp stove. EV 2-8647.

STANDARD LAMP AND SHADE. $7.50. Child's record player, new condition, five records, $4. EV 2-8008.

FOR SALE: LARGE PLAYPEN, 3'x3', in good condition, $5. Phone GR 8-1849.

NEAR NEW PRECISION 8 MM. Turret movie camera. One-third off new price. GR 9-4979.

USED DE LUXE INGLIS WASHing machine, perfect condition. EV 5-8227.

A.C. ARC WELDER 180 AMP WITH 30' lead, stinger and ground, $150. Apply 953 View.

WATER CIRCULATING PUMP with Delco ¼ elec motor. $25. EV 2-9501.

3-PCE. BLUE, WHITE TRIM SAMsonite luggage. One pink quilt. Ph. EV 3-9110.

LEONARD FRIDGE, $55. EV 4-7013.

BOY'S HOCKEY SKATES, SIZE 3. EV 3-8763.

HUDSON SEAL JACKET, SIZE 18. Phone EV 4-0308.

HUDSON SEAL COAT, SIZE 18. $55. Phone EV 2-5882.

LARGE SIZE BIRD CAGE. GR 9-4354.

BLUE SUNSHINE BABY BUGGY, good condition, $35. EV 6-1291.

ROLLED-RIM BATH AND WASHbasin, all fittings. $25. EV 3-0778.

30.30 CARBINE, AS NEW; 6 boxes of cartridges. EV 2-3381.

BABY BUGGY, $15; CRIB, MATtress, $6. GR 9-5241.

GIRL'S WINTER COAT, SIZE 10. EV 4-8387.

MONARCH ELECTRIC TRAIN, ACcessories, $20. GR 9-2617.

REFRIGERATOR, GOOD CONDItion. Reasonable. EV 3-5460.

APARTMENT-SIZE FRIDGE. GOOD condition. $30. EV 2-8208.

LIONEL "O" GAUGE, SWITCHES track; also two trains. EV 4-9645.

LEC APARTMENT FRIDGE, 5-CU. ft., $95. EV 2-2853.

H.O. ELECTRIC TRAIN AND ACcessories. EV 5-3876.

Radio Report

Sunday's Highlights

8.00 a.m.—Three Hours of Religious Programs—KIRO, KOMO.
8.30—Back to God Hour—CFAX.
9.30—Lutheran Hour—CJOR.
11.00—First United Church Service—CKDA; St. Mary's Anglican Church Service—CFAX; Metropolitan Tabernacle—CJOR.
11.30—Religious Period—CBU.
12.30—My Word Quiz—CBU.
1.30 p.m.—Critically Speaking, movie and book reviews—CBU.
3.00—Matinee Highlights—CBU.
4.00—Businessman's Hour—CJVI.
5.00—D-J for A-Day—CJVI; Capital Report—CBU.
5.30—Help Wanted—CJVI.
6.00—Protect 60—CBU.
7.30—St. Andrew's Presbyterian Church Service—CJVI; Church Service—CKWX.
8.00—CBC Stage—CBU.
9.00—Sounds of the City—CKWX.
9.30—In His Steps—CJVI.
10.15—Novel of Fantasy—CBU.
10.30—Billy Graham—CJVI.

Sunday's Music

9.00 a.m.—Seattle Symphony—KXA.
9.30—Gilbert and Sullivan's "Ruddigore"—CFAX.
10.00—Sunday Morning Concert—CJVI; Chamber Music—CBU.
11.00—Favorite Hymns—CJVI; Chamber Music—CBU.
12 noon—Bonnie Scotland—CKDA; Say It With Music—CBU; Music by Mantovani—KXA.
12.30 p.m.—Gypsy Strings—CFAX.
1.00—Reg. Stone Organ Music — CFAX.
2.00—Sunday Drivers—CJVI; New York Philharmonic—KIRO; Music Diary—CBU; Symphony Concert—KXA.
3.00—Sidney Hour of Fine Music—CFAX.
4.00—Toronto Symphony "Pops" Concert—CBU.
5.30—Winnipeg Chamber Orchestra—CBU.
6.30—Roger Williams—CJVI.
7.00—Western Hit Parade—CKDA.
7.30—Talent Festival—CBU.
8.30—Waltz Time—CJOR.
9.00 — Winnipeg Symphony—CBU; Memories in Music—CKDA.
10.00—Journey Into Melody—CJVI.
10.30—Sunday Night—CBU.

Sunday's Sports

12.30—Doug Kilburn's Sports Review—CFAX.

Sunday's News

8.00 a.m.—CJVI, CKDA, CFAX, CKNW, CKWX, CJOR.
9.00—BBC News from London—CBU.
12.00—CKNW, CJOR.
12.30—CJVI.
4.20—CFAX.
6.00—CJVI, CKDA, CKNW, CKWX.
7.00—CBC National News—CBU
10.00—CJVI, CKDA, CBU, CKNW, KIRO, KOMO.

Monday's Highlights

8.45 a.m.—Roving Report—CKDA.
10.00—Six For One Quiz—CJVI; Seven serials, including Ma Perkins and Helen Trent—KIRO.
10.45—Stories With John Drainie—CBU.
11.15—Kindergarten of the Air—CBU.
12.30 p.m.—B.C. Farm Broadcast—CBU.
12.40—Funny Side Up—KIRO.
1.00—Mike On the Door—CKDA; Now I Ask You Quiz—CBU; Arthur Godfrey—KIRO.
2.00—B.C. School Broadcast—CBU; Art Linkletter's Houseparty—KIRO.
2.30—Trans-Canada Matinee—CBU.
4.15—Mayor Percy Scurrah discusses Community Affairs—CFAX.
4.30—Tempo—CBU.
6.30—Gordon Sinclair—CKDA.
7.30—Stage Nine—CJVI.
8.00—Vancouver Theatre presents two dramas based on short stories by Edgar Allen Poe—CBU.
8.30—Farm Forum—CBU.
9.30—Thud and Blunder, a BBC comedy thriller—CBU.
10.15—A Social Credit speaker discusses Provincial Affairs—CBU.
10.30 — World's Greatest Mysteries — CJVI; University of the Air, "History of the Novel"—CBU; World Affairs Forum—KOMO.

Monday's Music

9.00 a.m.—Symphony for Seattle—KXA.
9.15—Morning Concert—CBU.
9.30—Reg. Stone Organ Music—CFAX.
10.00—Morning Concert—CFAX; Curtain Call—KXA.
10.30—Adventures in Music—CJVI.
11.30—Show Time in Hi-Fi—CFAX; Off The Record—CBU.
12.00 noon—Music by Mantovani—KXA.
12.15 p.m.—Percy Faith—CJVI.
12.35—Holiday in Music—CFAX.
1.00—Concert Hall—KXA.
1.30—Reg. Stone Organ Music—CFAX; Afternoon Concert—CBU.
2.00—Songs of France—CFAX.
2.30—Beach House—CFAX.
3.30—Symphony Hall—CFAX; Variety Hour—CBU.
4.30—Rolling Home—CJVI.
7.00—Western Hit Parade—CKDA; Lawrence Welk—CJOR; Amos 'n Andy Musichall—KIRO.
7.30—Harmony Harbour—CBU.
8.00—Great Hits Review—CKDA;
9.00—Vancouver Chamber Orchestra—CBU.
9.05—Memories in Music—CKDA; Barn Dance—CJOR.
10.30—Tango Time—CJOR.
11.00—Patterns in Music—CBU.

Monday's Sports

10.15 p.m.—Sports Digest—CJVI.

Monday's News

8.00 a.m.—CJVI, CKDA, CFAX, CBU, CKNW, CKWX.
9.00—BBC News From London—CBU.
12.00 noon—CKDA, CKNW.
12.15 p.m.—CFAX, CBU.
12.30—CJVI, CJOR.
4.20—CFAX.
6.00—CJVI, CKDA, CKNW, CKWX.
7.00—CJVI and CBU (CBC National News).
9.00—CJOR.
10.00—CJVI, CKDA, CBU, CKNW, KIRO, KOMO.

CJVI (900) Victoria	CKDA (1220) Victoria	CFAX (810) Victoria	CBU (690) Vancouver	CKNW (980) N. Westminster
CKWX (1130) Vancouver	CJOR (600) Vancouver	KIRO (710) Seattle	KXA (770) Seattle	KOMO (1000) Seattle

82 MISCELLANEOUS FOR SALE

EATON'S
Warehouse Showroom
818 VIEW STREET

Families that really know how to budget shop, shop at EATON'S Warehouse Showroom, where they find not only the finest in used furniture and appliances at the lowest prices, but a new way to buy . . . with an EATON'S Budget-Charge Account! Now you can budget buy, by just saying "Charge it."

Pye Short Wave International Radio Set $100.00
Viking 21" Television Set $125.00
General Electric 3-speed Radio Combination $119.00
Craig Small Piano $275.00
Williams New Scale Piano $195.00
Coffield Washer $75.00
Apartment Washer $45.00
Beatty Washer $35.00
Astral Refrigerator $45.00
General Electric Refrigerator $75.00
Gurney Electric Range, Timer $125.00
Dandy Rangette $45.00
Enterprise Oil Range $125.00
Enterprise Combination Electric and Wood and Coal Range $350.00
Enterprise Combination Electric and Oil Range $300.00
2-piece Chesterfield $20.00
2-piece Bed and Dresser $24.95
Large Table $39.50
Hostess Chair $10.00
Evinrude 30 h.p. Outboard Motor $225.00
Motoboy Reel Mower $35.00
3 only Upright Vacuum Cleaners, each $10.00

EATON'S
Warehouse Showroom
818 VIEW STREET

IT'S SQUARE
NO GLARE
ONE FREE
FOR EVERY THREE
60-Watt or 100-Watt
Eye-Saving Bulbs
One free bulb with purchase of three.
KENT'S LTD.
742 Fort St. EV 3-7104

PAINT SPECIAL
INTERIOR
LATEX PAINT
Qts. $1 59 Gallons $4 95
6 Beautiful Pastel Colors and White at your Hardware Headquarters.
Mc & Mc
1400 Government St. EV 4-1111

Woodward's
USED APPLIANCE AND FURNITURE SHOWROOMS
ALWAYS A CHOICE
LOW PRICE SELECTION OF
Ranges, Washers, Radios, TVs, Refrigerators, Furniture, and Whitewood, New Unpainted Furniture
779 Pandora EV 2-8932

TRADE-IN SPECIALS
80-bass Frontilini accordion $75.00
Hohner electric organ $79.50
Rogers Majestic 3-speed combination $79.50
Stewart Warner mantel radio, short wave $19.50
New chest freezer, 17 cu. ft., $120 off
Electric sewing machine, console, as new $79.50
TERMS ARRANGED
INTERIOR ORGAN SALES
1676 Douglas EV 6-2458

FALL SPECIAL
Benjamin Moore's Rubberized Alkyd Flat Paint (All Colors). Reg. $6.75 gallon
SPECIAL $4.75 GAL.
LEN GLANCY
Paints and Wallpapers
YOUR BENJAMIN MOORE PAINT DEALER
1116 Blanshard (near Fort St.) Phone EV 3-0537

HARVEY'S FINE MEATS LTD. 2709 QUADRA EV 3-2031
Baby beef sides, 49c lb. cut, wrapped and sharp frozen. Our own home-cured picnic hams, 37c lb. Fresh picnic shoulders, 29c lb. Harvey's pork sausage, 55c lb. Beef sausage, 3 lbs. $1.00. 10-lb. variety meat pack, $5.30. For better quality meat for your freezer see us.

WESTINGHOUSE AUTOMATIC washer; 30" electric stove; Enterprise wood and coal range. Good condition. Swap or sell. EV 6-1039. 3316 Tennyson.

STYROFOAM SHEETING, NOW available in red, green or white, is wonderful for make-your-own Christmas decorations, etc. Industrial Plastics, 580 Johnson. EV 4-5814.

COMPONENTS FOR STEREO: UNIversity woofer and horn; secondary (integrated) amplifier; record changer, diamond needle and 78 cartridge GR 9-5577.

USED LUMBER FOR SALE — Doors, windows. Wood and coal furnace. Plumbing. Used brick. Material from greenhouse. Apply 2403 Douglas or phone EV 5-3160.

LOW-BOY TRAILER, SUITABLE for carrying Ford tractor, $150. Plywood box for 1-ton truck, 12' long, 7' wide, 4' high, $100. All seams fiberglassed. GR 4-1379.

CASH REGISTERS, SCALES, slicers, adding machines, etc., new and reconditioned. C. G. Owen & Sons. 939 Johnson. EV 3-9353.

TWO ACETYLENE CUTTING torches complete; 3x7 oak bookkeeper's desk; 1952 ¾-ton pickup. GR 8-4347.

AWNINGS, SCREENS, DOORS and storm windows. Free estimates. Specialty Finishers Ltd., 751 Discovery. EV 2-4612.

GLASS SHOWCASES, DISPLAY tables and fixtures, moving racks, store fixtures, dirt cheap. Bernard Shaw's, 1010 Government.

BRAND NEW SET OF ENCYCLOpedia Britannica. Contract transferable. $100 already paid. Phone EV 5-5124.

ACME RANGETTE, 110 VOLTS, IN excellent condition, $30. Phone EV 2-3062.

GLAZING—C.I.L. PAINTS
Glass and window repairs. J. J. Ross & Sons Ltd., 749 Pandora. EV 3-3613.

CORN, POTATOES, PEARS AND cauliflower. Mattick's Farm, Cordova Bay. GR 9-1614. Shrubs, etc.

FOR THE FINEST OF SEA FOODS, try Pacific Sea Foods, 623 Johnson Street.

CLAMS—CLEAN, FRESH DUG
Reader's, 1746 Island Highway. Phone GR 8-2075.

ONE 12x15 GREEN RUG, 2 9x12 grey; one wood and coal range; Heintzman upright piano. EV 2-1369.

16-GAUGE SHOTGUN, EXCELlent condition, $75 or best offer. Phone EV 3-6680.

WRINGER ROLLS SAME DAY IF necessary. Taylor & Co., 816 Fort.

FOR THE BEST CHICKENS AND turkeys in town. Stuart's Meat Market, 1402 Douglas. EV 3-9213.

G.E. UPRIGHT VACUUM WITH attachments. Reasonable offer. EV 4-0358.

COMICS, BOOKS, MAGAZINES, bought, sold, exchanged. 1442 Haultain. EV 3-7224.

MAN'S SKATES, SIZE 9, $6; SOCcer boots, size 9, $5; bike, $12. GR 8-3479.

1947 PONTIAC, $75 OR BEST OFfer; 3-burner, apartment-size, range, $20. EV 3-9089.

BABY CARRIAGE, MODERN, EXcellent condition, $15. EV 2-0758.

VINTAGE CAR KITS, 49c UP. Trick Shop, 1229 Govt. EV 3-8432.

82 MISCELLANEOUS FOR SALE

A
MODERN
KITCHEN
WILL GIVE
HER YEARS
OF
PLEASURE!

WHATEVER YOUR KITCHEN SIZE, SHAPE OR BUDGET, WE CAN INSTALL THE PERFECT
"Youngstown"
KITCHEN
UNITS
TO FIT!
Why Not Drop In Today and See Our Display of These Up-to-Date Kitchens
W. R. MENZIES & CO. LTD.
911 FORT

DORMAN'S
"BUY OF THE WEEK"
T-shirts for fall. Long sleeves with collar. Regular $5.95 and $6.95.
$3.95 OR 2 FOR $7.50
Small and Medium
1328 Douglas EV 4-5311

3.8% Local Homo Milk
MILKY WAY DAIRY
In cartons at the store
In bottles to your home
GR 9-5060

"PRICE IS RIGHT"
Shears, hand and power mowers sharpened, rotary blades balanced. Prompt delivery. Door checks refilled, repacked; parts for all makes. Reconditioned closers for sale.
PRICE'S KEY SHOP
847 Fort Street EV 4-6221

12 NOBLE PUMP, $42.50; 30.06 Husqvarna, $79.95; 300 Savage 99F, $95; 30.30 Marlin, $57.50; .22 Remington, $79.95; Savage 12 auto, $89.95.
TRADES AND TERMS
Robinson's, 1307 Broad, EV 5-3429

JACK'S
SUPERIOR MEAT MKT.
775 FORT ST.
Watch our window signs for week-end give-away specials.
FREE DELIVERY
PHONE EV 2-2166, EV 2-2167

CALGARY GRAIN-FED GRADE A beef, fronts 47c lb., hind 69c lb., side 58c lb. B.C. lamb, sides 47c lb. Alberta grain-fed pork 20-lb. pack, no waste, $10. All freezer supplies at a saving. Avonlea Meat Market, 1425 Douglas. EV 4-9515.

PHILLIPS ELECTRIC RAZOR, electric heater, mandolin, chrome bird cage and stand, toy steam engine, assorted toys, 2 sets of Encyclopedias, Brownie uniform, size 10, lady's Jantzen wool suit, size 16. All items perfect condition. EV 4-6083.

BEAUTIFUL WUNDA LOOM CARpeting, suitable for wall-wall. Approximately 32 sq. yds. Less than 1 year old. Sell for $375, includes best grade rubber under mat. EV 5-7604.

WHITE FUR EVENING COAT with white fox collar, $120; set of squirrel furs, 4 skins, $40; 2 pair of old rose satin curtains, lined, $40. EV 3-6071.

SHORT FORMAL, SIZE 15; GENT'S gabardine suit and smoking jacket, size 38; Chinese embroidered housecoat, size 14; dishwasher; toidy seat, $1. GR 9-2489.

REFRIGERATOR, WASHING MAchine, rangette and heater for 1949 Plymouth car. All in good condition. Sacrifice. EV 4-2458.

GIRL'S FIGURE SKATES, SIZE 3, $6. Boy's tube skates, size 3. Girl's Highland dancing costume, size 10, $30. EV 2-4505.

THREE 45-GALLON OIL BARRELS and filters and fittings. Partial stands, double cement laundry tubs and taps. EV 3-2560.

AUTOMATIC WASHER, KELVINAtor; Westinghouse refrigerator; Moffat electric range. EV 4-2716.

BEEF BY SIDE OR QUARTER. Hogs, half or whole. Good for locker. Sell reasonably. EV 3-9005.

8'x8' OVERHEAD DOOR WITH No. 80 Richards-Wilcox hardware. EV 4-1770.

8" BEAVER TABLE SAW; 7" portable saw; temporary meter post. GR 9-3220.

YOUNG GRAIN-FED PORK, CUT and wrapped, 35c lb. Mabberley. GR 8-3093.

FOR SALE — SILHOUETTE CONtract, expires December 9, 1960. Phone EV 2-2335.

WHITE WEDDING DRESS, NEW fashion. Mrs. Kereszti, 1586 Rockland.

AMERICAN FLYER TRAIN SET, $40; 4-speed record player, $30. EV 3-2596.

FOUR-POSITION CRIB AND MATtress, good condition, $25. 4267 Gordon Head Road. GR 7-6614.

WASHER WITH PUMP AND wringer, excellent condition, $60. EV 5-7352.

BED, SPRING AND MATTRESS; dresser; boy's skates, size 5. 3173 Wascana.

BOY'S BICYCLE, $22.50; DIMPLEX electric oil-filled heater, $40. Phone EV 2-5489.

EASY AUTOMATIC WASHER, ALmost new. Moving to an apartment. EV 2-1376.

GENT'S GLIDER BICYCLE, $15, good condition. Portable phonograph, dozen records, $15. EV 5-0126.

GREY SQUIRREL FUR COAT, ¾-length, size 20. EV 3-9347.

A & B MACHINE SHOP, 720 PRINcess. Mechanical repairs all kinds.

BOGEY HOT WATER HEATER. EV 2-3089.

BABY BUDGIES; WASH HAND basins 17"x20". GR 8-2504.

YOUNG GRAIN-FED PORK, ½ OR whole. GR 8-2787.

SPEED-O-KNIT KNITTING MAchine. $100. Phone EV 5-7507.

3-MINUTE, 110-VOLT DRYERS. Quick Dryer Sales. EV 4-6656.

USED APPLIANCES, GUARANteed. Young & Banfield. EV 2-7181.

TOMATOES, CARROTS, FRUIT. Mattick's Farm, Cordova Bay.

REBUILT VACUUM CLEANERS. ABC Electric, 809 Fort. EV 4-3113.

FRIGIDAIRE REFRIGERATOR, IN excellent condition, $60. EV 4-8587.

NEW ATTACHMENTS FOR HOOver vacuum. EV 4-1400.

STEEL ROCKING HORSE, $40. Good condition. EV 2-5449.

COMPLETE BOY SCOUT UNIform, size 16, $10. GR 9-1952.

OIL HEATER, 8' DUAL FLUORescent light. EV 5-8530.

BENDIX AUTOMATIC WASHER, $25. GR 4-1361.

5 LARGE PLANTER BOXES, $5 each. GR 4-1361.

TUXEDO, 36; FULL DRESS, 40; shirts, vests, ties. EV 3-0904 after 6.

OFFICE SAFE, MEDIUM SIZE, 816 Humboldt, or phone EV 6-2022.

TAPE - RECORDER, EXCELLENT condition. EV 2-2298.

BLACK SKATES, SIZE 4½, $5.75. White skates, 3½, $3.50. EV 3-7348.

CEMENT LAUNDRY TUBS AND taps, as new, $15. GR 7-2277.

6.4 CU. FT. FRIGIDAIRE REFRIGerator, A-1 condition, $75. EV 2-9784.

BOY'S TUBE SKATES, SIZE 5, never worn, $5. Phone EV 2-7537.

GAS-DRIVEN CEMENT MIXER; 2 oil and 1 Quebec heater. GR 4-1843.

BABY'S LINED BASSINETTE ON stand, new. EV 2-0172.

DUCK EGGS. GR 9-1908.

82 MISCELLANEOUS FOR SALE

SAILORS
SOLDIERS
AIRMEN
British made, metal cast fighting men. Accurate detail of all services and branches. New arrivals 155 mm self-propelled field piece, $6.75; 18" howitzer, mounted for garrison $3.53 the B.A.T. (British anti-tank) 75c. These scale model guns all fire spring-loaded projectiles.
HOBBIES AND CRAFTS
Open Wed., 9-5.30 p.m. Fri., 9-9 p.m.
741 VIEW STREET. EV 2-7882

FREEZER MEAT SPECIALS
NOVEMBER 7 TO 14
Front quarters of beef 36c lb., sides of beef 44c lb., hind quarters of beef, 54c lb. Oven-ready turkeys, Grade A and B, weight 10 to 25 lbs. 29c lb. (Limit of 1 turkey to each quarter of beef purchased). Cutting and wrapping 5c lb extra. Alberta Meat Market, 1811 Cook. EV 3-3012.

MOVING, MUST SELL. 30-IN. DE luxe Frigidaire stove, $150; kitchen suite, off-white, wrought iron legs, $30; green converto, $24; walnut dresser, $20; chrome kitchen table, $12; ¾ bed, complete, $15; single steel bed and spring, $7; small table and stand; carpentry and garden tools. All good condition. EV 3-4735.

CLEARANCE SPECIAL!
"Speed-Enamel" Bombs
16 oz., reg. $1.95, now $1.48
12 oz., reg. $1.69, now $1.19
All Colors
SHERWIN-WILLIAMS STORE
1314 Douglas Phone EV 4-3013

83 MISCELLANEOUS WANTED

Old Cars and Trucks
Bought. Yards, basements and scrap piles cleaned and removed.
HAULING
EV 2-3060

WE BUY AND SELL CAMERAS, musical instruments, radios, furniture, major appliances, etc. Give us a call. Island Trading, 1415 Government. EV 4-5354.

WANTED SHAKE BOLTS
Box car lots. Write
Pool Pacific Co.
Box 1323, Redding, Calif.

WANTED — PAIR BOY'S ICE skates, size 8. Please phone GR 8-4309.

WANTED, LARGE DOLL CARriage, tricycle, and TV aerial. Ph. EV 6-1548.

GOOD BOOKS ALWAYS BOUGHT
HAUNTED BOOKSHOP
845 Fort Street Phone EV 2-1427

FURNITURE AND APPLIANCES PURCHASED FOR CASH
KILSHAW'S — EV 4-6441

WANTED—RED MAPLE DOUBLE bed and dresser, and 9x10 rug. Ph. EV 2-3941.

WANTED, JUST ONE MORE CUStomer, Kent's Ltd., 742 Fort. Phone EV 3-7104.

CASH PRICES PAID FOR gentlemen's good used clothing. Please phone EV 2-2814.

WANTED — BICYCLE IN GOOD condition, suitable for 6-year-old boy. GR 9-4548.

WANTED — CHILD'S SPRING horse, child's table and chairs, doll's stroller and bed. EV 4-0460.

WANTED, CHILD'S DOLL CARriage. Large, good condition. Victoria Press, Box 820.

WANTED—SOCCER BOOTS, SIZE 6. GR 7-2833.

WANTED — DRESS FORM, SIZE 3' 36. Phone EV 3-2066.

WANTED — MAN'S GOOD TOPcoat, size 42. EV 2-0728, noon hour.

WANTED — USED FURNITURE. Holland Bros. & Co. EV 3-0913.

WANTED—BOY SCOUT KNAPsack. EV 3-0640.

WE BUY GOOD USED RUGS—EV 5-5326. Duraclean. EV 4-3244.

ELECTRIC STOVE AND RECORD player, good condition. GR 8-4290.

WANTED — VALOR COAL OIL heater. Victoria Press, Box 814.

WANTED, A USED TYPEWRITER (cheap). GR 9-4354.

ANTIQUES WANTED, ALL TYPES. Best cash price paid. EV 4-4681.

84 SWAPS

21-FT. OUTBOARD CRUISER complete with twin 35-h.p. motors. Sleeps 4, has propane stove with oven, also propane and 12-volt lights. Sink, toilet, radio and other extras. Will sell for $4,000 or trade for 16-ft. trailer or 12 to 14-ft. fiberglass boat and motor and cash. EV 5-1215.

I HAVE A CLIENT WHO WILL trade $2,500 equity in 41'x10' house trailer for equal equity in a nice 2-bedroom home, close to town. For more information please call Peter Margetts, res. EV 5-2698. Brown Bros. Agencies Ltd. EV 5-8771.

½-ACRE LOTS
Two ½-acre lots on Millstream Rd., $600 each. Trade for a car, a boat or what have you? Call Leonard Thomas at Douglas Hawkes & Co., 817A Fort St., EV 4-7128 (res. EV 3-5685).

TRADE UTILITY 2-WHEEL trailer and cash for recent 20" reel type power mower or sell $50. GR 5-2255.

2½ H.P. BRIGGS-STRATTON MInt motor for bicycle, A40 car chains and cartop carrier. Swap for typewriter, golf clubs, or sell. EV 5-2676

CADILLAC '52 COUPE DE VILLE. Value $1,295 and cash or '56 Coupe de Ville, $3,395. Swap real estate or mortgage. Victoria Press, Box 34.

WILL SWAP MY BOAT FRAME 18'x7', value $175 for coal stoker and steel furnace or rifle-shotgun. EV 5-9601.

SEVERAL CORDS OF GOOD WOOD and bark, from large tree, will trade this for 1 ton of good mixed hay. Delivered to Metchosin. Phone GR 8-2384 eves.

MUSKRAT BACK SHORTIE, EXcellent condition, size 16-18. Trade for a car-top boat or what have you. EV 3-2356.

SWAP YOUR FRIDGE, DRYER, HI-fi, tape recorder, car, house trailer, etc., on COLWOOD LOTS or LAKEFRONTAGE LOTS. GR 8-2635.

'58 DODGE, CASH OR TRADE AS down payment on house, revenue property preferred. EV 5-4644.

COLLECTORS, .455 WEBLEY TARget model, holster and shells. For .303 or ? GR 5-2737.

NEW HOUSE ON LATE MODEL car or station wagon, or real estate or mortgage. EV 3-0200.

WILLING TO TRADE GOOD utility trailer for boat trailer. GR 9-4112.

SWAP 1947 1-TON PICKUP OR sell. EV 4-4972.

SWAP, WASHING MACHINE FOR small fridge. EV 2-7325.

90 PETS

FOR SALE
TROYLING
THE LONELY BOY
Miniature poodle, handsome black, 5 months old son of Int. Ch. Kaysign Cock Robin (Imp.). House and car trained. Delightful disposition. Phone EV 2-5653.

REGISTERED COLLIE PUPPIES, sable and white like Lassie. Beautiful white ruffs, best show qualities, good tempered, 2½ months o . Sire, Benires Golden Prince; the dame, Princess Lady Gold, of Surrey. Both utility and tracking degrees. Ph. or write LA-view 1-6353 or Bill Strutinski, 12832 — 114 Ave., North Surrey, B.C.

CHIHUAHUA LONG COAT
Male, registered, inoculated, red, 3 pounds, and long coat puppy, female. Available for Christmas to adult family only. EV 4-2385.

BLOODHOUND BITCH FOR SALE. Pedigreed English stock. Due to whelp Nov. 13. $500. Phone WA 2-7200 West Vancouver.

SEALPOINT SIAMESE KITTEN, 4 months, registered stock. Female. Very clean and affectionate. Ph GR 8-1632.

SHETLAND SHEEPDOG PUPPIES. Dam Avent's Bess, champion sired. Sable and white. Write Box 129, Comox, V.I., or phone 1058, Comox.

REG. KERRY BLUE PUPS, 8 WKS. Mrs. A. Mason, R.R. 1, Nanaimo. 2035Y1.

SMOOTH - HAIR FOX TERRIER puppies. Phone GR 9-1609.

90 PETS

HUNTERS! 6 MONTH WEIMARaners, point and retrieve. American champ parents. EV 5-0798.

MINIATURE POODLE PUPPIES (silvers and apricots). Very affectionate. GR 8-2488.

BLACK LABRADOR, 3 YEARS OLD. Good retriever for duck hunting. GR 4-2250.

CANARIES. RED FACTOR AND rollers. Good singers and colors. EV 3-5530.

BORDER COLLIE PUPS FROM working stock. GR 9-5868. 416 Goward Rd.

NICE LITTER CROSS BREED spaniels, 7 weeks, $5 and $10. Petland, 822 Fort St. EV 4-8732.

REG. MALE WEIMARANER, 6½ months old, from champion stock. Sacrifice, must sell. EV 4-0613.

YOUNG WHITE CAT, STRIPED cat and kittens wish good homes. C.P.L. EV 4-9692, EV 2-0455, 10-5.

TOY TERRIER PUPPIES. SEVEN weeks. Ideal house and child's pet EV 2-5962.

ADORABLE PUG PUPPIES, IMported champion stock. GR 9-2574.

MICHAEL WILLIAMS BOARDING and training kennels. GR 8-1067.

YOUNG BUDGIE, $4.49. STARTER kit free. Vista Variety. EV 2-6731.

YOUNG BUDGIES, $3.50. DOMESTIC Sales, 28 Burnside West. EV 3-3512.

GERMAN SHEPHERD PUPS CKC registered, purebred. GR 7-1130.

PURE-BRED SIAMESE KITTENS for sale. Phone EV 2-9515.

REGISTERED PUG PUPS. XMAS delivery. Phone GR 8-3671.

HEN CANARIES, $1 EACH. 3020 Quadra.

BOSTON TERRIER PUPPY, 10 weeks old, registered. EV 3-7131.

BOXER PUP, FEMALE, 8 WEEKS, 1 only left. GR 9-4875.

KITTENS, FREE TO GOOD HOME. Phone GR 8-2167.

THE GREATER VICTORIA DOG Obedience Training Club. EV 3-7908.

BABY BUDGIES, TALKING STRAIN, all colors, $3. Phone GR 8-1704.

REGISTERED COCKER PUPPIES. Layfield Kennels. GR 9-4460.

FREE! FOUR-MONTH-OLD TORtoise-shell kitten. GR 9-3375.

LOVELY SINGING CANARY. VERY reasonable. EV 2-0590.

CHIHUAHUA PUPPIES FOR SALE. GR 8-3086. GR 8-1818.

1 MALE COLLIE DOG, 11 MONTHS. Best offer. Phone GR 9-4341.

91—CHICKS, POULTRY, HATCHING EGGS AND SUPPLIES

300-400 SEX-SAL LINK BROWN egg, 8-wk. pullets 75c each; 300-400 Mount Hope Leghorns, 8-wk. pullets, 75c each; 800 Demler Leghorn pullets, 6 mos., $1 each. Phone Ganges 43F, collect.

LIVE PEKING DUCKS
Young 6 lb. average, $1.50 each. Sidney Duck Farm GR 5-1412

WANTED — LIVE FOWL AND roasters, top prices weighed at your place. GR 8-1182 or GR 8-2683

TOP-RATE PAY FOR LIVE POULtry. Victoria Poultry EV 3-0952.

2 JAMESWAY METAL NESTS AND brooder. Sell or swap. GR 4-2149.

HAMPSHIRE CROSS PULLETS, ready to lay. GR 9-1073.

92 LIVESTOCK AND SUPPLIES

7-MONTH GRAIN-FED YORKshire sow. Swap for beef, young heifer, or sell. GR 4-2149.

30 BALES WHEAT AND VETCH hay, $1.00 bale. GR 7-1158 or EV 3-8084.

YOUNG GRAIN-FED PORK, HALF or whole, 30c lb. 4316 Blenkinsop. GR 7-2171.

GOOD WEANER PIGS. LANDrace-Yorkshire cross. GR 9-1102.

MINK FARMER NEEDS HORSES and cows. Ph anytime GR 8-3085

HIDES, COWS, DAY-OLD CALVES bought for cash. GR 9-1607.

LIKE NEW, WESTERN SADDLE $130. GR 7-6679 4573 Blenkinsop Rd.

FOUR ONE-YEAR-OLD STEERS for sale. EV 4-1484.

10-YEAR-OLD BAY GELDING, $150. Ph. EV 4-1484

PIGS, 8 WEEKS OLD FOR SALE; also 2 young sows. GR 9-5641.

BAY GELDING, IDEAL CHILD'S horse, $125. GR 8-3808 after 11 a.m.

WANTED, FAMILY COW. GOOD home. GR 9-4806.

JERSEY COW, MILKING. PHONE GR 9-4046.

6-MONTH-OLD STUD COLT FOR sale. EV 3-3955.

WEANER PIGS FOR SALE 5374 West Saanich Rd. Phone GR 9-5690.

Dashing, New 'Cutaway' Neckline Sparks McMullen Jumper Outfit

PRINTED PATTERN M 242

by McMullen

Look to McMullen for out-of-the-ordinary casuals—look to this slim stroke of a jumper to spark every day with new dash, new zest, new zing. A classic with curves, it scoops low in front and streamlines the figure every inch of the way. We love its partner—an impeccable shirt that's a prize possession all by itself. Best of all, that Continental "cutaway" look of blouse and jumper is this season's top look. Fabrics? Make a bold splash in wool tweed, plaid, or checks starched by crisp white cotton. Or carve a breath-taking combination in shadow-soft velveteen and glowing purse silk. Any day, any evening provides the right hour and occasion for this look of casual elegance.

Printed Pattern M242 is available in Misses' Sizes 10, 12, 14, 16 and 18. Size 16 jumper requires 1⅞ yards 54-inch fabric; blouse requires 2 yards 39-inch.

Send one dollar for Printed Pattern M242 to The Daily Colonist, Pattern Department, 60 Front St. W., Toronto, Ont. Please print plainly your name, address with zone, style number and size.

Next Week—Watch for a Prominent Designer Pattern by Talmack.

100 CARS FOR SALE

JAMESON MOTORS LTD.
740 BROUGHTON STREET
57 RAMBLER Super Sedan. Very clean. Radio and heater $1795
56 DODGE Sedan. Automatic. Radio, heater $1595
53 CONSUL Sedan. Runs very well. A real buy $745
58 MERCURY Monterey 2-Door Hardtop, 15,000 miles $2795
58 HILLMAN 4-Door Station Wagon. One owner. Radio $1795
53 FORD. Automatic, radio, heater. Runs very well $895
57 HILLMAN Sedan. Very clean. One owner $1245
55 RAMBLER 4-Door Station Wagon. A real buy $1495
54 DODGE. Automatic. Radio, one owner. Very clean $1095
58 HILLMAN De Luxe Sedan. Special Price $1395
54 PONTIAC Sedan Delivery. Reduced to sell $695
53 HILLMAN De Luxe Sedan. A real buy $595
51 AUSTIN 2-Door Station Wagon. Reduced $295
57 HILLMAN Sedan. A real buy at $1195
Open Evenings Walt Reid. EV 2-6574
EV 4-8353 Les Collier EV 4-0261
740 BROUGHTON

'57 FORD, 6-CYLINDER, 4-DOOR, in immaculate condition. Will sell for $1,500. Can be financed. Phone EV 4-7834.

1956 FIREFLYTE DE SOTO TUtone hardtop, fully equipped, 29,000 miles, $2,095. Will accept trade down. Can finance balance. Private. EV 6-2558.

1957 METEOR RIDEAU 500 AUTOmatic. Fully equipped. Low mileage. 1 owner. In excellent condition. Will consider older car trade in, prefer Volkswagen. EV 3-4314.

1950 AUSTIN A-40 SEDAN, IMmaculate condition throughout, rebuilt motor, very clean, $345. EV 4-3679.

1954 PLYMOUTH SEDAN IN GOOD condition. Automatic, good tires, $800. 1683 Freeman or EV 6-1224 after 6 p.m.

NO DOWN PAYMENT
LOW LOW PRICES
ART'S CAR SALES
Burnside at Harriet EV 3-8302

1952 CHEV DE LUXE CLUB Coupe, exceptionally clean sound condition, radio, heater. See to appreciate. Sacrifice, $695. GR 7-6557.

CLEAN, EXCELLENT RUNNING '53 Ford. Financing arranged. No down payment to right party. Evenings, GR 8-3772.

'51 MORRIS MINOR AND '53 four-door Customline Ford, best offer this weekend. 2735 Scott Street. EV 3-8349.

'53 PLYMOUTH 5-PASSENGER coupe, automatic drive, heater, $795. Consider small car as part payment. GR 7-6857.

1936 PLYMOUTH SEDAN, A good, old car (new battery), 3 new tires. Best offer. EV 4-2843.

'50 CHEVROLET, RADIO, HEATER, turn signals, $450 or best offer. 195 Regina.

1940 NASH, GOOD CONDITION. REsprayed. $125 or swap for motorcycle. GR 9-4943.

PRIVATE 1959 HILLMAN DE luxe; 1,600 miles. Must sell. No. 2, Cambridge Motor Court, View Royal.

1958 FORD CUSTOM 300, WITH ALL accessories. 2593 Vancouver. Phone EV 4-0165.

'52 PONTIAC, RADIO, HEATER. Will consider trade, offers. Phone GR 7-1937.

1958 CHEV 2-DOOR SEDAN, RADIO, heater, 15,000 miles, $2,095. Trade, not over $1,000 accepted. EV 2-0150.

'56 BUICK RIVIERA, FULLY POWered, plus radio and seat covers. Only 13,000 original miles. EV 5-2530.

'38 FORD COUPE, ¾ RACE, '48 Mercury motor, hydraulics, radio, heater, $200. GR 8-2806.

WILL TRADE OR SELL CUSTOMized '49 Mercury. EV 3-7987 after 12 noon.

100 CARS FOR SALE

MORRISON'S
BIG
DOINGS
AT THE BUSIEST DEALER
SALE!

50 MORRIS Convertible. Green, heater $345
53 VAUXHALL Sedan. White, heater. Was $695. Now $623
54 AUSTIN Sedan. Grey, heater. Was $895. Now $795
54 AUSTIN Sedan. Tan. heater $795
56 NASH Metropolitan Coupe. White, radio and heater $1,095
49 FORD Sedan. Heater $195
47 CADILLAC Sedan. Maroon, radio and heater $595
52 METEOR Sedan. Tan, heater. Was $795. Now $678
53 NASH Sedan. Green, radio and heater. Was $795. Now $666

MORE FOR YOURS
AND
EASY TERMS TOO!

53 MONARCH Sedan. Blue, automatic transmission. Was $1,095. Now $999
53 DODGE Suburban. Heater. Was $1,295. Now $1,177
53 OLDSMOBILE Sedan. Green, Hydramatic, heater $1,295
53 FORD Station Wagon. Green, heater $1,295
53 BUICK Convertible. Green, dynaflow, radio and heater $1,395
55 MONARCH Sedan. Blue, radio and heater $1,495
55 METEOR Station Wagon. Grey, heater. Was $1,495. Now $1,333
57 DODGE Sedan V-8. Green, heater. Was $1,695. Now $1,588
54 OLDSMOBILE Sedan. Green, hydramatic, radio and heater. Was $1,695. Now $1,492
57 CHEVROLET Sedan. Tan, heater $1,695
58 CHEVROLET Sedan. Green, heater $1,795

ALL THE BEST
PRIVILEGES
30-Day Exchange
6-Month Warranty

55 OLDSMOBILE Hardtop Sedan. Blue, hydramatic, radio and heater $2,095
55 OLDSMOBILE Super "88" Sedan. Green, hydramatic, power brakes, radio and heater. Was $2,095. Now $1,930
56 OLDSMOBILE 2-Door Sedan. Blue, hydramatic, heater. Was $2,195. Now $1,997
59 PLYMOUTH Sedan. Blue, heater $2,195
56 PLYMOUTH Station Wagon. Grey, automatic transmission, heater. Now $2,095

ALSO — SPECIAL
GROUP OF 1959
Low Mileage
CHEVROLETS
At Up to $1000 Off
New Car Price

USED TRUCKS
55 CHEVROLET Van. Heater $995
55 G.M.C. ½-ton Pickup. Green, heater $1,095
56 G.M.C. ½-ton Flatdeck. Heater $1,195

MORRISON
Chevrolet - Oldsmobile Ltd.
940 Yates EV 3-1108

Past
Treatment
Present
Prices
Future
Dependability
are three things you should weigh heavily when you buy a used car. You will find all three to your liking when you inspect the fine cars at Empress Motors.

Come In and Look Them Over Today

Every car has an identification sticker fastened to the windshield, with description of make and model and extra equipment and price!

30-Day Exchange
30-Day 50-50
Guarantee

No Time
Payments
Until Next
Year!

For a Good Deal and a Good Deal More . . . See
EMPRESS MOTORS
900 Fort at Quadra
Phone EV 2-7121

1956 SPECIAL BUICK. TAKE Volkswagen as part payment. Ph. EV 3-7807.

1950 AUSTIN A-40 DEVON. GOOD running order. $125. EV 4-7868.

GOOD TRANSPORTATION. 1938 Chrysler, $85. EV 6-2090.

1948 2-DOOR FORD, IN GOOD condition, $195. Phone EV 2-9705.

1957 2.4 JAGUAR, ONLY DRIVEN 18,000 miles. Phone Chemainus 1164.

100 CARS FOR SALE

M-E-R-L-I-N
USED CAR
CENTRE
1116 YATES
(Just Above Cook)

'59 CHEVROLET El Camino, 6-cylinder, radio and heater,
$2640

'57 VANGUARD Sedan, green, heater, turn signals,
$1495

'57 M.G.A. Roadster, top shape,
$1840

'53 FORD Station Wagon, beautiful condition,
$1190

'54 ZEPHYR Fordor, black, economical "6,"
$1090

'55 CHEVROLET Sedan, blue, radio and heater,
$1320

—Top Trade Allowances
—6 mos Written Warranty on every Merlin "Safe-Buy." Used Car.
—Easy Terms, First Payment After Christmas.

'56 MERCURY Station Wagon, green, radio, heater, automatic, power steering, power brakes,
$2395

'57 METEOR Fordor, green and white, V-8, automatic, heater,
$1990

'57 MERCURY Hardtop, metallic green, radio, automatic, heater,
$2570

'57 METEOR Fordor, blue, radio, V-8, automatic, power steering, power brakes,
$2170

'54 NASH Rambler, blue, economical,
$870

Know Your
MERLIN Men
"Andy Westwick"
"Clarence Foot"
"Bernie Nicholls"
THEY GUARANTEE YOU THE BEST DEAL POSSIBLE

NO DOWN
PAYMENT
SPECIALS
49 Plymouth Sedan $340
51 Dodge Sedan, $495
51 Chevrolet Sedan $495
49 Meteor Fordor $290
50 Studebaker Sedan $375
53 Plymouth Convertible $1095

—Every Car Winterized
—Fast, Courteous Service.

M-E-R-L-I-N'S
NEW
USED CAR
CENTRE
1116 Yates
(Just Above Cook)
EV 2-2241

DOMINION MOTORS LTD.
1960
NEW LARKS!
NOW ON
DISPLAY
Studebaker - Packard
ARENA WAY
OPPOSITE B.C. ELECTRIC

GOOD 2ND CARS
50 VAUXHALL Sedan $395
49 AUSTIN Sedan. Clean $295

TRADE-INS
53 STUDEBAKER Champion Sedan. Automatic, radio, etc. $1,095
56 CONSUL Tudor $1,295
55 VAUXHALL Cresta $1,095
52 HILLMAN Convertible. Excellent shape, radio $645
50 Vauxhall Sedan $395
49 AUSTIN Sedan, very clean $295
55 DODGE Sedn $1,195
51 PACKARD. Automatic $695
51 FORD Sedan. Like new $495
50 INTERNATIONAL ½-ton pickup $595
50 MONARCH OD $495
49 MONARCH $395
All in excellent running order.

SALES & SERVICE
Blanshard and Cormorant
Phone EV 5-5012 or EV 5-6133

1958 BISCAYNE CHEVROLET 4-door sedan, tutone paint, standard transmission, custom radio. Spotless. Must sell. Call Sam Armour, GR 9-4291, or Plimley's, EV 2-8121.

100 CARS FOR SALE

VICTORIA DODGE DE SOTO
EXCLUSIVE
DEALER FOR
IMPERIAL, CHRYSLER, DE SOTO
DODGE, PLYMOUTH
VALIANT, SIMCA
DODGE AND FARGO TRUCKS

FRESH TRADES
ON THE
FABULOUS
60s
CHRYSLER
PRODUCTS

57 DE SOTO "FIREFLITE" 9-PASSENGER STATION WAGON — Power brakes, steering, tutone, white walls.
57 CHRYSLER NEW YORKER 2-DOOR HARDTOP—Radio, heater, automatic, power steering, brakes, windows, tutone, white walls $3499
57 CHRYSLER WINDSOR SEDAN —Heater, automatic, power brakes, white walls $2599
57 DODGE "ROYAL" 2-DOOR HARDTOP — Radio, heater, automatic, 2-tone, white walls $2699
57 PLYMOUTH "SAVOY" 6 2-DOOR HARDTOP — Radio, heater, automatic, tutone, whitewalls $2099
57 PLYMOUTH "BELVEDERE" 8 SEDAN—Radio, heater, automatic, tutone, white walls $2199
57 PLYMOUTH "SAVOY" 6 SEDAN—Heater, automatic, tutone $1899
56 DODGE "REGENT" V8 SEDAN —Radio, heater, automatic, tutone $1649
56 DODGE "REGENT" 6 SEDAN Heater. Price $1499
55 PLYMOUTH "SAVOY" 6 SEDAN — Automatic heater, tutone, white walls $1499
54 PLYMOUTH "BELVEDERE" SEDAN—Conditionair $1199
53 DODGE TUDOR — Heater, new paint $699

FORD
PRODUCTS
58 METEOR Sedan, Condition-air, automatic, tutone, low mileage $2499
58 FORD FAIRLANE 2-DOOR HARDTOP—White walls, tutone, heater, automatic $2799
57 METEOR 6-SEDAN — Radio, heater, automatic, tutone $1899
57 FORD SEDAN—Heater, tutone, white walls, radio $1799
56 FORD V8 SEDAN. Conditionair $1299
54 FORD CUSTOM SEDAN—Heater $999
54 METEOR CUSTOM 2-DOOR—Heater $1099
54 MERCURY SEDAN —Radio, heater $1099

GM PRODUCTS
58 BUICK SPECIAL SEDAN — Radio, heater, automatic, white walls, 14,000 miles $2999
56 BUICK ROADMASTER 4-DOOR HARDTOP — Radio, heater, automatic, full power equipped $2599
54 BUICK SPECIAL 2-DOOR HARDTOP — Radio, heater, automatic, white walls $1399
50 PONTIAC CLUB COUPE—Heater $599

IMPORT CARS
58 TRIUMPH TR3 SPORTS—Heater $2199
54 CONSUL SEDAN—Heater $849
54 AUSTIN SEDAN—Heater $699
56 HILLMAN CALIFORNIAN HARDTOP— Heater, tutone $1099
56 BORGWARD STATION WAGON —Heater. Price $1749
54 ZEPHYR SEDAN— Heater $999

Transportation
Specials
49 CHEV. 2-DOOR $149
47 MERCURY CLUB COUPE — Radio, heater, customized $249
49 FORD SEDAN —Heater $149
47 PLYMOUTH SEDAN —Heater $249

NO TIME PAYMENTS
UNTIL
MID-DECEMBER
6-MONTH WARRANTY
30-DAY EXCHANGE
1061 YATES
EV 4-7197

SELECT BUYS
57 FORD "6" cylinder Sedan. Radio, heater, tutone, white-walls. Spotless $1695
53 RAMBLER 2-Dr. Radio. Only 38,000 miles $945
56 PLYMOUTH Sedan $1395
51 FORD ½-Ton Pickup. Top condition $445
50 DODGE 2-Door. Perfect condition $495
SEVERAL OTHERS AT $150-$200

Trades Accepted
Finance Arranged
JUNCTION B-A SERVICE
Pandora and Fort Sts.
EV 5-0322

1958 PONTIAC V8 PARISIENNE Hardtop, 9,000 miles, fully equipped, $3,475. Consider cheaper car and good terms. GR 7-2104.

54 DODGE STATION WAGON, top condition $1,195. Art Browne Motors, Quadra at Johnson.

'50 PREFECT, CLEAN AND sound, heater, $195. EV 2-7605.

100 CARS FOR SALE

SEE THE NEW
1960
SPORTS SEDAN
FROM FRANCE
PEUGEOT
(105" WHEELBASE)
Six-Passenger Family
Four-Door Sedan
Only
$2555

This sensible Peugeot price includes all these extras:
Reclining "sleep-on" seats.
Three-speed transmission.
American-style gear shift.
Direct overdrive.
Electro-magnetic fan clutch with automatic fan engagement.
Many innovations under hood.
Air-conditioning unit with blower fans.
Windshield washer.
Electric clock.
Padded dashboard.
Sun visors. Ashtrays.

USED CAR TRADES
58 TRIUMPH TR 3, signal red $2095
57 KARMANN-GHIA, tutone red & black $1995
57 KARMANN-GHIA, custom radio $1995
52 HILLMAN Minx Family Sedan $495
52 PREFECT Sedan, very clean $295
48 PREFECT Sedan, drive away $65

NO DOWN
PAYMENT
(ON APPROVED CREDIT)
47 OLDSMOBILE, custom radio $275
49 METEOR Tudor Sedan $355
50 METEOR Sedan, custom radio $325
50 DODGE Coupe, new tires $395
55 DODGE Tudor, custom radio, very low mileage $1395
57 FORD Fairlane, automatic trans. $1995
TRUCKS
54 FORD Sedan Delivery $895
40 DODGE ½-Ton Pickup $195

ENSIGN MOTORS
Borgward Lloydwagen
Peugeot
SALES SERVICE PARTS
2017 QUADRA ST.
OPPOSITE CURLING RINK
OPEN EVES. PHONE EV 5-5613

SATISFACTION
OR YOUR
MONEY
REFUNDED
15%
Down Payment
Balance Fitted
To Your Budget

58 PLYMOUTH 4-Dr. Suburban. Only $390 down; low mileage $2599
57 VOLKSWAGEN De luxe. Radio and heater. Only $210 down $1399
56 BELVEDERE Sedan. Top condition. Only $240 down $1599
55 METEOR Rideau. Automatic, radio and heater. Only $210. down $1399

Olson's guarantees you, the buyer, the finest cars at below market pricing, plus one-year guarantee in writing.

54 METEOR Sedan. Reconditioned motor. Only $150 down $997
54 STUDEBAKER Ranch Wagon. 30,000 miles. Overdrive. Radio and heater. Only $210 down $1397
53 FORD Customline Sedan. Automatic, two-tone, radio and heater. Only $135 down $897
52 BUICK Sedan. Automatic. Radio and heater. Only $120 down $797
51 METEOR Sedan. Overdrive. Radio and heater. Only $75 down $497
51 CHEVROLET 2-Door. Very clean. Only $115 down $747
50 STUDEBAKER 2-Door. Economical transportation. Only $83 down. $497
50 CHEVROLET Sedan. Radio and heater. Only $45 down $297

OLSON MOTORS
Ford, Edsel, Monarch,
Ford Trucks
Falcon Compact Cars
WIDE OPEN 9.30 P.M.
1036 Yates EV 4-1147

LOW COST BUYS
50 METEOR 2-Door Sedan. Here's a good buy $265
52 VANGUARD Sedan. Low-cost transportation $295
49 HILLMAN Sedan. Extra good for the price of $225
48 PLYMOUTH Sedan. Real good shape $185
MASTERS MOTORS
815 View Street Phone EV 3-3541

KARMANN GHAI, 1956, MINT CONdition, radio and accessories. Can be financed. Will accept trade. No reasonable offer refused. 2700 Hamilton Rd. EV 2-2261.

1952 OLDSMOBILE 88 SEDAN, REbuilt motor, power steering, custom radio, very clean. Will take trade. EV 5-5092.

47 PLYMOUTH CONVERTIBLE, New brakes. Partly customized. Body in nice shape. $290. EV 2-2165.

1959 THUNDERBIRD ONLY 6,000 miles. Save $1,300. Accept trade and arrange bank terms. EV 6-1613

1949 AUSTIN A40, OR TRADE WITH cash for later small car. EV 3-7586.

100 CARS FOR SALE

PLIMLEY AT 1010 YATES

COME IN AND SEE THESE TRADES ON THE FABULOUS NEW AUSTINS

58 Vauxhall
VICTOR, TOP CONDITION, ONE OWNER.
$1700

57 Vauxhall
VICTOR, SHOWROOM CONDITION, LOW MILEAGE.
$1600

57 Austin A-95
HEATER, TURN SIGNALS, TUTONE, RED LEATHER INTERIOR.
$1750

56 Austin A-50
ONE OWNER. SHOWROOM CONDITION.
$1295

59 Austin A-55
CREAM, RED INTERIOR. ONLY 6,000 MILES.
$1795

SPECIAL
57 Morgan Sports
SPORTS CAR HANDLING, ABSOLUTE SAFETY, TOP ECONOMY, ONLY
$1295

57 Volkswagen
ONE-OWNER, AS NEW, LOW MILEAGE.
$1495

56 Volkswagen
DE LUXE. ONE OWNER. AS NEW.
$1250

52 Austin A-40
SOMERSET BLACK, RED INTERIOR, EXCELLENT MECHANICAL CONDITION.
$550

53 Vauxhall
VELOX 6-CYLINDER, HEATER, TURN SIGNALS, AS IS.
$525

54 Hillman
MINX SEDAN, BLACK WITH TAN INTERIOR. SPECIAL PRICE
$725

57 Dodge
"MAYFAIR." TEST DRIVE THIS CAR. YOU'LL AGREE IT'S THE BEST YOU'VE SEEN.
$1995

56 Hillman
MINX, 2-TONE, VERY CLEAN, HEATER, SIGNALS, ETC.
$1195

57 Karman Ghia
BLACK SPORTS COUPE, WHITE-WALL TIRES.
$1995

55 Zephyr
SHOWROOM CONDITION.
$1300

59 Austin A-40
NEW "FARINA" STYLED BODY, TUTONE, HEATER, FLASHING TURN INDICATORS. MANY OTHER FEATURES.
$1595

59 MG Magnette
ONE OWNER, VERY LOW MILEAGE. THIS FAMILY SPORTS SEDAN WITH RADIO, AND POWER TO SPARE. CAN NOW BE YOURS.
$2200

ALL CARS WINTERIZED FOR YOUR PROTECTION

PLIMLEY'S
"Where Courtesy and Service Is Our Business"
1010 YATES EV 2-9121

1957 CHEVROLET BEL AIR SEDAN. Power steering, automatic transmission, radio and heater. $2,295.
1957 Meteor Niagara Sedan. Automatic transmission and power steering. $2,195.
'50 Austin. Excellent mechanical condition. $245.
Many lower-priced cars. Thomas Atkinson Garage, 617 Vancouver St. EV 3-3131.

1959 GALAXIE RETRACTABLE Hardtop Ford Skyliner, 300 h.p. Full equipment. Not a demonstrator. One driver only. Guaranteed only 3,300 miles. Save $1,200. Can be financed. No trade acceptable. EV 4-3246.

1950 AUSTIN A40 SEDAN, TRULY dependable and a money saver to boot. Motor, clutch and brakes done this year. Excellent tires. $325. Ph. GR 7-1650.

1947 CHRYSLER, RADIO, HEATER, good condition, $150. EV 4-9801.

1950 MORRIS MINOR, NEEDS top. EV 4-5343.

'50 VANGUARD, AS IS, VERY reasonable. EV 4-9063.

100 CARS FOR SALE

The Home of Top Condition Clean Cars

HARDTOPS

58 PONTIAC 2-Door Hardtop, R. H. A/T. 17,000 miles. A shining black beauty $2795
57 FORD Fairlane "500" 4-Door Hardtop. R. H. A/T, PS, PB, 14,000 miles. A sporty red and white $2595
58 FORD Fairlane 2-Door Hardtop. A/T, R. H. cont. kit., 11,000 miles, 2-tone golden brown $2895
55 OLDSMOBILE 2-Door Hardtop. R. H. 2-tone blue and white $1695
54 BUICK Special 2-Door Hardtop. R. H. A/T, PS, tinted glass. A pretty yellow and white $1495

STATION WAGONS

54 DODGE Suburban. New motor, nice and clean. A light blue $1195

SEDANS

56 METEOR Sedan. R. H. 2-tone blue and white. Low mileage $1595
54 CHEV Sedan. Tinted glass, heater. Almost showroom condition $1095
51 MERCURY Sedan. Overdrive, Good motor. Clean inside and out $495

2-DOOR SEDANS

54 CHEVROLET 2-Door. Radio, heater. Feels like a new car $1095
53 CHEV Bel Air. A/T, tinted glass. A lovely 2-tone green $1095

ART BROWNE MOTORS
QUADRA AT JOHNSON
EV 5-3512

HORWOOD BROTHERS
VOLVO - MORRIS - MGA - RILEY
827 Pandora Avenue EV 3-6113

HERE NOW!
1960 WOLSELEY

1958 Volvo, like new	$2,245
1959 Morris Minor	1,345
1956 Morris Oxford Station Wagon	1,495
1956 Volkswagen, radio	1,195
1956 Vauxhall, one owner	1,395
1956 Monarch Convertible, new motor	2,595
1956 Studebaker Sedan, one owner	1,395
1954 Dodge, A/T, radio	1,195
1954 Austin A-40	545
1953 Ford 2-Door	795
1953 Morris Minor	595
1953 Studebaker, new motor, radio	795
1955 Austin A-50, radio	1,195
1954 Morris Oxford, 27,000 miles	795
1951 Austin A-40	395
1952 Austin A-40	445
1949 Pontiac 4-Door	225
1948 Hudson, radio, etc.	175
1950 Hudson	295
1948 Pontiac 2-Door	395
1946 Dodge	325
1946 Pontiac 2-Door	195
1946 Pontiac Sedan	125
1941 Chrysler	145
1941 Pontiac	95

FOR BEST QUALITY—LOWEST PRICES IT'S HORWOOD BROTHERS
Open Evenings

BRITISH MOTORS
DEALER AND SPECIALISTS FOR
MORRIS - M.G.
Riley - Wolseley
1960 MODELS HERE NOW!

TRADES

55 ZEPHYR Sedan. Good condition $1175
54 VOLKSWAGEN. Sun roof, etc. $795

SPECIALS

51 DODGE $445
50 M.G. TD $625
49 PONTIAC $345
41 BUICK Sedan. Good tires. Runs well $75

2643 Douglas EV 5-1563
Eves., Trevor Woodruff, EV 4-2680

47 CHEVROLET 4-Door Sedan $245
50 HILLMAN 4-Door Sedan $295
50 CHEVROLET 4-Door Sedan. Good transportation $495
55 DODGE "REGENT" Automatic Sedan. What offers?
55 CHEV BEL AIR 4-Door Sedan in excellent condition $1595

Saunders & Hitchman
2040 Cadboro Bay Rd. EV 2-4594

LEAVING COUNTRY
Chrysler Windsor "6" Sedan. Fluid drive. Excellent condition. Motor reconditioned, new battery, muffler, etc., winterized. Priced to sell. $200. Apply Suite 2, 3270 Douglas.

1955 PONTIAC CHIEFTAIN V-8, carefully driven and maintained, 22,000 miles, new tires, reported by Consumer's Report: "Best buy of its year." Very lively car with good non-repair record, quiet, no rattles, easy parking. Will consider small trade. Cash $1,395 or financed. EV 2-8117 or EV 3-3085.

1959 PONTIAC PARISIENNE Hardtop Sedan, white exterior, pink interior, Turbo-Glide transmission, high performance engine, 1,800 miles, fully equipped, as new, will accept trade, small car preferred. EV 2-3253.

1958 FORD 4-DOOR STATION wagon, radio, heater, $2,850. Will consider trade and arrange terms. Can be seen at 35 Gorge Road E.

1958 VOLVO, 10,000 MILES, radio, like new. Trade and terms considered. GR 7-2104.

1956 VAUXHALL CRESTA, RADIO and heater, white-walls. Reasonable. EV 5-2398.

'57 FAIRLANE 500, EXCELLENT condition. No reasonable offer refused. EV 2-8845.

SEE US—GOOD USED CARS
SAUNDERS & HITCHMAN
2040 Cadboro Bay Rd. EV 2-4594

1956 FORD PREFECT, VERY good condition throughout. Phone EV 4-4319.

1951 AUSTIN, JUST OVERHAULED. Cordova Bay Garage. GR 9-3471.

CRABB'S AUTO SALES
CLOSE SUNDAYS.

1955 VOLKSWAGEN DE LUXE, $895. EV 4-9604.

1940 FORD COUPE. BEST OFFER. GR 9-1225.

1952 AUSTIN SOMERSET, GOOD condition, $450. GR 9-3229.

LEAVING, MUST SELL '50 DODGE. First $325 takes. EV 5-3508.

100 CARS FOR SALE

NATIONAL MOTORS

CLEARANCE AT WHOLESALE

58 EDSEL Pacer 2-Door Hardtop. Radio, heater, automatic, power brakes, power steering. Tutone grey. A-1 condition. Reg. $3295. Wholesale $2700 Lic. No. 193-300
56 LINCOLN Premier Convertible. Full power, radio, heater, automatic. A-1 condition. Regular $3695. Wholesale $3200 Lic. No. 3-602
58 FORD 2-Door "300" 6-cyl. Radio, heater, seat covers. A-1 condition. Reg. $2395. Wholesale $2000 Lic. No. 47-167
52 CHEV 4-Door Sedan. Heater, tutone, 6-cyl. Reg. $695. Wholesale $495 Lic. No. 65-954
55 OLDS 88 4-Door Hardtop. Air-conditioner, automatic, power brakes, power steering. A-1 condition. Reg. $1895. Wholesale $1500 Lic. No. 55-786
57 PLYMOUTH 4-Door Sedan. Radio, heater, 6-cyl. A-1 condition. Reg. $1895. Wholesale $1500 Lic. No. 90-179

30-DAY EXCHANGE
EASY TERMS

57 KARMANN GHIA 2-Door Sports. Tutone grey. Heater. A-1 condition. Reg. $2095. Wholesale Price $1800
54 STUDEBAKER 4-Door Sedan, Champion, 6-cyl. Heater. Regular $995. Wholesale $650
53 MONARCH 4-Door Town Sedan. Air-conditioner. Fordomatic trans. A-1. Reg. $1195. Wholesale Price $850
52 DODGE Coronet Sedan. Radio, heater, automatic. A-1. Reg. $1095. Wholesale $850

50 MORE TO CHOOSE
6000-MILE WARRANTY

58 Zodiac	58 TR3
57 Austin	52 Mercedes 300
57 Meteor 300	59 Fiat Wagon
56 Buick Riviera	59 DKW Htp
52 Rover	56 Pontiac 4
53 Stude Lowboy	57 Pontiac 4
47 Olds 2-dr. Sed'n	59 Ford Sdn Del
57 Volkswagen	58 Buick

TRUCKS, TOO

848 YATES EV 4-8174
Open To 9 p.m.

TELMAC
Easier to Own and Operate
SMALL CARS

Every Telmac car has been carefully conditioned and carries an outstanding guarantee for your complete security, one that is considered to be the best in the industry, bar none.

59 TRIUMPH TR3. Save over $600 $2595
57 OXFORD. St. Wagon $1595
57 VANG'RD Sedan $1495
56 ZEPHYR Sedan $1295
55 METRO. Convertible $1045
54 VAUXHALL Sedan $895
53 CONSUL Sedan $795
53 HILLMAN Sedan $695
52 VANGUARD Sedan $595
52 AUSTIN Somerset Sedan $495
51 VAUXHALL 6 Sedan $445
51 AUSTIN Sedan $395
50 HILLMAN Sedan $395
50 AUSTIN Sedan $295
50 VANGUARD Sedan $195

Exclusive Telmac Credit Terms
NO MONEY DOWN
FIRST PAYMENT MID DEC.
UP TO 36 MONTHS TO PAY
Budget-minded purchasers will find terms tailored by Telmac that entirely eliminate the down payment obstacle. Low, convenient monthly payments are all that is necessary for a fine Telmac small car, regardless of your immediate financial cirumstances.

56 Austin — 57 Borgward — 55 Metro
53 Triumph—57 Hillman—52 Prefect
48 Prefect—51 V'guard—52 Triumph
58 T'bird — 56 Vauxhall — 59 TR-3
52 A-70 — 50 Vanguard — 57 Austin
54 Austin — 50 Hillman — 52 Oxford
51 Thames—53 V'guard—51 Triumph
52 XK120 — 52 Hillman — 53 Consul
53 Morris — 49 Vauxhall — 49 Austin
54 Consul — 54 Hillman — 54 Morris
50 A-70 — 53 Vauxhall — 50 Commer
57 Consul — 55 Vanguard — 54 A-70
54 Commer—49 Hillman—48 Morris
54 Anglia — 51 Oxford — 55 Zephyr
59 Victor — 53 Hillman — 53 Oxford
49 Prefect—54 Volkswgn—56 Morris
48 Austin—49 Vanguard—52 Morris
51 Morris—56 Vanguard—59 Simca
49 Oxford — 51 Hillman — 53 Austin
50 Austin—50 Vauxhall—52 Austin
53 A-70 — 52 Vanguard — 56 Morris
47 Austin—54 Vauxhall—A-70 Austin
47 Anglia — 48 Hillman — 48 Morris
52 Consul—52 Commer—51 Prefect
56 Oxford — 52 Humber — 58 Zephyr

Telmac pays particular attention at all times in endeavoring to have all models, makes and years of small cars for trial approval.

"Buy with Confidence"
TELMAC
SMALL CAR
MOTORMARKET
844 Fort EV 5-5441
Wide open till 9 p.m.
Fri. till 10., Sat. till 9.

4 GOOD BUYS

50 PLYMOUTH Club Coupe, radio, etc. Real good $475
49-50 MONARCH Sedan, 1 owner and in real nice shape $445
52 DE SOTO Sedan (custom), in lovely condition $695
54 DODGE Station Wagon. You'll like this one $1095

MASTERS MOTORS
815 View Street Phone EV 3-3541

For Quick Returns
LUND'S
CAR AUCTIONS
926 FORT ST.
Phone for particulars EV 5-5422

'32 ROADSTER WITH '47 REBUILT motor, chopped and chanelled. $375. GR 9-3903.

SELLING YOUR CAR?
See Ensign Motors
For Cash
2017 Quadra St. EV 5-5612

'51 METEOR CONVERTIBLE, scalloped, new tubeless tires and top. $650. 3873 Swan Lake Rd. after 6 p.m.

48 OLDSMOBILE, 6 CYLINDER. Standard transmission. $225. Phone EV 2-1183 or 2048 Carrick.

1940 DODGE, RADIO AND HEATer. First $130. 3240 Quadra Street.

100 CARS FOR SALE

ENGLISH CAR CENTRE

YOUR BRITISH FORD DEALER

DEPENDABLE USED CARS ALL "Winterized"

58 CHEV. Tudor, radio $2095
59 ZEPHYR De luxe $2095
59 HILLMAN Sedan $1545
54 ZODIAC Sedan $1395
57 VOLKSWAGEN De luxe $1345
56 AUSTIN A-50 $1295
53 BUICK Special Sedan, A/T $1095
55 CONSUL Sedan $1095
53 ZEPHYR Sedan $995
55 VOLKSWAGEN De Luxe $945
53 CHEVROLET Bel Air 2-Door $845
47 DODGE 7-Pass. Sedan $495
50 PONTIAC Sedan $395
50 CHEV. Sedan $395
51 AUSTIN A40 Devon $295
51 HILLMAN Sedan $295
47 STUDEBAKER Sedan $195
49 ANGLIA 2-Door, excellent $195

TRUCKS

51 MORRIS "J" Type Van $195
51 INTERNATIONAL ½-Ton Panel $295
49 FORD ½-Ton Pickup $395
58 VOLKSWAGEN Window Van, beautiful condition, low mileage $1895
59 THAMES 800, rear and side loading, less than 3,000 miles $1945

OPEN EVENINGS TILL 9 P.M.

WE HAVE JUST TWO BRAND-NEW 1959 ANGLIAS LEFT AT THE LOW, LOW PRICE OF
$1495
COMPLETE
GET YOURS NOW

English Car Centre
Yates at Cook EV 5-2431

REGAL MOTORS
Sports Car Centre

ANOTHER SPECIAL
1955 PONTIAC
2-Door Hardtop
Radio, Heater
White Walls
Window Washers
Automatic
Top Condition
$1625
Trade Up Or Down
Open 9 a.m.-9 p.m.
847 Yates EV 2-7411

QUADRA AUTO SALES

WEEKEND SPECIALS

56 Ford Ranch Wagon, one owner, low mileage	$1,895
56 Meteor Ranch Wagon, one owner	$1,795
59 Meteor Montcalm, loaded	$3,995
56 Ford, 6-cylinder	$1,295
56 Zephyr, tutone, whitewalls	$1,295
54 Chev Bel Air, A/T, PS	$1,295
53 Pontiac, excellent	$1,095
55 Belvedere Hardtop, A/T	$1,395
53 Chevrolet Hardtop	$895
55 Nash Metropolitan	$795
52 Sedan Delivery	$495
46 Plymouth, radio	$195
42 Dodge Sedan	$150

No Down On Credit Approval
Up To 36 Months To Pay

TEST DRIVE THE "HANSA 1100"

837 Yates Street EV 2-9837

HUNTERS! CAMPERS!
Must sell 1953 Ford ranchwagon, in lovely condition, fully wired, with trailer hitch for 12-foot aluminum walk-in trailer, with double bed, kitchen cabinets, directional signals, etc. The ideal home away from home. Drive both away for the low price of $1,695. Will consider selling separately. No trades, please. Phone GR 7-2120.

MAYNARD'S
CAR AUCTIONS
Guar. Results or No Comm.
730 JOHNSON EV 4-1621

1957 METEOR RIDEAU 500, AUTOmatic, fully equipped, low mileage. One owner. In excellent condition. Will consider older car trade-in, prefer Volkswagen. EV 3-4314.

BEAUTIFUL 1957 OLDS 88 HYDRAmatic, loaded with custom equipment. One owner, left city, must sell. EV 2-5775.

'53 VAUXHALL SEDAN, CAN BE seen at Gunnar's Auto Service, 1802 Island Highway, or call GR 8-3707.

'51 CADILLAC, GOOD SHAPE, $300, take over $480 balance. Phone Cobble Hill 113R3.

100 CARS FOR SALE

K-M MOTORS
950 Yates

HAVE YOU SEEN AND DRIVEN THE NEW LARK?

It's Sweet,
It's a Treat,
To Drive Down
The Street
In The Lovable
NEW LARK

See These Dandy Fresh Used Car TRADE-INS Today. The Best Used Cars We've Ever Had For Sale!

58 PONTIAC "6" De luxe Tudor Sedan., Tutone, white walls, 17,000 miles, 1 owner. A real beauy, see it. Buy it for only $2199
57 FORD "Fairlane," Automatic V-8 4-Door Hardtop. 2-tone, all equipped. Previous owner prominent local businessman. 16,000 miles, in absolute A-1 condition. Only $2299
57 PONTIAC 2-Door Club Sedan, 1 owner, 17,000 miles. This car is so beautifully clean, that you must see it to appreciate it. A terrific bargain yes, and only $1699
55 BUICK 4-Door Automatic Sedan, white walls and radio. This black beauty, one-owner car, driven by another prominent local businessman, is one of the better Buick buys in Victoria at the giveaway price of only $1699

By the way folks, we now have available two 59 LARKS, one hardtop V-8 and one sedan V-8. Both demos in A-1 condition, for sale at a good discount!

OUR LARKS ARE Selling so well that we have an extra large selection of good used cars so drop in today and look them over — you won't be disappointed.
P.S.—Just came in!

57 FORD "6" 4-Door Sedan, radio. Very popular model, very reasonably priced at only $1699
56 VOLKSWAGEN. Here's another one-owner bargain. Why say more. See it, drive it, buy it for only $1099
51 NASH Statesman 4-Door Sedan. A real good running little car. Needs a bit of clean-up that's all! Extra special at $399

Going to Work SPECIALS
48 Ford Coach $199
50 Pontiac Coupe, $199
47 Chev Coach $199
49 Hillman Sedan ..$99

Open Night, EV 2-5822

Volkswagen Demonstrator SALE

SALESMEN'S DEMONSTRATORS AND EXECUTIVE DRIVEN CARS

BUY NOW AND SAVE $$$$$

Low Mileage Cars
Full Factory and Dealer's Warranty

Substantial Reductions
ALL MODELS
Choice of Accessories

Volkswagen
Best Dollar for Dollar Auto Value in the World

x x x

SPEEDWAY MOTORS
YOUR Volkswagen DEALER
Open Evenings Till 9
951 Yates EV 5-2415

1941 FORD CONVERTIBLE FOR sale. GR 5-2653.

ATLAS USED CARS
324 Cook buy n sell EV 3-8514

'52 HILLMAN, GOOD CONDITION $325. Terms. GR 9-5774.

'55 FORD STATION WAGON. Must sell. $1,195. Terms. GR 9-5774.

1949 FORD COUPE, $395. 1347 Pembroke.

1952 MORRIS MINOR 4-DOOR SEdan, $275. EV 4-9619.

100 CARS FOR SALE

OLYMPIC MOTORS

58 Lincoln. Save $2,000	$6,750
57 Chrysler, equipped	3,495
59 Ford Fairlane "500"	3,595
59 Ford Custom "300"	2,895
57 Volkswagen Bus	1,895
55 Pontiac V-8, tops	1,395
55 Ford V-8 Sedan. A-1	1,395
54 Buick Hardtop, loaded	1,895
54 Meteor Sedan. New motor	995
53 Austin Sedan, custom radio	695
53 Studebaker Champion	895
53 Hillman Sedan	695
52 Ford Sedan	695
49 Pontiac Sedan	395
48 Jeep Station Wagon	$345

1030 YATES EV 6-1023

1959 VOLKSWAGEN, 3,000 MILES. Owner returning to Europe. Bargain $1,425 or offer. Quick sale. Phone EV 5-0838.

1954 FORD RANCH WAGON, VERY good shape, radio and heater, $1,299. GR 7-1720.

'55 ZEPHYR, ONE OWNER, EXcellent condition. Will accept small trade. EV 3-6021 or GR 7-3532.

1951 CHRYSLER WINDSOR DE luxe, excellent condition, $895. Consider trade down. Phone EV 4-1903.

1947 PLYMOUTH SEDAN. PHONE GR 9-6033. 611 Judah.

101 FOREIGN IMPORT AND SPORT CARS

THE "PRINZ" IS HERE

Mooney & Sons
INTRODUCE THE
"NSU PRINZ"
Selling In Victoria From
$1398
AS LOW AS
$13.98 DOWN AND
$9.98 PER WEEK
AT BANK INTEREST RATE ON BANK APPROVED CREDIT

Consider These Features

Engineered by NSU of West Germany (since 1873)
NSU PRINZ engine is made of aluminum and air-cooled: NSU has made over 2,000,000 air-cooled engines.
Engine has special, expensive overhead cams.
Air-cooled means no winterizing—no freeze-ups in winter — no anti-freeze required — no overheating in summer—trouble-free operation.
NSU PRINZ runs on regular gas —no oil-gas mixture.
The NSU PRINZ has the best power to weight ratio of any small car. Therefore terrific pick-up, acceleration and hill-climbing ability.
NSU PRINZ is a motor car which boasts speeds up to 72 mph. with fuel economy up to 55 mpg. Truly astounding roadability and ease of handling.
Full synchronization on all 4 forward gears, as compared with other more expensive cars having synchronization on only 3 gears.
Unitized body construction: rattle free, stronger, sturdier and safer.
The NSU PRINZ has only 2 lubrication points.
Amazing all around visibility.
Effective heater and defroster are standard equipment.
12 volt system.
Heater, defroster, directionals, leatherette upholstery, electric wipers, very solid bumpers are all standard equipment.

Come in Today and Experience Sports Car Performance in The PRINZ

937 VIEW EV 3-4177

MORGAN SPORTS CARS
FROM $1995
SPECIAL CLEARANCE PRICES ON 1959 MODELS
ONE 1957 4-SEATER
Sterne's Garage
Patricia Bay Highway, Sidney
PARTS and SERVICE GR 5-2233

BEAUTIFUL CUSTOMIZED 1959 Simca convertible, $400 worth of extras. Will accept trade or cash. You take over payments. Reason for selling, buying new home. See at Centennial Trailer Park.

1954 JAGUAR XK120 DROP-HEAD coupe, 21,000 miles. Perfect in all respects. Phone EV 2-4379.

M.G.A. ROADSTER, BEAUTIFUL condition, low mileage, many extras, $1,875 or near offer. EV 2-9871.

106 TRUCKS

'55 CHEV ½-TON, TOP CONDItion. Never used commercially. Heater, signals, with or without radio. Terms. $1,150 or best offer. EV 4-8825 after 6 p.m.

HEAVY-DUTY, RUBBER TIRED Structo & Lumar model trucks, grader, etc. Excellent condition. Half price or nearest offer. GR 7-2113.

'59 CHEV "FLEETSIDE" PICK-UP. Canopy and extras. Good buy. May consider trade. EV 5-4118.

1956 FORD ½-TON PICKUP, $1,275. Sell or trade on late model car. EV 3-2972.

'52 FARGO PANEL, $125. PHONE EV 2-1369.

1947 FARGO 1-TON PICKUP, GOOD shape, $155. EV 4-4972.

1949 CHEV. ¾-TON PICKUP. PH. EV 5-0884. 406 Treebank.

1952 MORRIS COMMERCIAL VAN, top condition. GR 7-1800.

107 PARTS, TIRES AND ACCESSORIES

Your Car's "heart" is the
"BATTERY"
For a strong, sure start every time get an "ACME"
6-VOLT EXCHANGE $10.00
12-VOLT EXCHANGE $16.50
FRANCIS BATTERY & TIRES LTD.
RETREADING SPECIALISTS
1412 Quadra Street EV 3-7033

LANGFORD AUTO WRECKERS
Cars Wanted
Old Island Highway GR 8-2869

VICTORIA TIRE LTD.
$1.00 DOWN - $1.00 A WEEK
The Island's Largest Tire Shop
Government at Herald EV 2-6184

WRECKING '50 PLYMOUTH, '53 Dodge V8, 53 Dodge 6, 54 Plymouth, radios, '56 Chev, V-8 motor and transmission; custom seat covers, $12.95; rebuilt batteries, 6-volt, $8; 12-volt, $12; rebuilt transmissions and generators. Victoria Auto Wreckers, EV 3-8444. Open Sundays, 24-hour towing.

WINTER'S HERE! TWO 6.70x15 tires, never used after having them re-capped with snow-tread. Buy both for $25 and save your good tires for long summer trips. Ph EV 3-6910 after 10 a.m.

1955 DODGE V-8 TRUCK MOTOR, over 200-h.p., suitable for replacement or boat, low mileage, price $290. Also two 12-inch aeroplane wheels, 10-ply tires, price $40. Apply Tuesday at 616 Queens Avenue.

107 PARTS, TIRES and ACCESSORIES

1948 DODGE SPECIAL DE LUXE sedan, good condition, $195. Phone GR 9-2697. 4744 Pat Bay Highway, Royal Oak.

WE SPECIALIZE IN FACTORY rebuilt parts and custom made seat covers. Sandy's Auto Parts, 1029 View. EV 5-4478.

1949 HILLMAN, $175 OR BEST offer. Hillside Texaco Service, 1595 Hillside.

ENGLISH CAR WRECKING
I.G.M. 420 Bay St. EV 6-1813.

'51 CADILLAC, $1,175; $60 DOWN, $64 per month. GR 9-2721.

CLARKE'S AUTO PARTS, 3207 Douglas. Used parts for cars and trucks. EV 3-8041.

WRECKING—PARTS FOR 41 PLYmouth sedan and 47 De Soto. Ph. EV 2-0337.

WRECKING MORRIS 10. REbuilt engine. 998 McBriar. Phone GR 9-4063.

MARCONI CAR RADIO FOR SALE. 2 speakers and aerial. $50. EV 4-6805.

700 x 20, 32 x 6 10-PLY NEW TRUCK tire. EV 3-9042.

DAVID ST. AUTO WRECKERS EV 2-9879. 526 David Street.

TWO SUBURBANITES, AS NEW. 670-15. $24. GR 4-1067.

108 AUTO REPAIRS AND SERVICE

FRONT-END SPECIAL
INCLUDES
FRONT END ALIGNMENT, BALANCE FRONT WHEELS, ADJUST BRAKES, ALL FOR $9.95
D & D TIRE LTD.
Victoria and Duncan

BRITISH TRAINED MECHANICS
SPECIALIZING IN REPAIRS TO SMALL CARS, ANY MAKE. FREE ESTIMATES. BUDGET TERMS.
Atlas Service Station
324 Cook, buy 'n' sell. EV 3-8514

TUNE-UPS TO REBUILDS
FAST GUARANTEED SERVICE
COAST AUTO REPAIR
921 Mason St. EV 4-5346

MOONEY'S FOR FENDER REpairs, auto paint spraying, tailor-made seat covers, frame straightening, wheel alignment. 937 View St. 938 Fort.

FAST TOP QUALITY RADIATOR repairs, body work and painting at Morrison Chevrolet Oldsmobile Ltd. Yates at Quadra. EV 3-1106.

EXPERT BODY WORK, TUNE-UP, alignment and brake repairs. Victoria Dodge-De Soto Ltd., 1061 Yates. EV 4-7196.

109 AUTO BODY WORK AND PAINTING

LOOK FIRST TO
National Motors
Complete Paint and Body Work.
800 BLOCK YATES EV 4-8174

110 AUTO FINANCING AND INSURANCE

TOP QUALITY AUTO INSURANCE AT LOWEST RATES
Pemberton, Holmes Ltd.
1002 GOVT ST. EV 4-8124

Instalment Financing
Automobiles, commercial and office equipment, household appliances and furniture financed on monthly payment plan. Life insurance up to $1,500 on auto loans at no extra cost. Prompt service, generous terms.
Island Finances Limited
C. H. BOOTH, Mgr.
762 Fort St. Phone EV 4-6831

CAR BUYERS
Our Low-Cost Financing Plan will help you make a better deal. See us for details now BEFORE you buy.
A. M. TAYLOR SPITTAL
821 FORT STREET

111 TRAILERS AND TRAILER CAMPS

BRAND NEW 50' 10' WIDE
3 BEDROOMS
NO TRADE — ¼ DOWN
FULL PRICE
$4995
ON A CLEAN DEAL
We've cut our prices to near wholesale on all our stock — one of the biggest in the West. Big, medium, little sizes.

DEALERS FOR NEW REX
BRAND NEW REX
46' long de luxe model, 2 bedrooms with much-admired angle kitchen, 10 ft. wide. It has a Westinghouse washer and dryer, wall-to-wall carpet and many other extra features—$6,600—we finance—25% down.
We credit your rent towards purchase. Several rental units with option to purchase. No down payment, now available. All set up in our trailer park. Couples only; references required; no dogs, no party people. Propane Gas, pick up anytime. Cylinders filled anytime—7 days. Quantity users' rate for 100 lb. $8.50, 20 lb. $2.50.
HI LO TRAILER SALES LTD.
Corner Millstream Rd and Trans-Canada. GR 8-2514

HERE NOW
1960 SIESTAS
17' x 7' 6" wide, with toilet and septic tank pressure water $2,395
12' Aristocrats for foreign cars $995
No price increase on 1960 Models.
R. W. DAWSON LTD.
E 2-5647 3117 Douglas St.

THETIS LAKE TRAILER PARK AND SALES
"SEE THE REST THEN BUY THE BEST"
AT
1938 Trans-Canada Hwy. GR 8-3845

1958 REX DE LUXE MODEL Trailer, 41x10. Fully equipped, in brand new condition. Priced for quick sale with very reasonable down payment. For appointment to view at any time please call Peter Margetts EV 5-2698 or Brown Bros. Agencies Limited, EV 5-8771.

38' FLEETWOOD MOBILE HOME, completely furnished, in new condition. Also cabana. To view phone Ladysmith, CH 5-2440.

1957 35 FT. NASHUA MOBILE home. $3,200 for quick sale. Murdoch, 1117 Quarantine Road, Metchosin. GR 8-4294 evenings.

FOR SALE — HOUSE TRAILER, 36'8", 2 bedrooms, good condition. Will sell equity $1,500 or trade for furniture. Phone Sooke 23R.

WANTED—LOW-BED TRAILER. J. Hensen, 520 Burnside West, phone GR 9-4234.

111 TRAILERS AND TRAILER CAMPS

For Style, Price and Quality See the New
50'x10' Side Aisle Great Lakes
Look—Compare and You Will Choose Great Lakes
Others Do, Why Not You?

Tote-Em Trailer Sales
Your Island Dealer for Rollohome and Great Lakes Mobile Homes
7½ mi. north Victoria on Hiway 1
Phone GR 8-1041

TRIANGLE TRAILER SALES LTD.
NEW STOCK
KIT STATELINER
NASHUA MARS
10' wides by various lengths
Now on display
7½ miles north on Highway 1
Phone GR 8-3921; res. EV 4-8456.

TRAILERS BUILT TO ORDER. Al's, 214 Dundas at Bay. EV 3-8233.

PARTIALLY COMPLETED CAMPing trailer. EV 3-3376.

BOX TRAILER, 4'x6', $37.50. PH. EV 3-5330.

112 CARS AND TRUCKS WANTED

WILL PAY CASH FOR CLEAN CARS
Buy outright—trade up or down at
National Motors
819 Yates St.
Used Car Manager. EV 4-8174

SMALL CARS
Purchased for Cash or SOLD ON CONSIGNMENT
5%
TELMAC MOTORMARKET, 844 Fort

WANTED
49-57 clean cars and trucks. Immediate cash.
ENSIGN MOTORS
2017 Quadra St.

QUADRA AUTO SALES
Buy clean cars for cash.
837 Yates (opp. Atlas) EV 2-9837

SELLING? SEE ART'S CAR SALES, BURNSIDE AT HARRIET.

WANTED, 50 TO 53 CHEVROLET ½-ton panel. GR 8-1849.

115 MOVING AND HAULING

YOU-DRIVE TRUCKS
Pickups, panels, 1 and -ton moving vans with ramp and rear doors, fridge dolly, flatdecks and dump trucks. Only personal driver's licence required.
AVIS RENTS ALL
Types of Cars and Trucks
800 Douglas Street EV 3-2131

FOR RESULTS
USE CLASSIFIED ADS.

116 HOTELS

PERMANENT ROOMS LOWEST RATES
Abundant hot water and heat. Telephone and elevator service. Fire resistant, few rooms available from $9 per week.
Royal Olympic Hotel
642 JOHNSON. PHONE EV 4-1187

GLENSHIEL HOTEL
A downtown residential hotel providing excellent meals, elevator and phone service. An ideal home for elderly people. TV in lounge.
606 Douglas EV 3-4164

Ritz Hotel, 710 Fort St.
FURNISHED APARTMENTS AND ROOMS — EV 3-1021
Elevator Service Permanent Transient

BEVERLEY HOTEL
In city centre. Moderate rates, housekeeping rooms. TV in lounge. Transient and permanent guests. 724 Yates. Phone EV 4-0611.

118 VACATION GUIDE

TREAT YOUR FAMILY TO A vacation in sunny Palm Springs, California! Available in choicest residential area, luxuriously furnished new home. Three bedrooms and den, 3 baths, heated pool, every comfort and convenience. Rates as low as $975 per month.
Also available, smaller 3-bedroom, 2 bathroom house, with heated pool, completely furnished. Ideal for family with children. Rates as low as $550 per month. Write for details and rent schedule to Gold Properties, 10603 Wilshire Blvd., Los Angeles 24, California.

120 ROOM AND BOARD

ONE VACANCY LEFT. GOOD OPportunity and every comfort for elderly person. Private room, with excellent, full board. Tray or dining room service. Close to churches, park, beach and bus. 1745 Lillian Road. EV 3-2310.

A DISCRIMINATING PROFESsional or business man who wants to live in a pleasant large home with every comfort and luxury is invited to share my Rockland Ave. home near Gov't House. EV 3-3755.

FULL ROOM AND BOARD IN SPAcious home for lady or man. $55 and $65. Washing and ironing done. Home privileges. On a good bus line. EV 4-6716.

CARE, KINDNESS, NO-RULES, IN a comfortable guest house for elderly people. Sunnybrook Lodge, Maple Bay Road, near Maple Bay. Phone Duncan 936-Y-2.

LARGE WARM ROOM ON MAIN floor, with board and some care for elderly ladies. Phone Mrs. McRae, at EV 4-5879.

ENGLISH LADY HAS COMFORTable room and board for young business person. Phone EV 5-7189, mornings and evenings.

FRIENDLY, CHRISTIAN CARE. warm house. Inexpensive rates. Single, double. Recommended. EV 2-9890.

STADACONA REST HOME. PRIvate room and board and care for elderly person. Reasonable. Phone EV 4-6534.

BOARD AND ROOM, MEN ONLY. Hot and cold water. Close to town. EV 5-9331.

LARGE ROOM, SHARED OR single, and board, $65 or $80. Men. 1054 McGregor. EV 5-0615.

AVAILABLE TO WORKING MAN, a home of good reputation within one's means. EV 2-4836.

ROOM AND BOARD. EV 4-7903.

Rita Del Mar's

Daily Astrology

SUNDAY, NOV. 8, 1959

Today's Quotation: "Censure is the tax a man pays to the public for being eminent." —Swift.

Sunday for Everyone: Make this a day of rest; don't try to please everyone or you'll wind up by expending a great deal of energy and accomplishing nothing. Be as self-reliant as you can.

Look For Your Birthsign And Birthdate Below

March 21 to April 19 (Aries) — Don't lean heavily on older or authoritative persons, keep self-confidence high.

April 20 to May 20 (Taurus)—Be congenial to early evening, but don't "knock yourself out." Later: play safe.

May 21 to June 20 (Gemini) — Grant priority to status, duty in the morning; delight in pals, dear ones but rule out hazards.

June 21 to July 22 (Cancer) — Morning: take a long-range view; be punctual, gracious. Later to early evening: see others or take your ease.

July 23 to Aug. 22 (Leo) — Pay attention to financial records, joint assets; guard financial interests. See intimates.

Aug. 23 to Sept. 22 (Virgo) — Be broadminded, positive in approach to teamwork, non-private affairs. Employ amiability, wit.

Sept. 23 to Oct. 22 (Libra) — Perform routine tasks; be composed. Attend to the well-being of those who need you.

Oct. 23 to Nov. 21 (Scorpio) — Be alert to factors that shape outlook of intimates; those you cherish; relax.

Nov. 22 to Dec. 21 (Sagittarius) — Don't precipitate issues; give yourself time to "see the light" in troublesome situations.

Dec. 22 to Jan. 19 (Capricorn) — Keep cool in face of possible outbursts. Take a brief excursion; put off major issues.

Jan. 20 to Feb. 19 (Aquarius) — Avoid lavish undertakings, activities which dissipate reserves, stamina. Get about in early evening.

Feb. 20 to March 20 (Pisces) — Mix freely; be cordial; catch up on relaxation. Attend to affairs yourself.

Planning Ahead: Good for sociability, entertaining, etc.: November 9, 11, 17, 23, 24, 26, 27, 29.

MONDAY, NOV. 9, 1959

Today's Quotation: "It is the age that forms the man, not the man that forms the age." —Macauley.

Monday For Everyone: Be co-operative, make long-range decisions; see higher-ups; promote social or outside interests. "Two heads are better than one"—gain or give advice.

Look For Your Birthsign And Birthdate Below

March 21 to April 19 (Aries) — Duty, vigor, responsibility, resolution of difficulties are brought into focus.

April 20 to May 20 (Taurus) — This day highlights dear ones, enjoyment, pals. Be careful, reciprocal, receptive.

May 21 to June 20 (Gemini) — Today emphasize business, domestic matters; avoid antagonism between them.

June 21 to July 22 (Cancer) — The day stresses contacts, remote matters, dealings with kin, neighbors. Be wide awake.

July 23 to Aug. 22 (Leo) — Today enters interest on accounts, joint assets, possessions; restrain spending. Work, co-operate.

Aug. 23 to Sept. 22 (Virgo) — Play up personal, mutual interests; make contacts; exert ingenuity. Maintain calm.

Sept. 23 to Oct. 22 (Libra) — This day calls for attention to confidential matters, work, health or necessities; be judicious.

Oct. 23 to Nov. 21 (Scorpio) — Today accents moods, feelings, fellowships. Keep an even keel; deal with cronies.

Nov. 22 to Dec. 21 (Sagittarius) — This day should draw your attention to domestic and business interests. Hold your own.

Dec. 22 to Jan. 19 (Capricorn) — Today prods thought, ideas, an urge for something new. Exert inspiration, ideas.

Jan. 20 to Feb. 19 (Aquarius) — This day stresses mutual advantages, private income. Don't exceed budget.

Feb. 20 to March 20 (Pisces) — You should transfer interests from self to partners, public today. Be far-sighted.

Planning Ahead: Good for sociability, entertaining, etc.: November 9, 11, 17, 23, 24, 26, 27, 29; December 2, 3, 9, 16.

(Released by Consolidated News Features, Inc.)

120 ROOM AND BOARD

ATTRACTIVE HOME. CLEAN rooms, central. Parking. TV. meals optional. EV 4-4458.

WARM ROOM. HOT AND COLD water, good food for business person. 1526 Dallas. EV 3-3690.

GOOD ROOM AND BOARD wanted for elderly man, vicinity Esquimalt village. EV 4-2030.

FERNWOOD ROAD, 2612. ROOM and board with laundry. Home baking. Working people. EV 2-1225.

CRAIGMYLE 1037 CRAIGDARroch. Hot and cold water. EV 5-9031.

GOOD HOME FOR YOUNG MAN. Excellent meals. EV 4-2781.

ROOM AND BOARD FOR MAN OR student. EV 2-6355.

FIRST CLASS PRIVATE HOME, elderly person. EV 2-9353.

ROOM AND BOARD FOR WORKing man. EV 5-2055.

BOARD AND ROOM. LADIES, with retired nurse. EV 3-7400.

ROOM AND BOARD. WORKING persons. 815 Queens. EV 5-6447.

QUIET. COMFORTABLE ROOM with board. GR 9-2957.

COMFORTABLE ROOM. BOARD, gentleman. Fairfield. EV 3-4926.

GOOD BOARD AND ROOM, NEAR Jubilee. EV 3-6168.

WORKING YOUNG MEN, IN city. EV 4-6663.

ROOM AND BOARD. EV 2-3368.

121 ROOMS TO RENT

ESQUIMALT NEAR DOCKYARD, new block. Furnished room. Hide-a-bed, sink, cabinets, oil heat. $30, all found. EV 2-1708 or EV 3-0571 1329 Sussex.

WARM ROOM IN FRIENDLY home for working person. Radio, linen all found. $25. 1315 Camosun.

ROOM IN PRIVATE HOME. Jubilee area. Some housekeeping privileges. EV 4-5144.

COMFORTABLE BED-SITTING rooms. Complete linen service, $45, or with 2 beds $50. EV 5-0615.

NICE QUIET SLEEPING ROOMS, near CPR. Day, week. EV 3-9639.

GROUND FLOOR FRONT ROOM. Suit business lady. EV 3-0159.

BIG FRONT ROOM. 910 CALEdonia (near Quadra).

NICE BEDROOM. GENTLEMAN. Fairfield. Breakfast. EV 3-4926.

JAMES BAY HOTEL. MODERATE rates. 270 Government Street.

WARM BED-SITTING ROOM NEAR bus, sea, park. EV 2-0656.

PLEASANT, QUIET ROOM FOR businessman. Near bus. EV 3-9419.

ROOM OR ROOMS TO RENT. FIRST floor. Reasonable. EV 5-9518.

SLEEPING ROOM FOR RENT. EV 4-4081.

125 HOUSEKEEPING ROOMS TO RENT

LARGE, WARM, FULLY FURnished room with hot and cold water and gas range. $8 weekly. Also extra large bright room, suitable for couple or two women, $10.50 weekly. Scott Apartments. EV 2-1221.

ESQUIMALT — 2 UNFURNISHED basement rooms. Own entrance. Waterfront home. All utilities included. $45 per month, or will rent separately. EV 5-6470.

SCOTT APTS
Large, warm rooms with or without private bath, $7 to $11 weekly. Ideal for middle-aged or elderly tenants. EV 2-1221.

CITY CENTRE
Completely furnished bachelor suites. Continuous hot water and heat; single housekeeping rooms. Low rent. 717 Pandora

LARGE WARM HOUSEKEEPING room. Everything supplied, linen included. Close in. EV 5-7016, after 6 p.m.

BRIGHT, FULLY FURNISHED, sink; quiet lady; heat, light, gas inclusive. $29. 1114 Richardson. EV 5-4163 or EV 5-2086.

FOR MIDDLE-AGED OR ELDERLY lady. Bed-sitting rm, furnished; also large room with kitchenette. 651 Trutch St. EV 4-0185.

LARGE ROOM. KITCHEN WITH cabinet sink, hot and cold water, near St. Joseph's Hospital. Use of fridge. Oil heat. EV 2-3753.

2-ROOM SUITE. AUTOMATIC HOT water, heat. Close to Quadra and Hillside. 910 Market St. $28.50. Ph. EV 5-5935.

FURNISHED HOUSEKEEPING room, $30 month, quiet pleasant surroundings. EV 4-4554. 1663 Oak Bay Ave.

NICE, WARM ROOM FOR 1 OR 2, near Jubilee. Bed linen supplied and laundered. Hot plate. EV 5-4572.

LARGE FRONT ROOM, FULLY furnished. All found. Private house. Central location. EV 3-3332.

BACHELOR SUITE. VERY SUITable for business woman. On Pandora. $50. Phone EV 2-7663.

HOUSEKEEPING ROOM. $30 A month. Everything supplied. Close to Jubilee Hospital. Ph. EV 2-0796.

FULLY FURNISHED HOUSEkeeping room, 2 large rooms and kitchenette. 1115 Princess.

NICE, FURNISHED, HOUSEKEEPing room; suit quiet older lady. Close park, sea. $30. 59 South Turner St.

FAIRFIELD — WARM, CONVENIent reasonable furnished room. Quiet person only. EV 2-0547.

LARGE 2-ROOM SUITE, BED-SITting room and kitchen, everything supplied. EV 2-9368.

FURNISHED HOUSEKEEPING room, $30 month, quiet pleasant surroundings. EV 4-4554.

CENTRAL HOUSEKEEPING rooms to rent. All found. Next to CJVI. 819 Fort. EV 5-9302.

PLEASANT SUNNY ROOMS AT 544 Dallas, furnished for per permanent guests. Mrs. Williams.

FURNISHED ROOM WITH KITchenette; close to sea and park by week or month. All found. EV 5-2221

BED-SITTING ROOM AND KITchenette. Walking distance. Phone EV 4-1663. 235 Government St.

LARGE, CLEAN, FRONT ROOM. frig, semi-private bath, near beach, bus. $45. EV 3-5411.

BED-SITTING ROOM, NICELY furnished, close in. EV 5-7329.

3-ROOM SUITE GAS GARAGE, working persons. EV 4-4742.

FURNISH RM UPSTAIRS, $28 MO. 617 Michigan, close Parliament.

HOUSEKEEPING ROOM FOR rent. 2311 Blanshard. EV 3-6675.

BACHELOR SUITE, WARM, central. EV 4-7013.

FURNISHED, CLEAN, SINGLE RM. Close in. 1022 North Park.

2 ROOMS, FRIDGE, STOVE, $40. 160 Gorge Rd. EV 2-5293 after 6.

FAIRFIELD. NICE LARGE ROOM. 1218 McKenzie. EV 5-2874.

ELDERLY LADY, CLEAN, WARM, furnished room, $25. Ph. EV 4-2492.

LGE ROOM, ALL FOUND. WORKing lady. EV 2-6633.

936 COLLINSON, $26. WARM, ALL found.

126 HOUSEKEEPING ROOMS WANTED

BY SINGLE, RETIRED LADY, nice, clean, furnished room. Fairfield district. Victoria Press, Box 908.

128 FLATS AND APTS. TO RENT FURNISHED

DE LUXE SUITES, COMPLETELY furnished. Maid service. Close to town, park, on bus route, modern new furniture.
1 bedrm, $40 a week or $150 month
2 bedrms, $50 a week or $175 month.
Call EV 2-2642.

FAIRWAYS APARTMENTS,
Cadboro Bay. It's different! 3-room self-contained suite with hot water heat and electric kitchen. Private entrance. 15 minutes from town. Business couple or bachelor. Just phone GR 7-2692.

LARGE 3 ROOMS, FULLY FURnished, fridge, private entrance, heat, gas, light supplied. Bathroom. Also basement 2-room suite, everything supplied. Also one single room as above. For appointment to view, EV 5-1821.

AVAILABLE DEC. 4 FOR THREE months, well furnished 1-bedroom, warm suite in quiet modern block, close to park, city centre, only $100 per month to good tenant. Phone EV 6-1761.

COSY 3-ROOM SUITE, ONE BLOCK from Jubilee Hospital; garage. P. EV 4-8726.

128 FLATS AND APTS. TO RENT FURNISHED

Special Winter Rates
Windsor Motor Court has de luxe, modern units from $75 per month. Steam heating. Individual phone, TV.
10 blocks from city centre.
250 GORGE RD. E.

LOW WINTER RATES
SAN SEBASTIAN COURT
51 Gorge Rd. Close in, on bus. Maid service weekly. EV 3-9632.

Victoria Auto Court
REASONABLE WINTER RATES.
Everything supplied. Maid service weekly. EV 4-9432.

OFF SEASON RATES
Modern units, near park, shops, Parliament; optional TV.
THUNDERBIRD MOTEL
EV 5-7461 or EV 4-0362

VACANT—CLEAN, UPPER, WARM, 2 large-room suite. Gas rangette, sink and frig. Utilities supplied. $60 per mo. Suitable 2 working people. Close to shops, bus service and Cloverdale School. Phone EV 5-8871. 3579 Quadra.

BED-SITTING ROOM, COOKING facilities, private bathroom, bedroom if desired. Very pleasant outlook facing south. Good bus service, parking space. Close in, Fairfield. Victoria Press, Box 1070.

1-BEDRM SUITE ON BELMONT Ave. Newly decorated. Heat and water supplied. Available Nov. 15. Call Mr. Wright, EV 2-4255 anytime, res. EV 2-8856. J. H. Whittome & Co. Ltd.

SPECIAL WINTER RATES. BAZAN Bay Beach Motel Sidney. Bright waterfront units, from $55 per month. Everything supplied. TV and automatic washer and dryer available. GR 5-1419.

SELF-CONTAINED UPPER DUplex, 4 rooms, furnished, fridge, electric stove, oil heated. Own entrance. Large rooms. Fairfield district. Available December 1. Ph. EV 2-3760.

AVAILABLE NOVEMBER 15, ONE-bedroom upper duplex, heated, electric stove and refrigerator. Laundry facilities. $80. Belmont Avenue. Ph. EV 4-1926 evenings.

2-BEDRM SUITE, CLOSE IN. $80 rent inc. heat and hot water. Call Mr. Wright, EV 2-4255 anytime, res. EV 2-8856. J. H. Whittome & Co. Ltd.

MODERN THREE-ROOM DUPLEX, neatly furnished, with cooking. Attached garage. Alongside waterfront. Handy to Naden and dockyards. Phone EV 4-6330.

VACANT
Large 1-bedroom suite, Selkirk Ave., fully furnished, electric kitchen, hot water and heat included, $95 month. EV 5-2496.

2 COMFORTABLE, WELL-FURnished suites, 2 and 3 rooms. Oil heat, gas range, fridge, washing facilities. On good bus line. $54, $59. EV 4-2482.

3 LARGE ROOMS AND BATH-room suite, electric kitchen, good shopping district and bus service. Available Dec. for winter months. Phone EV 3-2163.

CROWN AND ANCHOR COURT. Low monthly or weekly rates. Completely equipped. Fridges and TV. 1660 Island Highway. GR 8-3333.

3 AND 4-ROOM FURNISHED AND unfurnished suites. Children welcome. Reasonable rates. 3103 Metchosin Rd. GR 8-1636.

$35 MONTH, NICE 2-ROOM BASEment suite and garage. Working couple or lady. Admirals Rd. Ph. EV 2-4824.

REDECORATED SUITES IN pleasant location where children are welcomed. Mrs. Williams, 544 Dallas.

NICE COSY 2-ROOM SUITE, CLOSE to Naden and Dockyard. Heat, water and light supplied. GR 9-3988 or EV 5-6932.

$80—WARM, BRIGHT, 2½-RM UPper ste, excellent location; business women or couple; unfurnished if preferred. EV 2-3223.

TWIN CEDARS, OAK BAY, WARM ground-floor 3-room suite near beach, bus, $100. Bachelor suite, $60. EV 3-5411.

ONE-BEDROOM SUITE, COMpletely furnished. Situated on beautiful Willows Beach. Phone EV 3-4928.

3-ROOM FURNISHED SUITE, $45. Also suite at $35. In heated apartment building. No children. Phone EV 5-3202.

$40—2 ROOMS AND BATH, REAR duplex, $5 covers electricity, gas and water. Readily heated. Phone EV 5-5510 or 2560 Graham Street.

BATHROOM, KITCHENETTE, BIG living room and bedroom, with heat, light and all conveniences; garage. Newly built. Rent $80. Ph. GR 5-1968.

THREE-ROOM FURNISHED SUITE, everything supplied, linen included. Castle area. $15 weekly, $60 per month. EV 5-7016, after 6 p.m.

OAK BAY, WARM SUITE, NEAR beach, bus, shopping, and golf course, by week or month. EV 3-5411.

$40.00. TWO BRIGHT ROOMS, self-contained, near Dockyard and Naden. EV 5-8584.

RICHARDSON — MAIN FLOOR, 3 rooms and bath. Quiet adults. Phone GR 9-4480 or EV 4-5328. Mr. Pullan.

2-ROOM FLAT, WITH GAS STOVE. Ideally located in Fort St. area. Call at 1406 Elford Street.

HEATED 3 ROOMS, NEAR BUS, reasonable. Adults. 866 Carrie. Ph. EV 3-5546.

TWO 3-ROOM FURNISHED SUITES, electric heat; also 1 bachelor suite. Brentwood area. GR 4-1446.

2 ROOM FURNISHED SUITE. GAS range and fridge. $45. Leland Apartments. 2512 Douglas.

LARGE 2-ROOM SUITE, PARTLY furnished, cabinets and sink, $33. Ph. GR 9-5049.

GROUND-FLOOR SUITE, FAIRfield, close in, new furniture, $85 per month. Randall's Ltd. EV 4-8109.

WANTED — BUSINESS LADY OR nurse to share warm apartment. Reasonable. EV 4-4088.

LOWER DUPLEX, 3 ROOMS PLUS. On bus line. Vacant. Business adults preferred. $60. 734 Lampson St.

WARM, CLEAN, QUIET, 2-ROOM suite for lady. 417 Vancouver.

GONZALES BAY SEAFRONT apartment. 2 bedrooms. EV 5-1817.

2-RM, OWN BATH, FRIG, AUTO heat, and HW, quiet. EV 2-6882.

4-ROOM SUITE, FURNISHED. 1029 North Park St.

2 ROOMS, CLOSE IN. $52 MONTHly, light included. GR 9-3760, eves.

$55 AND $65. MODERN SUITES, adults. 1306 Yates. Apt. 5.

MOFROW CREST COURT AND trailer park. 340 Highway 1-A.

NICE 3-ROOM SUITE, REFRIGERator. $70. 1270 Yates Street

ONE BEDROOM, SELF-CONTAINed. $40 month. EV 5-5167.

2-RM SUITE, OIL RANGE, SINK, fridge. $35. EV 3-6090.

3 ROOMS, BATH, HEAT, HOT water. 1070 Davie. EV 2-7208.

SMALL COTTAGE, $35 MONTH. Seaview Motor Court. GR 7-2023.

2-ROOM FURNISHED SUITE, HOT water, gas. EV 3-8401.

WARM, 3-ROOM SUITE, $65. C. G Owen, 939 Johnson. EV 2-8503.

129 FLATS AND APTS. TO RENT UNFURNISHED

OVERLOOKING BEACON HILL Park, upstairs 3-room suite. Automatic oil heat and water. Laundry facilities, semi-private bathroom. No children. Older people preferred. $60. EV 2-9655.

3-ROOM; STOVE, FRIG, WALL-TO-wall carpet, some furniture. Automatic heat, hot water, $55. 507 Simcoe St. EV 3-5823.

2-ROOM SUITE, HOT-WATER heat, gas range. Queens Court. 1129 May Street. $38. To view, phone GR 7-3602.

3-ROOM SELF-CONTAINED. UPstairs. Electric stove, fridge, heated. $60. Vacant. Glanford Gardens. GR 9-1645.

UPPER DUPLEX, DUNEDIN ST. 4 rooms, self-contained. Oil stove. Light and water. $55. EV 3-1010.

NEW 4-ROOM SUITE, TWO ENtrances, electric stove, frig, washer. $85. EV 4-4666.

ROCKLAND AVENUE — 4 ROOMS, one bedroom. Sea view. Garage. Vacant Dec. 1. $95. EV 4-1005.

129 FLATS AND APTS. TO RENT UNFURNISHED

B.C. LAND RENTALS
THE NEW "HIGHLANDER"
APARTMENTS, 2151 HAULTAIN
OAK BAY
ELEVATOR
VIEWS and BALCONIES
TV OUTLETS
STOVES and FRIDGES
SUITE 305
Immediate—Large 1-bedroom suite, $110. Apply building manager, Suite 17, ground floor.
132 Douglas St.—Immediate. Lower duplex suite, spacious. $65.
1450 Camosun—Clean, ground floor, 2 rooms, SC, $25. Immediate.
Housekeeping room at 802 Blanshard, $30. Caretaker, Mrs. Mathieson, evenings. Also small suite.
Immediate, 240 Robert Street—Large ground-floor 3-room suite, oil range, $40.
Immediate, 115 Government Street—Clean, 3 rooms, heat and light included. $55. Caretaker, Suite 1.
THE B.C. Land & Investment Agency Ltd.
922 Government Street EV 4-4115
Rental Agens

QUIET AND SECLUDED. FIVE-room lower suite, on Wallace Drive. Lovely view overlooking Saanich Inlet. Attractive living room with fireplace, dinette smart cabinet kitchen, two spacious bedrooms, automatic oil heat. Phone GR 4-1717.

SPOTLESSLY CLEAN LOWER DUplex on Delwood Ave. 3 spacious rooms, ample storage. $70. Rent includes electric range, fridge, trash burner. ½ block to bus. Available immediately. Call Mr. Wright, EV 2-4255 anytime, (res.) EV 2-8856. J. H. Whittome & Co. Ltd.

AUTOMATIC OIL HEATED BASEment suite, contains kitchenette, living room, bedroom, bath. Hot water, fridge, electric stove supplied. Near shopping and 2 bus lines, sunny Esquimalt-Gorge location. $67.50. 308 Uganda St. EV 4-7972.

AVAILABLE NOV. 15, 1 BLOCK navy officers' wardroom. Brand new heated, living room, dinette, mahogany cabinet kitchen, refrigerator, electric stove, automatic washer, 4-piece bathroom, bedroom, large closets and storage space. Phone EV 4-4372.

2-BEDRM SUITE IN MODERN SXS duplex on Aldridge St. Basement garage and oil heat. Rent $95 includes elec range. Available Dec. 15. Call Mr. Wright, EV 2-4255 anytime, EV 2-8856 (res). J. H. Whittome & Co. Ltd.

CRANMORE COURT, 2100 CADboro Bay Road. Luxury 2-bedroom suite, in main floor. Well heated. Equipped with electric stove and frig, automatic washer and dryer, car port, TV hook-up. $105. Available now. Adults only. EV 5-1091

COMPLETELY REDECORATED 2-bdrm upper duplex, Linden near Richardson, $80. Bachelor aptmnt, 220 Cook St., $60. 1-bedrom aptmnt in the Burdett Aptmts, $80. F. N Cabeldu Ltd., 1212 Broad. EV 3-7174.

1661 FELL, SxS 3-RM DUPLEX suite. Quiet. Newly decorated. Immediate possession at $60 inclusive. EV 2-0675.

VERY CLEAN LARGE BED-SITting room and kitchen with extra bedroom $55; without $48. Oil heat gas range. All utilities supplied. 131 Clarence St. Barker, EV 4-6026.

OAK BAY, NEW APT.
Beach Drive. Beautiful views. 1 bedroom, living room, kitchen, bathroom, washer, dryer, electric stove and frig. Rent $110 plus utilities. Leach & Sparks, EV 3-4117.

NEWLY-DECORATED 3-ROOM suite, electric fridge, and stove, automatic washer and dryer. No children. Rent $77.50 and $80. Ph. EV 2-2246.

VACANT, MODERN 3-ROOM SUITE with dinette, electric stove and frig, laundry facilities, oil heated block. Quiet adults. Cook-Hillside area. $80. Phone EV 3-0284.

847 CARRIE, BETWEEN CRAIGflower and Colville. 3-room self-contained. Child welcome. $50. Phone EV 4-9596.

ESQUIMALT
THREE-ROOM SUITE, 4-PLEX, private entrance. EV 5-2259 after 5.

3 ROOM BASEMENT SUITE, PRIvate entrance. Electric stove and fridge. Heat and washing facilities. Close to Jubilee Hospital EV 5-4752.

5 ROOMS, 3 BEDRMS AND BATH. Private entrance. Furnace fuel and electricity included in rent. EV 2-9441 after 2 p.m.

REDECORATED SUITES IN pleasant location where children are welcomed. Mrs. Williams, 544 Dallas.

3-ROOM SUITE UPSTAIRS, SELF-contained, oil range and heater. 1608 Redfern. EV 2-9879.

SMALL SUITE. SUITABLE FOR couple. Reasonable rent. GR 4-1426 or GR 4-1851.

$70—5-ROOM LOWER DUPLEX, self-contained, oil stove. Vacant December 1. EV 3-2778, after 4.

MOUNT EDWARD APARTMENTS. Bachelor suite, newly decorated, heated. $65. Phone GR 7-2127.

TWO NICE ROOMS. KITCHENette, partly furnished, heat, light $65. 1135 Rockland. EV 4-3861.

CLOSE IN. MODERN. STOVE, fridge, 1 and 2 bedrooms. $75 and $85. Apply E. E. Heath, 625 Yates.

ROCKLAND LODGE — 3-ROOM suite, fridge and range. $50 mo. EV 4-2984.

3-ROOM AND BATH. ELECTRIC stove. Electricity included. $35. 574 David Street.

FAIRFIELD — 2-BEDROOM, heated, self-contained suite. Ph. EV 3-7527.

LANGFORD — 3 ROOMS, BATH, range. Private entrance, $42. Ph. GR 8-1840.

JUBILEE DISTRICT, FOUR-ROOM lower duplex, self-contained. Available immediately. $60. EV 3-0672.

ONE-BEDROOM SUITE. SEPArate entrance and meters; close in; $65. Adults. EV 4-6900 after 4 p.m.

$45. DUPLEX, 3 RMS, OIL RANGE. Jubilee District. Adults. EV 2-3096.

BRIGHT 3-ROOMS. BATH HEAT, hot water. Adults. EV 3-2426.

3-ROOM UPPER SUITE. LIGHT, water, heat included. $50. EV 2-0901.

2-BEDRM, REDECORATED, NEAR Jubilee. Heated, bright. EV 4-5519.

5 RMS. SELF-CONTAINED, $45. Children welcome. EV 2-9964.

OAK BAY UPPER DUPLEX. Lovely surroundings. $75. EV 4-6440.

OAK BAY AVE., MAIN FLOOR suite. $70. Adults. EV 2-4728.

2 ROOMS, DOWNTOWN. $37.50 PER month. Canada Trust Co. EV 2-8111.

3 LARGE ROOMS, GAS. PRIVATE bath. Adults. EV 3-4406

UPPER 3 ROOMS, SELF-CONtained. Fairfield. EV 4-8650.

COMFORTABLE 4-ROOM SUITE. GR 7-2257, eves.

GROUND FLOOR SUITE. 3 ROOMS, bath, range. $35. EV 3-0144.

7-ROOM SUITE WITH STOVES at Quadra and Kings. EV 2-4918.

3-ROOM APARTMENT TO RENT. $30. EV 2-1114 after 5 p.m.

UPPER DUPLEX. ONE BEDROOM. Jubilee district. $65. EV 3-6786.

3-RM SUITE. HOT WATER HEAT, frig and elec stove. EV 3-1015.

THREE-ROOM SUITE ONE LADY, close-in. EV 4-5750.

129 FLATS AND APTS. TO RENT UNFURNISHED

BROWN BROS. RENTALS
1125 Blanshard St. EV 5-8771
AFTER HOURS—Mr. Murray, EV 5-6143.
$150—MARINE OAKS. 1725 Beach Drive—DE LUXE, spacious 2-bedrm suite. Sea view. Built-in range and wall oven; auto laundry. Heated swimming pool (in summer). Elevator.
$125—LUXOR MANOR. Cook and Richardson — Two bedrooms and den, nice LR and DR, elec kitchen. Close to town and shopping.
$115—SUFFOLK HOUSE. Haultain St., Oak Bay—Top floor, 2-bedroom ste. New building. Southern exposure. Elec kitchen, auto laundry.
$110—PACIFIC SHORES. Haultain St., Oak Bay—Spacious 2-bedroom suite, 2nd floor. Large LR, DR, elec kitchen. Lots of cupboards. Auto laundry. Excellent TV.
$90—WALLMERE APTS. Oak Bay—Lovely, 1-bedroom ste, top floor. Elec kitchen, auto laundry.
$75—212 DOUGLAS ST.—Walking distance. 1-bedroom suite with range and fridge, no steps; gas heat.

CENTENNIAL APTS.
CADBORO BAY ROAD AND FLORENCE
One-bedroom suite, TV, stove and fridge; auto laundry. Close to shopping and bus, $100.
ALSO—2-bedroom suite, $115.
AND—Lovely 2-bedroom family suite, $115.
Brown Bros. Agencies Ltd., 1125 Blanshard St., EV 5-8771, or Caretaker, EV 4-3363.

OAK BAY
OCEAN VIEW SUITE
PRIVATE BALCONY
2 BEDROOMS, AT ONLY $110
NEW LUXURY BUILDING
FIREPLACE AND DE LUXE KITCHEN
VENT FANS AND TV
AUTOMATIC LAUNDRY
QUIET, COMFORTABLE AND GRACIOUS SURROUNDINGS
MEARS AND WHYTE
OAK BAY REALTY LTD.
EV 5-7707 ANYTIME

ST. CHARLES — ROOMY THREE-room suite with lovely sea views. Elec range and frig. $80.
LINDEN AVE. — Three-room suite, close to sea and bus, $55.
ESQUIMALT — Three-room suite in quiet block. Living room has fireplace. Modern kitchen, $60.
THE ROYAL TRUST CO.
608 View St. EV 3-4126

SPACIOUS AND ATTRACTIVE 2-bedroom suite on Rockland Ave. R with FP, bedrm with FP. Balcony and garage. Rent $135 inc. heat, water, hot water and use of auto washer. Available immediately. Call Mr. Wright, EV 2-4255 anytime, (res.) EV 2-8856. J. H. Whittome & Co. Ltd.

NEW SUITES AVAILABLE ON OR about December 1st, 635 Battery St., near Beacon Hill Park. All suites have large living room, bedroom, bathroom and kitchen. TV plugs and Venetian blinds are included $85 per month. Arthur E. Haynes Ltd. EV 3-3823.

ALEXANDER APTS. 791 PANdora. One 2-bedroom suite, $75; 2 bachelor sules, $50; 2 bachelor suites close to Jubilee Hosp., each $57.50. All have HW heat, elec stoves and fridges. Call Carmichael and Co, 1239 Broad Street EV 4-7341

AVAILABLE DECEMBER 1—Ground floor, own entrance, one Ground floor, own entrance, one-bedroom suite. Automatic hot-water heat, large fireplace, electric range, hot water, laundry facilities. 1032 Verrinder. $80. For appointment call GR 9-3184.

McDONALD BLOCK AT OAK BAY Junction. One-bedroom apartment. Decorated throughout and very warm. Suitable business couple. $60 month. P. R. BROWN AND SONS LTD. 762 Fort St., EV 5-3435.

SPOTLESS THREE-ROOM ground floor suite, near Central Park, walking distance to town. Immediate possession. $67.50 mo. Newstead Realty Ltd., 766 Fort St. EV 2-8117.

NEW 3-BEDRM SUITE, PRIVATE entrance and patio. 924 Esquimalt Rd. Built-in range. Large LR and DR. TV hookup. Carport. Auto laundry facilities. Adults. Information EV 2-7757.

SPOTLESS, MODERN 1-BEDRM suite, new electric stove and refrigerator; heat, water, laundry facilities. Quiet adults. Oak Bay Junction, $78. EV 2-5395.

CLOSE HBC AND PARK, NEW DE luxe 1-bedroom suite, electric range and frig, TV hook-up; laundry facilities. Should be seen to be appreciated. $85. GR 9-2813.

VACANT. SELF-CONTAINED ONE-bedroom suite, in apartment block; electric range and laundry facilities. Nice view. $80.50. 410 Wilson Street. Apply Suite 3. EV 3-5896.

NEW SHORELINE APARTMENT available Dec. 1. One-bedroom suites. $90 to $110. Wall-to-wall carpeting. de luxe kitchen. balconies with an unsurpassed view. 430 Dallas Road

NEW CLEARVIEW APTS., 1258 Yates. Walk to town. 2-bedroom suites, your own thermostat oil heat control. TV outlet, automatic kitchen, laundry, $107.50.

UNFURNISHED SUITE
3 rms and bath, oil heat, elec stove and frig, automatic laundry. Vacant Nov. 30 at $85 mo. Phone EV 4-9305. Financial Survey Ltd.

UPSTAIRS — 5-ROOM SUITE AND bath, $65; also ground floor 3-room suite and bath, $55. Everything found. Children welcome. 2617 Graham.

TWEEDSMUIR MANSIONS
2-bedroom suite, living room and dinette, electric kitchen, ground floor facing park. $115. EV 3-4548.

2024 OAK BAY AVENUE
Lower duplex, 4 large rooms and bath, separate entrance, $40. Telephone EV 4-8513 after 4 p.m.

LARGE 3-ROOM APARTMENT. elec. stove, frig., separate entrance, garage, nice location, close to beach and bus. $50. EV 2-8467.

UPSTAIRS. MODERN 5-ROOM suite. Electric range, frig, automatic hot water heat supplied. Adults. EV 5-8650.

2-BEDROOM SUITE IN SIDE-BY-side triplex, heated, electric stove, frig. Close in, Rockland Ave. Rent $100. EV 3-4548.

3 ROOMS, PLUS BATH, NEWLY decorated, warm, sunny, close to park, bus, stores, $60. Fairfield. Cook St. EV 2-3244.

SPACIOUS, 2-BEDROOM, SELF-contained upper duplex; frig, electric range, $60. 736 Cloverdale Ave. GR 9-2813.

LARGE 3-ROOM UPPER DUPLEX. Heated, electric stove. 1138 Queens Ave. EV 5-9829 before 2.30 p.m.

3-ROOM SUITE, ELDERLY people. Gas stove and frig. Hot water, auto heating. EV 5-8650.

3 ROOMS, UPPER SELF-CONtained. Close in, 839 Pandora. Ph. EV 3-9414.

HEATED FOUR-ROOM UPPER DUplex. Gas stove. Children welcome. $60. EV 2-4719.

HEATED UPPER 3-ROOM SUITE, electric range, bath, private entrance. $55. EV 4-2232.

$45 — 3-ROOM, SELF-CONTAINED suite, electric range, basement, garage; spotlessly clean. GR 7-2995.

2-BEDROOM SUITE, ESQUIMALT. EV 2-6951 from 9 a.m. to 1 p.m. Small children welcome.

3-ROOM SUITE, $40. GR 9-1913 days, EV 6-2777 after 6.30 p.m. and Sundays.

VIEW ROYAL, $45, FOUR-ROOM suite. GR 9-3694.

SEACREST — 2-BEDROOM SUITE, sea view, $135. EV 5-3081. EV 2-3654

3-ROOM SUITE — HEAT, LIGHT. $45. Suit lady. EV 4-2878.

3 ROOM — SELF-CONTAINED. Phone EV 4-6093.

2-BEDROOM SUITE, LANGFORD; adults only. $55. GR 8-1908.

129 FLATS AND APTS. TO RENT UNFURNISHED

OAK BAY
SMALL MODERN BLOCK—GROUND FLOOR SUITE—NO STEPS—2 BEDROOMS—1½ BATHROOMS—1 CHILD NO PROBLEM. AVAILABLE NOV. 1ST. CALL MR. WHYTE, EV 5-7707. OAK BAY REALTY.

LARGE BACHELOR
Very attractive, and modern tiled bath, excellent ventilation; auto laundry; sunny, private, balcony view; walk to town and park, $87, incl. carpets and drapes.
EV 4-1400. VIKTOR APTS.

LARGE 2 BRS
Warm, quiet, copper kit, tiled bath, modern ventilation, sunny balcony, auto laundry; close to downtown and park; $116. Phone EV 4-1400, Viktor Apts.

646 BAY ST.
Between Douglas and Government. Close in. Upstairs, 2 bedrooms, living room, kitchen; oil heat, gas kitchen range, separate entrance, $50.
GR 9-5921.

TRY COUNTRY LIVING. VIEW across Saanich Inlet. Ground floor duplex. Heated. $90.
Quadra. Duplex. $95.
Beach Dr. Upper duplex, 5 rms. Adults. $100.
Bessborough Apts. 906 McClure St. Bachelor Apt. Private bath. Vacant. $45.
Apply at 1057 Chamberlain—2-rm self-contained apt. Heated. Vacant. $50. Gas stove.
150 Wildwood. Self-contained bed-sitting room, kitchen and bath. $37.50. Vacant.
Crest Apts. Hillside. New 3-rm apt. Elec range and frig. TV connection. Adults. $85. Apply Apt. No. 1.
Pemberton, Holmes Ltd., 1002 Govt. St., Phone EV 4-8124.

NICE, SPACIOUS TWO-BEDRM apartment. Central Park. Available immediately. $75 per month. Call EV 5-8704 or eves., GR 7-3642
AVAILABLE IMMEDIATELY, TWO-bedrm suite, living rm, kitchen with oil range, bath, full bsmt, $60 per month. EV 5-8704.
ON SELKIRK WATERS. Quiet secluded lower suite, own entrance, 33x14 living rm with kitchenette, elec range and fridge, one bedrm, shower. Available November 1. $75 per month. Contact Mr. A. Sheard, res., EV 4-2803 or office EV 5-8704.
Frank A. Martin Agencies Ltd.
1114 Blanshard Street

OAK BAY
HEDINGLEY APARTMENTS
2150 HAULTAIN
(Near Eastdowne)
Available Dec. 1. Exceptionally large, 2-bedroom modern suite, SR, DR, electric kitchen, TV outlet, auto laundry, ample parking. Resident caretaker. Splendid view, $120. Further particulars or to view phone Mr. Burling, EV 5-9703 or EV 4-8807.

OAK BAY
DE LUXE
5 ROOMS (2 BEDROOMS)
SUITES
Wide sea views, all modern amenities. Gracious surroundings. Rent $140
MEARS & WHYTE
OAK BAY REALTY LTD.
EV 5-7707

PLEASANT, QUIET APARTMENT, large living room, small but complete kitchen (full-size electric range and fridge), lots of cupboard space, bedroom, bathroom, 1 flight easy stairs. Suit business person or couple. Easy walking distance. Rent $69. Available Nov. 15 or 30. EV 4-0204.

ESQUIMALT, NEAR BEACH AND bus, suitable for working couple, one-bedroom, nearly new, ground-floor suite, private entrance, heat, electric stove and fridge, $70. Available Dec. 1. EV 3-4650.

3-BEDRM SXS-DUPLEX ON FOUL Bay Rd. Elec range. O-O-M heat, garage. Available immediately. Rent $95. Call Mr. Wright, EV 2-4255 anytime, res. EV 2-8856. J. H. Whittome & Co. Ltd.

3-BEDRM SXS DUPLEX, BSMT FC, sep. oil furnace. Elec stove and fridge, TV antenna. Available immediately. Rent $125. Call Mr. Wright, EV 2-4255 anytime, res. EV 2-8856. J. H. Whittome & Co. Ltd.

2-BEDRM UPPER DUPLEX. CLOSE t bus and stores. $50 rent, heat included. Available immediately. Call Mr. Wright, EV 2-4255 anytime, (res.) EV 2-8856. J. H. Whittome & Co. Ltd.

3-RM LOWER SUITE ON TOLMIE Ave. Gas and wood stove provided. Available immediately. Rent $45. Call Mr. Wright, EV 2-4255 anytime, (res.) EV 2-8856. J. H. Whittome & Co. Ltd.

NEWLY DECORATED SUITE. Automatic heat and hot water, private front entrance on main floor. Central Park area. Reduced rent for some caretaking. EV 2-7869 after 1 p.m. Sunday.

WELL HEATED ONE-BEDROOM suite, electric stove and refrigerator, TV outlet, automatic laundry. Adults. $70. Fairfhil Apartments. Cook at Hillside. EV 3-2630.

NEED GOOD HEAT? THIS 2-BEDroom upper duplex is well heated. Private entrance. Fernwood near Pandora. $69.50 per month. Phone EV 5-4270.

2-BEDRM UPPER DUPLEX AVAILable immediately. Rent $65 inc. heat and hot water. Call Mr. Wright, EV 2-4255 anytime, (res.) EV 2-8856. J. H. Whittome & Co. Ltd.

BACHELOR SUITE
Walking distance. Kitchenette, liv. rm., bedrm. Elec. range. Vacant Nov. 1st. Rent $45 mo. Financial Survey Limited. Phone EV 4-9305.

DECEMBER 1—3 ROOMS, UPPER suite, oil heat, hot water, garage, $55. Also 2-room ground-floor suite, garage. Now vacant. $42.50. Adults. GR 9-2706.

NEW APARTMENT
1-bedrm suites, hot-water heat, fridge, electric range, $80, $75. Kosalma Apt., 841 Esquimalt Rd. EV 2-1551.

ROOMY 5-ROOM SUITE. OWN entrance and bath. Sawdust range with fuel supply. Children welcome. Rent $52.50. EV 2-2896.

ESQUIMALT—2-BEDROOM SUITE, frig, stove, wired for TV, carport. Hdwd floors, a lovely suite for $90. Randall's Ltd., EV 4-8109.

2-BEDROOM SUITE, RANGE, HOT water heat, redecorated, 2½-mile circle. $75. GR 9-4506.

SELF-CONTAINED THREE-ROOM suite, wired for range. Small baby welcome. Available November 15. Rent $50. Phone EV 4-6025.

$50—THREE-ROOMED SELF-CONtained automatic hot water; gas stove; bachelor suite; $45. Adults. 2838 Douglas. EV 3-0405.

PARTLY FURNISHED LARGE, modern, heated, lower 3-rooms. Hillside. EV 2-2478 or apply elevator. Stobart Building.

SELF-CONTAINED, NEWLY decorated suite. 2 rooms and kitchenette. Private bath. Ground floor, Rockland area. $50. EV 4-6860.

338 BECKLEY, JAMES BAY—4-room self-contained upper ste., coal and wood range, $40. EV 2-4251. Rithet Consolidated Ltd.

WALKING DISTANCE, DE LUXE 1 and 2-bedrm suites. Oil heating. Elec kit. Carport, fireplace. $80-$85. GR 7-3957.

$55. LOWER DUPLEX, 3 ROOMS, fully insulated, automatic heat, newly decorated; frige and range. Close in EV 2-2282.

3-ROOM SUITE AND PRIVATE bathroom. Automatic heat, hot water, gas stove supplied. Close Jubilee Hospital. $60. GR 9-2504.

NICE LARGE BACHELOR SUITE Private bath and kitchenette. Automatic heat supplied. Close Jubilee Hospital. $45. GR 9-2504.

129 FLATS AND APTS. TO RENT UNFURNISHED

JOHNSTON'S
$50.00. 1010 Empress Ave. 1 bedrm, kitchen, living room, fireplace, separate entrance, ground floor, TV. EV 2-2523.
$67.50. 1010 Queens Ave. Warm and clean three-room suite. Walking distance to town and near park. Ideal for older couple.
Johnston & Co. Ltd. EV 5-2471

ESQUIMALT RD. — 1-BEDROOM suite, living room, kitchen and bathroom, modernized, newly decorated. $50 per month.
BAY ST.—Large suite, one bedrm, living room, kitchen gas range heated. $65 per month. Available now.
MORAINE APTS.—Modern 2-bedrm suite in quiet residential area, large living room with dining area, elec stove and fridge, bathroom, auto washing facilities. $108 per month.
OAK BAY AVE.—Modern 1-bedrm, living room with FP, kitchen wired. $65 per month. Available now.
ESQUIMALT — SAUNDERS ST. — 1 bedroom, living room, kitchen, stove and fridge, bathroom, heated $70 per month.
WHITEHOUSE, COURTNEY ST.—1-bedrm apt., living room, kitchen with elec stove and fridge, washing facilities, free car parking. $75 per month.
BEGBIE—1-bedrm apt., living room, kitchen, heated. $50 per month.
SHARLSTON APTS.—Modern bachelor suite with Murphy bed, $75 per month.
1150 PANDORA AVE.—1-bedrm apt., living room, kitchen, stove and fridge, heated. $70 per month.
Contact Rental Dept.
KER & STEPHENSON, LIMITED
909 Government St.
EV 5-3411

SOUTH FAIRFIELD DISTRICT, 3-room upper duplex with bath, electric stove and fridge, self-contained EV 3-9214.

MAY LODGE — WARM, SPACIOUS 1-bedroom apartment, quiet tenants, electric stove and fridge, automatic laundry. EV 3-2650.

NEW SELF-CONTAINED 3-ROOM suite, ground floor, automatic heat. Laundry facilities. $80. EV 5-0767.

3-ROOM SUITE FOR RENT. Water supplied. $55 month. 450 Kingston. EV 2-9796.

COMFORTABLE 3 ROOMS, SELF-contained, automatic heat. Adults. 1420 Fort Street.

2-ROOM SUITE, NEWLY DECORated, $35. Includes light and water. EV 3-4883.

DEC. 1ST. $60, LGE. SELF-CONtained ground floor; elec range. 637-B Pine St., EV 2-3959 after 5.30.

BRIGHT 4-ROOM HEATED APARTment, near schools. Walking distance. EV 3-1602.

CLOSE IN, 3 ROOMS, BATH, GAS range, heat, hot water. Adults. $50. GR 9-5218, EV 5-2820.

LOVELY LARGE FRONT 3-ROOM, oil heater, sawdust stove, $35. EV 4-5473.

3-ROOM LOWER DUPLEX, OIL heat, private entrance, clean. After 4.30 except weekends. EV 4-9164.

BEACH DRIVE; NO STEPS. 2-BEDroom suite. EV 5-3081. EV 2-3654.

130 FLATS AND APTS. WANTED

WANTED
By retired couple, 3 large-roomed lower unfurnished duplex, separate entrance, heat, hot water and stove. Positively no children. Careful tenants. Reference if needed. Price range, $70 - $80. By Dec. 1 Phone EV 3-4431.

FAIRFIELD-GONZALES-OAK BAY area. Warm, quiet 1 or 2-bedroom suite, self-contained, furnished or unfurnished. $70 or less. No steps or access to porch for wheel chair. Victoria Press, Box 1050.

BY ELDERLY LADY. FROM DEC. Attractive, unfurnished, one-bedroom, ground-floor apartment. Converted house preferred. Windsor Park area and near sea. Ph EV 3-8397.

132 HOUSES TO RENT FURNISHED

TUDOR ROAD, TEN MILE POINT, Saanich. Well-appointed waterfront home. Lovely views and yet seclusion. Five rooms on one floor, plus rumpus. Double plumbing and all modern conveniences. Auto. heat and HW. Owner pays gardener. Lease for one year. 47 Howe Street Fairfield dist. Five-room bungalow with two twin-size bedrooms. Basement. Oil-O-Matic heat. Enclosed garden. Suit small family. $100 month. P. R. BROWN & SONS LTD., 762 Fort St. Phone EV 5-3435.

PARKER AVE., CORDOVA BAY—Fully furnished 3-bedrm house, with sea view, equipped with auto washing machine, auto oil heat, 2-car garage, one-year lease. $115 per mo.
Contact Rental Dept.
KER & STEPHENSON, LIMITED
909 Government St. EV 5-3411

DALLAS RD. — COMFORTABLE 2-bedrm home, fully furnished. LR, large kit, DR and bathrm, full bsmt, hot-water oil heating. Rent $120. Available for 6 months. Apply A. Bernard & Co. Ltd., 629 Fort St. EV 4-9335.

NOV. 26 FOR 4 MOS — TOLMIE district, completely furnished, all electric, linen, dishes, Viking TV, oil auto heat, 3 bedrooms. Basement garage. Adults only; references, $120 month. EV 4-8922.

FULLY FURNISHED, NEAR OAK Bay Junction, large 3-bedroom house. Oil-O-Matic heat. $90. Brown Bros. Agencies Ltd., 1125 Blanshard St. EV 5-8771.

755 OLIVER ST. 2-BEDRM BUNG. immediately available furnished for 2-3 months to careful tenant at $90. Stewart Clark & Co., 608 Broughton. EV 5-2481

GORDON HEAD — NEW 5-ROOM bungalow fully furnished, with elec kitchen and auto. oil heat. $100 mth. H. G. Dalby & Co. Ltd. EV 3-6241.

TWO-BEDROOM BUNGALOW completely furnished. Full basement and garage. High Quadra district, $90. EV 6-2485.

A LARGE SELECTION OF FURNished houses for the winter. $100 to $200. Pemberton, Holmes Ltd., 1002 Govt St., Phone EV 4-8124.

DEAN PARK ROAD, PARTLY FURnished, Saanichton; 2-bedroom house, basement, garage; cosy home. $80. Phone GR 5-1968.

2-BEDROOM BUNGALOW, FURNished, close-in, $55. December 1. Victoria Press, Box 1061.

PARTLY FURNISHED 3-ROOM cottage. Suit couple. 319 St. Lawrence.

COSY 3-ROOM COTTAGE, LANGford. Pensioners. EV 4-5500.

FURNISHED BUNGALOWS
AVONLEA CRT. 1701 IS. HWY.

BEAUTIFULLY FURNISHED HOME — Oak Bay waterfront. EV 3-9347.

WELL-FURNISHED BUNGALOW, garage. GR 8-2442.

COLWOOD COURT, SPACIOUS bungalows trailer park. GR 8-1823.

PROSPECT LAKE WATERFRONT. Rent $30. EV 2-4955.

133 HOUSES TO RENT UNFURNISHED

2-BEDROOM DUPLEX, $60, OIL heat, fireplace, garage, garden, close-in. Sundays or nights after 6 p.m. EV 2-1040.

UNFURNISHED 1-BEDROOM DUplex. $62.50. EV 3-9777.

LANGFORD, 3 RMS, OIL STOVE, child welcome. GR 8-3091.

3-ROOM MODERN COTTAGE, BUS, near airport. GR 5-2424.

133 HOUSES TO RENT UNFURNISHED

ESQUIMALT, NORMA COURT—Modern duplex, side-by-side, living room, bedrm, kitchen with oil range, oil heated, garage. $70 per mo.
QUADRA—Duplex, 2 bedrms, living room, FP, separate dining room, kitchen with elec stove, utility room with washing machine, full bsmt, auto oil heat. $90 per mo.
KINGS ROAD — Modern 2-bedrm side-by-side duplex, living room, bathroom, kitchen with elec stove, utility room, part bsmt, auto oil, carport. $90 per mo.
COLQUITZ—Modern 2-bedrm bungalow, living room, kitchen wired, bsmt, hot-water heating, drive-in-garage. $95 per mo.
ARM STREET—5-bedrm house, living room with FP, kitchen, bsmt C/W furnace. $75 per mo.
2571 GRAHAM ST.—3-bedrm house, living room, bathroom, kitchen with gas range, bsmt, auto oil. $75 per mo.
FINLAYSON — Older-type home, newly decorated, 5 bedrms, living room, kitchen and bathroom, full bsmt, C/W furnace. $70 per mo.
CARROLL ST. — Modern 1-bedrm bungalow, living room with FP, kitchen, bathroom, oil heated, separate garage, nice garden, $75 per mo.
Contact Rental Dept.
KER & STEPHENSON, LIMITED
909 Government St. EV 5-3411

NEW HOUSE, PENDENE ST. OIL-O-Matic heat. Long lease available. One child. $82.50.
Delightful quality home on Clovelly Terrace. Oil-O-Matic heat. Secluded back garden. $100.
Quiet Oak Bay St. 2 brs. $72.50. Basement. Stove incl. Secluded garden. Avail. now.
Fairfield. Very neat house by the park. Stove incl. Dec. 1. $80.
1275 Maywood. Will be completely re-decorated inside. Children allowed. $85. For pictures and further information see our Rental window.
New split level house with sea view. Sundeck. 3 BRs. Oil heat. $125.
Ten Mile Point. Secluded. Modern, 3 BRs. Oil heat. $125.
Quadra. 3-BR hse. Wired for range. Vacant. $90.
Craigflower Rd. 2-BR bung. Avail now, $90. Elec. stove.
1808 Blanshard. $55.
Lyall St. 19' LR. Basement. Very neat. $80.
Astoria Rd. 4 rms. Beside golf course. Vacant. $85.
Pemberton, Holmes Ltd., 1002 Govt. St. Phone EV 4-8124.

Fairfield—4-bedrms, 2 bathrms, lge LR, DR, kit, hot-water oil heating. Rent $110 to responsible tenants. Lease.
Side-by-side duplex. Newly decorated. 2 bedrms, bsmt, large LR and DR combined. Rent $85 per mo. Fairfield.
1648 Davie St.—Side-by-side duplex. 2 bedrms, bsmt. Rent $85 per mo.
Apply
A. BERNARD & CO. LTD.
629 Fort St. EV 4-9335 or EV 2-1218

B.C. LAND RENTALS
St. David (near McNeill)—Attractive 3-bedroom bungalow, full basement, oil heat, stove, frig and washer. $125. Immediate.
Maddock Ave. (near Harriet)—Cosy 5-room bungalow, full basement, hot-air pipe furnace. New oil range included. Nov. 15. $85.
B.C. Land & Investment Agency Ltd.
922 Government St. EV 4-4115

FOR RENT WITH OPTION TO buy. Lakefrontage. Modern 4-rm house, double garage, oil heat. Extra acreage if required. $80. 3873 Swan Lake Rd.

COTTAGE FOR RENT, SUIT PENsioner. One large room, separate bathroom, and kitchenette with oil stove; light and water included; month. EV 5-5112.

SIDE-BY-SIDE DUPLEX FOR rent. Fridge, electric stove, washing machine, oil heat, hardwood floors, 3 rooms. Immediate possession. 1203 Colville. EV 2-1777.

SALTAIR DISTRICT. 1 AND 2-bedroom cottages for rent, unfurnished or semi-furnished. $30, $35, and $25. Phone Ladysmith, Churchill 5-3575.

DUPLEX— WONDERFUL VALUE, $95. 2 bedrooms, full bsmt, drive-in garage, Oil-O-Matic heat. Close to stores, bus, school. Immediate possession. EV 5-4208, evenings.

LANGFORD — 4-ROOM COTTAGE, utility room, oil range and heater, very clean, $55 per month. Phone EV 5-7305.

OAK BAY
5 Rooms, redecorated, full basement, oil range, separate garage, $75. Immediate. GR 7-2998.

ATTRACTIVE 3-BEDROOM BUNgalow, Oliver Street, Oak Bay; basement, oil heat, garage. $125 month. Immediate possession. Ph. GR 5-2404.

MODERN, 3-BEDROOM, SIDE-BY-side duplex, electric range, all hardwood floors, Oil-O-Matic. Adults. EV 4-6126.

MODERN 4-ROOM COTTAGE, fruit trees, large garage, automatic, hot-water oil heat. EV 3-3656.

LANGFORD — MODERN 2-BEDRM bungalow, $55 per month. Oil stove included. Phone GR 8-3815.

6 ROOMS IN TOWN, REDECORated $67.50 per mo. Canada Trust Co EV 2-8111.

TEN MILE POINT, LARGE, MODern 3 bedroom. No basement. $125. GR 7-6776.

2-BEDROOM, AUTOMATIC OIL heat. Full basement. $100. Phone EV 2-8670 after 5 p.m.

2 BEDROOM HOUSE, REDECORATed. Full basement. Rent $60.00 EV 3-9241.

DELIGHTFUL QUALITY HOME. Oil-O-Matic heat, secluded back garden, $100. 1216 Clovelly Terrace.

2-BEDROOM, SIDE-BY-SIDE DUplex, automatic heat, electric range; seclusion with view; $90. EV 4-4368.

2-BEDRM HOUSE, OIL RANGE and heater. Central James Bay $70. EV 3-2173.

SHORNECLIFFE, NEW 3-BEDroom all electric rancher, $100 per month. Phone GR 7-1550.

3-ROOM COTTAGE, BATHROOM, oil stove, no steps, $40. Suit lady. EV 4-3970.

3-BEDROOMS, OIL RANGE, WOOD and coal furnace. Older type. $75. GR 8-2401.

THREE BEDROOMS, AUTOMATIC oil, $90 a month. Esquimalt. Phone EV 2-9085.

TWO-BEDROOM BUNGALOW, ESquimalt. Vacant Dec. 1. $75 a month. GR 7-3519.

FAIRFIELD—153 WILDWOOD. 2-bedroom side-by-side duplex. $75. Phone EV 3-3007 or GR 9-3144.

7-ROOM HOUSE, HILLSIDE AT Quadra. Apply 1042 Hillside Avenue.

LANGFORD — 5-ROOM DUPLEX. $50 month. GR 8-2705.

7-ROOM HOUSE, DUPLEXED, 626 Hillside. GR 7-2104.

3 BEDROOMS, HOUSE, OLIVER St. Children welcome. EV 5-0411.

2 BEDROOMS, $45. 10 MINUTES from town. GR 8-3677.

SIDE-BY-SIDE DUPLEX, ONE bedroom. Oil heat. $65. EV 2-3028.

3-BEDROOM HOUSE, $70. PH. GR 9-5442.

FIVE-ROOM HOUSE TO RENT. $50. 740 Topaz. EV 3-0710.

MODERN 2-BEDROOM HOME, OIL-O-Matic. $95. EV 3-2636.

LANGFORD. 3-RM DUPLEX. OIL stove, garage. $50. GR 8-3306.

LOWER DUPLEX, 4 ROOMS, $52. Garage, children. 1735½ Kings Rd.

2-BEDROOM HOUSE, LANGFORD. Adults only. $65. GR 8-1908.

ESQUIMALT—4 HOUSES, $50 TO $90. Rentals Unltd. EV 2-3544.

4-ROOM BUNGALOW, WIRED 220, oil furnace. $70. GR 9-4446.

LANGFORD, 2 BEDROOMS, ELECtric stove, oil furnace. GR 8-2504.

SIX-ROOM BUNGALOW. EV 5-2137 after 6 p.m.

133 HOUSES TO RENT UNFURNISHED

BROWN BROS. RENTALS
1125 BLANSHARD ST. EV 5-8771
$90—ESQUIMALT—New 2-bedroom duplex; oil heat; wired for range; nice fireplace.
$85—903 DUNN AVE.—2-bedroom house; large LR with FP; W/C furn, full bsmt.
$80—175 CADILLAC AVE.—Small 2-bedroom house. Oil range. Oil heater.
$70—1857 CRESCENT ROAD—Waterfront; 3 large rooms down, 2 bedrooms and bath up; full bsmt; W/C furn. Max. 2 children. Res. phone EV 3-7585.
$70—SIDE-BY-SIDE DUPLEX—New 1-bedroom, elec range, elec heat. Wall-to-wall carpet.
$50 — UPPER DUPLEX — Belmont Ave. 2 bedrooms; auto heat; gas range.
$45—3-ROOM STUCCO COTTAGE. View Royal. Oil range; fireplace.
$75—924 HILLSIDE — 2-bedroom house. Wired for range. Living room with fireplace.

MALA-HEIGHTS
VIRTUAL PARADISE
Modern 2 BR duplex on famous Malahat Drive, half hour from Victoria, 15 minutes to Duncan. Electric stove, automatic oil heat, laundry tubs, drive-in garage, full basement. Black-top driveway and patio. Natural surroundings, unsurpassed view unlimited space for garden and recreation. No dirt, dust, smoke or smog. Schools near by, with school bus at door.
To be happy and healthy
You need not be wealthy.
RENT PER MONTH ONLY $70.00
YEARLY LEASE ONLY $65.00
Open for inspection all day Sunday.
For further information
A. S. Sangha, EV 5-1812
Residence, EV 4-3457

UNFURNISHED
For rent to approved tenant, 2-bedrm home with finished basement, Fairfield district. $100 per mo.
Douglas Realty Ltd. EV 5-8784
anytime.

1121 BALMORAL RD.
A nice home to rent for only $73 per mo. 4 rms, 2 BR, oil range, coal and wood furnace modern cab kit; close to all facilities; dr-in garage, FC basement; 3-pc bath and lovely condition. Call
Douglas Realty Ltd., EV 5-8784
anytime.

JOHNSTON'S
$60.00. 2-bedroom bungalow, View Royal, fireplace, oil range, utility room, separate garage, children welcome, near store and bus. Available now. Phone EV 4-2817.
$85.00. Three-bedroom modern side-by-side duplex, walking distance to town, basement, automatic oil heat, nice yard. Available November 30.
$85.00. Large home. 1118 Bay Street, suite upstairs, wired for electric range, ideal for large family with good reference. November 30.
Johnston & Co. Ltd. EV 5-2471

4013 VALLEY VIEW
and Douglas
3-bedroom, oil heat, wired for range, piped for auto washer. Drive-in garage for 2 cars. Extra room in basement. Immediate possession. $100 per month.
GR 9 5921

FOR LEASE WITH PURCHASE option, quality 3-bedroom modern home. Wired for stove and dryer. Tillicum-Burnside area. Immediate occupancy. No objection to children or pets. $110. Jim Golby, EV 5-6741. Northwestern Securities of Victoria Ltd.

LARGE OAK BAY RESIDENCE commanding wide panoramic view, 6 bedrooms, 3 reception rooms, dining room, den, 4 bathrooms. Highest references required. Terms to be discussed. Mr. Gilmer of Swinerton's, EV 3-7181.

IDEAL FAMILY HOME IN FAIRfield, close to sea. Ent and rec hall, den or bedrm, bathrm and bedrm, main floor; upstairs to large LR, DR, kit, 2 bedrms and bathrm. HW oil heat. Rent $110 per month. EV 2-1218.

OAK BAY, CRANMORE-MONTEITH area. New 3-bedrm SxS duplex, elec range and frig included. Oil heat. Full bsmt. Garage. Available immediately. Please call owner, EV 4-8996. Stewart Clark & Co. EV 5-2481.

FOR REFINED COUPLE, ONE OF Victoria's finest duplexes in the finest location, one block Beacon Hill Park, walking distance to town. (For peace and quiet this is it.) 2 bedrms, LR with fireplace, dinette, kitchen, bath, frig and stove. EV 2-9780.

COOK ST.—Superior five-room duplex. Newly decorated. Wired for range, oil heat, $80.
COLLEGE — Two-bedroom duplex. Wired, $55.
THE ROYAL TRUST CO.
608 View St. EV 3-4126

S-BY-S DUPLEX, 4 ROOMS AND utility, HW floors, ample closets, oil heat; electric stove and frig. Gorge area. Suit senior citizens, or one child welcome. Available Nov. 16. $75 EV 4-0949, after 4 p.m.

TWO-BEDROOM SIDE-BY-SIDE DUplex, dining room, drive-in garage full basement, automatic oil heat. 2 children accepted. $95. 709 Lampson Street. Phone EV 3-8503.

AVAILABLE IMMEDIATELY 2-bedroom house, situated in parklike grounds, overlooking water, fireplace, new oil stove in kitchen, beautifully clean. EV 3-2160.

MARIGOLD DIST. 3 BEDRMS, W-C furnace, elec range garage, close to bus, stores, school, within 3-mile circle. $80. Fraser Biscoe, 750 Pandora Ave. EV 3-9413.

ESQUIMALT DISTRICT
Modern bungalow, 5 rms and bath, elec stove; automatic heat and garage. Vacant Dec. 1. $95 mo. Phone EV 4-9305. Financial Survey Ltd.

3788 WARING PLACE. REDECOrated throughout. Immediate possession. 2-bedroom seaview duplex. Oil-O-Matic heat. Rent $90 per month. Hagar - Swayne Ltd. EV 4-0531.

COTTAGE, 3 ROOMS, SHOWER and large utility room. Oil heat. Spacious secluded grounds. Phone GR 7-3680.

2-BR HOUSE, OIL-O-MATIC. $85 per month. 1-BR side-by-side duplex, $65 per month, occupancy Dec. 1. Hagar & Swayne Ltd. EV 4-0531.

UNFURNISHED, 4-ROOM HOUSE, city facilities, wired for electric stove. On Langford Lake waterfront. Rent $60 per month. Ph. EV 3-4681.

VIEW ROYAL. NEW, DE LUXE, modern, 3-bedroom split-level. Automatic oil, $125 a month. Phone GR 9-3566.

FRONT HALF OF DUPLEX, 1042 View Street, available immediately. $60. Phone EV 3-1052 or see caretaker, View Apartments, next door.

DOWNTOWN, 5 ROOMS, AUTO-oil heat. Extra room in basement, drive-in garage. Adults only, $75. EV 3-0524.

4264 BLENKINSOP RD. — AVAILable Dec. 15. 5 lge rooms, bsmt, secluded. Stewart Clark & Co., 608 Broughton. EV 5-2481.

BRAND NEW 2-BEDROOM SIDE-by-side duplex. Electric range. $65 per month. Available immediately. GR 8-2736 or GR 8-4247.

2-BEDROOM HOUSE, FENCED yard, full basement, attached garage. Gorge Park area. $85 month. Phone EV 4-7739.

MODERN COTTAGE, 4 ROOMS, new gas range, automatic hot water, oil heat, tiled floors. Vacant. 332 Goldstream. GR 8-3124.

3-BEDROOM HOUSE, OIL HEATer. 2511 Blanshard St. GR 9-4619.

134 HOUSES WANTED TO RENT

HAVE YOU A HOUSE TO RENT? Many inquiries received for unfurnished houses. $70 per month and upwards. Call Heisterman and Co., 1121 Blanshard, EV 3-4161.

2 OR 3-BEDROOM FURNISHED house, close to schools, until March 31. References if desired. GR 7-2482.

RESPONSIBLE FAMILY OF FOUR need 2 or 3-bedroom home, View Royal area. Phone EV 2-4331 days, GR 8-4337 evenings.

CLASSIFIED ADS DON'T COST;
THEY PAY.

137 HALLS, STORES, OFFICES, TO RENT

B.C. LAND RENTALS
QUADRA AT KINGS
NEW STORES TO LEASE
Three beautiful new stores fronting Quadra Street at $85, two fronting Kings Road at $75. Tile floors, automatic heating, immediate occupancy. Rear parking and loading access. Please call Mr. W. O. Cameron at the B.C. Land & Investment Agency Ltd., 922 Government St., EV 4-4115.

533 AND 535 CORMORANT Street. Brick building with two floors and basement. Entrances front and rear. For workshop or storage. Zoned.
546A Johnson Street. Lots of floor space and good dry basement.
P. R. BROWN & SONS LTD., 762 Fort Street, EV 5-3435

$15 PER MONTH AND UP FOR well-heated offices, single or en suite. Central location, Fort and Broad Sts. Rent includes heat, light and janitor service. Apply A. Bernard & Co. Ltd., 629 Fort St. EV 4-9335.

4 modernized offices. $60.00.
Modern store. Town centre. 2,000 sq. ft. plus mezzanine.
Cabinet Shop. Lease available.
Pemberton, Holmes Ltd., 1002 Govt. St. Phone EV 4-8124.

SPACE IN SMITH BLOCK LAKE Cowichan, suitable for hairdresser, barber, doctor or real estate. Apply Toronto-Dominion Bank, Lake Cowichan, or call 106 Duncan.

DOWNTOWN STORE
Busy location with 19' frontage, close to City Hall. Heat supplied.
THE ROYAL TRUST COMPANY
608 View St. EV 3-4126

STORES OR OFFICES FOR RENT. 2012 and 2016 Douglas Street. Apply Model Sheet Metal, 2010 Douglas Street.

DOWNTOWN OFFICE RENTALS from $15 upwards. Heisterman & Co. 1121 Blanshard EV 3-4161

HALL SUITABLE FOR WEDDINGS, parties, smokers, etc. For rent or will cater. GR 4-1651

OFFICE AT 734 FORT. LIGHT, heat supplied. $60. EV 5-5529.

138 MISCELLANEOUS TO RENT

GARAGE WITH LOCK FOR RENT. 1121 Burdett, off Cook.

139 WANTED TO RENT MISCELLANEOUS

WANTED TO RENT — MEDIUM-sized house trailer, by month. Phone GR 8-2936.

141 MORTGAGE LOANS

IF YOU HAVE A MORTGAGE OR AGREEMENT ON WHICH YOU ARE COLLECTING MONTHLY PAYMENTS BUT WOULD LIKE TO SELL YOUR EQUITY FOR IMMEDIATE CASH, PHONE OR MAIL FULL PARTICULARS TO:
Eric Charman
COMMONWEALTH MORTGAGE CORPORATION LTD.
620 View St., Victoria, B.C.
Telephone EV 5-5117

MONEY TO LOAN
We have the following amounts available for first mortgage:

$1,000	$1,500	$2,500	$3,000
$3,500	$4,000	$4,250	$4,500
	$5,000	$10,000	

Current Rates of Interest
No Delays — Quick Decisions
BROWN BROS. AGENCIES LIMITED
1125 Blanshard St. EV 5-8771

MORTGAGE MONEY AVAILABLE. Funds on hand and immediately available for mortgage loans, quick decisions—repayment to suit. Current rate of interest. Consult our mortgage department. Mortgages and agreements purchased.
P. R. BROWN & SONS, LTD.
762 Fort St. Phone EV 5-3435

IF YOU ARE CONSIDERING OBtaining a mortgage, or wish to dispose of a mortgage or agreement, we invite your inquiry. Prompt appraisals, current interest rates.
PEMBERTON HOLMES LTD.
1002 Government St. EV 4-8124

I USUALLY CAN GET YOU "THE best deal in town" for your 2nd mortgage. Try Douglas Hawkes, EV 4-7128, 817A Fort (res. phone EV 5-2589). Funds available for 1st mortgages including $2,500 to $10,000 progressive building loans.

WANTED TO PURCHASE
Agreements and 1st and 2nd mortgages. Cash waiting. Quick decisions.
A. BERNARD & CO. LTD.
629 Fort St., EV 4-9335

WE SPECIALIZE IN DISCOUNTING for cash existing mortgages and agreements. Turn yours into needed cash now. EV 5-3742. JOHN BLAIR, LTD. 211 Central Building.

PRIVATE MORTGAGE FUNDS available immediately. large or small amounts. A. Bernard & Co., Ltd., 629 Fort Street. EV 4-9335.

MORTGAGE FUNDS AVAILABLE for short-term loans. Current interest rates.
RANDALLS LTD Phone EV 4-8109

CASH FOR YOUR MORTGAGE. Mr. Evans. Western Homes Ltd., EV 2-2157.

142 WANTED TO BORROW

HIGH YIELD
INVESTMENTS
Always available from Vancouver Island's largest Real Estate company. Selected from current offers:
$4,300 buys $5,200 1st A/S.
$3,000 buys $4,875 2d A/S.
For further information on these and others, call E. NIXON, Mortgage Manager.
Northwestern Securities of Victoria Ltd.
EV 5-6741 631 Yates St.

7½% INTEREST RETURN AND higher, in safe, sound, 1st mortgages. I specialize in the placing of mortgage funds in well-screened mortgage investments, suited to the needs of any investor, and have done so for some clients of my company for a number of years. Phone me for a discussion on "Why real estate security offers the highest yield with the least risk of any of today's investments." Please call Mr. Hawkes at Douglas Hawkes & Co., 817A Fort, EV 4-7128 (res. EV 5-2589)

145 BUSINESS OPPORTUNITIES

BLOCK
3 STORES
$5,000 down on capital invested shows net return of over 19.3%. New condition. Good steady tenants. Original owners. Priced to sell at $13,500.
R. F. S. Harris, eves. GR 7-2998
(EXCLUSIVE)
BOORMAN INVESTMENT CO. LTD.
EV 3-7124

OPPORTUNITY OF
A LIFETIME
SEE PROPERTY FOR SALE, CLASS. 154.

RABBITRY AS A GOING CONCERN.

GROCERY STORE
$1,500. PLUS STOCK
Absolutely terrific possibilities coming up! Large modern store building on main highway. Rent $75 month. Doing more than $4,500 month. Capable of much greater turnover. Plenty of good equipment. City is expanding in this direction. Great potential. Call Mr. Baird, EV 2-4312; eves., EV 4-0483.
DICKIE & SHAVER REALTY LTD.
833 Fort Street

BY OWNER — ROYAL OAK
3 beds, lge LR, DR, vanity cabinet bath, extra toilet. Oak floors throughout. Modern cabinet kitchen with laundry section. Full basement, drive-in garage. Acre lot fully landscaped. Appraised at $18,500. Reduced for quick sale, $15,950. Cash approx. $6,200. Phone GR 9-4653, eves. and weekends.

ONLY $1,000 DOWN
Attractive, white siding, 2-bedroom bungalow, nicely situated in low-taxed Esquimalt. No steps and oil heated. Ideal for young family or older couple. Easy terms. EV 5-4173.

145 BUSINESS OPPORTUNITIES

BIG COHO FISHING RESORT
NORTH VANCOUVER ISLAND
Located in finest fishing grounds of the whole of Vancouver Island and enjoying the finest of silver sand beaches. Popular with American tourists and enjoying an unsurpassed sea view. Completely built within the last five years and enjoying a 4-star rating, with all units well decorated. There are 6 rental units, a trailer park for 50 trailers, with light, water, septic tanks. There is camping space for 100 tenters. There are a large number of clinker-built boats, tables, guides, launching winch for boats. Located on nearly 5 acres of park-like grounds with waterfront foreshore rights. Season from April 1 to Nov. 30. Net profit is very high for the amount invested of $25,000 down. Full price $43,000
Contact I. V. ED SAUNDERS Commercial Division, EV 5-6741 Northwestern Securities of Victoria Ltd., EV 4-9458 Sundays and evenings.

LICENSED HOTEL ON THE SEAFRONT
Vancouver Island's Best Anchorage
Price Reduced $35,000
Built in 1948 of Tudor design with stucco exterior, hot water heated, automatic oil. Large creosoted wharf for yachts, marina possibilities, finest of fishing. 17 rooms upstairs, private baths, all sea view. Large private suite for owner with 30' living room. Main lodge living room 42x25. Beamed ceiling, massive cobblestone fireplace. Sea view sundeck 42 feet, dining room 30x20 seats 40 people, dining room licence available. Downstairs banquet rooms, dances, etc., seats 200 people—on the sea. 5 staff rooms, 6 large self-contained houses. Finest of warm water swimming on beautiful beach. Large money maker with tremendous possibilities. Vancouver Island's best-known resort going at a sacrifice price. Full price with low down payments or possible trade $82,000
An exclusive listing. Information only to responsible parties. Call I. V. ED SAUNDERS, Sunday and evenings, EV 4-9458.

ISLAND HIGHWAY MOTEL
CLOSE TO DUNCAN
Will Trade Apt. House
Concrete block construction, black-topped driveways, 10 well-furnished units, some 2 bedrooms. Large residence for owner, 25' living room. Ten years old, spacious, attractive grounds; equipped with TV; good prairie clientele. Substantial 12-month operation. Money maker. Reasonable payment will handle. Reduced price $58,500
Contact I. V. ED SAUNDERS, evening and Sundays. EV 4-9458. Northwestern Securities of Victoria Ltd., EV 5-6741.

RANDALL'S LTD.
ROCKLAND
The choice rental area of Victoria. Nine lovely suites. Converted from one of the quality older homes, suites with beautiful living rooms, sea views, spacious bedrooms, luxury bathrooms, carpets on floors add to sound proofing. Fridges and stoves, General Electric furnace. Stone foundation, gracious garden. For a lovely home with supporting revenue and constant pride of ownership, this should be yours. Inquiries as to price, terms, revenue, invited.

LINDEN AVE.
Six suites, semi-furnished and excellent revenue recently been reconditioned. Stucco exterior. Priced to sell at (terms) $34,500

DALLAS RD.
A lovely home in owner's suite with three other suites for supporting revenue. You can live here rent free and take a return on your invested capital. Watch the ships go by. Price $23,500
Terms as low as $5,000 down or $6,000 down. No mtge.

ESQUIMALT
A large home, rooms, suites, on 2 lots. Zoned for business. Owner's suite plus $265 per month revenue. This you should see.
Mr. Davis, EV 4-8614
Mr. Randall, EV 2-5447
1309 DOUGLAS STREET EV 4-8169

OUTSTANDING INVESTMENT
7 SUITES ROCKLAND AREA
Exceptionally well built block of 7 self-contained suites of 1-2 and bachelor suites. Hardwood floors and fireplaces each suite. Fridges and stoves. Hot water Oil-O-Matic heating. Full, high basement. Showing excellent returns on moderate rentals. First-class tenants. Price with terms $29,500
EXCLUSIVE LISTING
A. BERNARD & CO. LTD.
629 Fort St. EV 4-9335

FIRST-CLASS DELICATESSEN FULLY EQUIPPED
This old-established delicatessen is a golden opportunity for the person wanting a real money-maker. Situated in busiest block in town. Showing excellent turnover. Stock, fixtures, etc. $10,000 Exclusive.
Information and enquiries confidential. Mrs. A. Seguin, EV 2-8117 or EV 4-3536.
Newstead Realty Ltd., 766 Fort St.

Duplex, 2 Yrs ESQUIMALT
Lovely tree location, two spacious suites comprising LR, 2 bedrms, electric kitchen with nook, full high basement, Oil-O-Matic heating and carports. Price with good terms $20,900.
R. F. S. Harris, days EV 3-7124. eves. GR 7-2998.
BOORMAN INVESTMENT CO. LTD. EV 3-7124

S. by S. DUPLEX BRAND NEW
Close to new shopping centre on Shelbourne St. Each side consists of 2 bedrms, L-shaped LR and dining area, handy cab elec kitchen and tiled bathroom; 90,000 B.T.U oil furnace. FC basement. Owner will landscape and blacktop driveway. To view call H. Scherbaum EV 2-8301 Full price $23,150
P. R. BROWN & SONS LTD. EV 5-3435.

JUST ON THE MARKET. 3 BRAND new 2-bedroom duplexes. $3,000 down. Full price $38,000. Much less for higher down payment. Ph GR 8-2736 or GR 8-4247.

$15,500. GOOD TERMS. NETTING $1,800; 3 suites, separate entrances, in excellent shape. Douglas-Dallas location. No agents. Victoria Press, Box 1019.

EXCELLENT SERVICE STATION for lease. Very good existing gallonage: $1,500 minimum working capital required. EV 4-6611.

CHOICE WATERFRONT APT. SITE in Oak Bay. L. J. Coltis. EV 3-6346. Pemberton, Holmes Ltd., EV 4-8126. 1002 Government Street.

145 BUSINESS OPPORTUNITIES

!! WILL EARN YOU PROFITS !! APARTMENT MOTEL
20 self-contained suites and all are furnished for this type of operation. This is situated in a wonderful location close to Beacon Hill Park. No work on the grounds. This is a well established Motel Business with a history of high returns on capital investment. Substantial cash required. Operating statement available in confidence to any reliable buyer. Owner wishes to retire temporarily from business. FULL PRICE $139,000
Contact H. Forrest and H. Ware, EV 2-7276.
TOWN & COUNTRY HOMES LTD. 851 Pandora

REVENUE
JAMES BAY
3 Rentals $10,500
FAIRFIELD
Duplex $11,900
LANGFORD
Side by side $12,600
SAANICH
Side by side $12,900
CITY
Duplex 6 and 4 $14,700
ESQUIMALT
Duplex 5 and 5 $15,400
and others.
To view call Jack Brown EV 4-4976.
Pemberton, Holmes Ltd. 1002 Government Street

INVESTMENT-MINDED? 17% RETURN ON CAPITAL
6 SUITES
Modern 5-year-old stucco apartment located in Esquimalt on a quiet street close to shopping and bus. Designed for maximum rental with minimum upkeep. There are five, 1-bedroom and one 2-bedrom suites all in good decor. Time controlled oil heating, fridges and gas ranges included. WILL SHOW BETTER THAN 17% NET ON INVESTED CAPITAL after deducting taxes, oil, electricity, water, garbage insurance and mortgage interest. Full price on this exclusive listing is $35,900
T. Smith, Eves. EV 4-7325
BOORMAN INVESTMENT CO. LTD.
611 Fort St. EV 3-7124

NEW DUPLEX CITY — N.H.A.
IMMEDIATE OCCUPANCY
An attractive building in a good location. Has all the facilities around that will make your tenants happy, such as close to city centre, transportation and good eating places. Equal size units side by side have two bedrooms each, L-shaped living and dining rooms, basements and carports. N.H.A. mortgage $15,900. FULL PRICE $23,000
To view this handsome duplex contact Charles Giddy, EV 5-2458, res. EV 4-1690. Byron Price.

APARTMENT BUILDING
Situated right close to the water with one of Victoria's most wonderful views. This has been one of Victoria's most desirable revenue properties and now, as of just recently, is for sale and available at a very good buy. Please phone me regarding the end price and the fine percentage showing here. Also, this is definitely going to sell quickly, as the circumstances surrounding the sale make it very attractive now for a new owner. I would suggest possibly $30,000 to $40,000 as your down payment. Please phone me, H. BITTERMAN, Northwestern Securities of Victoria Ltd., EV 5-6741, for more complete information. Thanking you.

APARTMENT MOTEL
QUALICUM BEACH
De luxe waterfront motel, consisting of 5 rental units and large, luxurious owner's apartment, under 1 roof. Basement has space for an additional unit. O-O-M hot-water heat. All suites are fully and attractively furnished. Picture windows look out to the Strait of Georgia. Catering to better-class of clientele; 4-star AA rating. Full price $69,000
Terms. Please phone Mrs. Jahraus at Douglas Hawkes, EV 4-7128 or EV 3-4295.

HOTELMEN
OWNER OF DANDY LITTLE MONEY MAKER
Must be in Alberta by Christmas and will give excellent terms (or trade) on his licenced hotel. Positively no telephone information. Serious hotel buyers please call EV 5-6741 for appointments with DON BACON or CLIFF STRETCH. We have a pleasant surprise for you. Excellent value for $85,000
Northwestern Securities of Victoria Ltd.

LEGAL DUPLEX POTENTIAL NURSING OR FAMILY HOME
An excellent property in excellent condition. Roomy, comfortable and modern electric kitchen, 2 bathrooms (1 Pembroke), oil hot-water heating. A 60' lot with cherry, apple and pear trees. Large family or revenue, this is worth seeing. Approximately $3,500 to handle at 6%. Ronald H. de Montigny, EV 5-6741. Northwestern Securities of Victoria Ltd.

BOARDING HOUSE
Now accommodating 16 boarders, full capacity, a profitable business and worth $23,000. Owner has made enough to retire. Call TED CHARTRES. EV 5-6741 now and he will introduce you to owner. Offers on down payment and end price. Northwestern Securities of Victoria Ltd.

DALBY & CO.
REAL ESTATE AND INSURANCE
1010 BLANSHARD EV 3-6241
FINE SUBDIVISION
Property, 43 acres, 4¾ miles from city centre. Information by appointment only. Contact J. DeMan, EV 4-2402.

MUST BE SOLD
WATERFRONT COURT
WITHIN 5-MILE limit this well established court, for health reasons is up for immediate sale. Price reduced and with wonderful terms to right party, this offers the opportunity of a lifetime. Year-round rentals. With 2½ acres, and 300 ft. waterfront the court comprises 21 units, 1, 2 and 3-rm. Oil HW heating throughout including main lodge with owner's and extra suite, each self-contained. Blacktop circular drive, space for swimming pool and also for trailer park. Reduced to $93,000. Try your down payment. Phone Mr. Cox for full information. Swinerton & Co. Limited. EV 3-7181; res., EV 3-3814.

COMMERCIAL REAL ESTATE
Revenue, Business or Industry
TO SELL OR EXCHANGE
Ron de Montigny, EV 5-6741 anytime
Northwestern Securities of Victoria Ltd.

BRENTWOOD BAY
BOAT RENTAL BUSINESS
Home and all equipment. Earn steady, pleasant living. $20,000 handles, balance for earnings. Brentwood Properties Ltd. Phone GR 4-1452.

$10,000 CASH PURCHASES MY equity in Fairfield NHA duplex grossing $2,640 annually. Phone EV 5-2447.

145 BUSINESS OPPORTUNITIES

A REAL BUY
120 FEET ON FORT ST. WITH COMMERCIAL REVENUE BLDGS.
ASKING ONLY $110,000 WITH GOOD TERMS
ALL INFORMATION REGARDING THIS EXCELLENT INVESTMENT TO QUALIFIED BUYERS ONLY.
L. H. Rands, EV 3-4117
Res. EV 2-8980
Leach and Sparks, 1119 Blanshard

REVENUE
S-BY-S DUPLEX. 3 yrs. Each side has 2 bedrms., liv. rm., din rm., kit and bsmt. Oil hts. 6% mtge. Price $20,500
4 SUITES. 4 yrs. Elec ranges and fridges. Oil htg. Net rev over $2,700. $8,000 handles. Price $25,000
21-STE APT. 9 yrs. Large 4½% mtge. Lovely location. Revenue $18,900. $50,000 handles. Price $129,000
SELL OR TRADE. 4-yr-old home with bsmt on 8 acres at Elk Lake. Asking price $25,000
Roy Gill, EV 4-9305; res. EV 4-3310
Financial Survey Ltd.

INVESTOR'S OPPORTUNITY HIGH YIELD
Ideal for the investor or investors who feel too young to retire and who like to meet the public. $100,000 will show better than 20% return per annum under present conditions and management. Presently operating with experienced and trustworthy staff, allowing present owner plenty of free time.
For full particulars as to revenue, etc. Please call Mr. Agar: EV 5-3742, for appointment. No phone information.
JOHN BLAIR LTD., 620 VIEW ST.

SEAFRONT AUTO COURT
And Marina. Owners' residence and 8 well-equipped rental units. Good wharf and floats, gas pump. Boat house, 12 boats, 10 engines; small tractor, pickup truck. Approx 500 feet waterfront and 4½ acres of property. Price now $80,000
Will be higher next year. See Mr Blenkinsop at
F. N. Cabeldu Ltd., 1212 Broad St.

GROCERY AND CONFECTIONERY
Suburban, fast growing, and choice district. Turnover $130,000 per yr. Nearly 1 acre land. Store 35x45, 4 yrs old. Modern equipment. Two can operate with part-time help. Plus 2-family dwelling. More information may be had at our office. Owner retiring. No large store opposition. BEST BUY IN OR AROUND VICTORIA. EXCLUSIVE LISTING. Full price, incl. $10,000 guaranteed stock $60,000
With terms.
Stan Hyland, EV 4-9305; res. EV 3-3520.
Financial Survey Limited.

SxS DUPLEXES
$14,500, $19,000, $20,900, $23,150. Your choice of these all-modern units or others at higher prices. If home and income are for you call Mr. SIMPSON or MR. LUDLOW, EV 2-7276 anytime.
Town & Country Homes Ltd. 851 Pandora.

A BUSINESS
For an energetic, enterprising, industrious person, wanting to own, operate and realize, not only a good return on their invested capital, but an excellent wage as well. This does not require any previous experience and is not an involved effort. This you cannot afford to overlook. Full price $16,000
Ronald H. de Montigny, EV 5-6741 Northwestern Securities of Victoria Ltd.

"NURSING HOME"
EARN $6,000 PER YEAR NET (including your personal expenses) in this LONG-ESTABLISHED (present owner retiring after 13 years), conveniently located, FAIRFIELD nursing home. Invest $5,000 in this lucrative field. Present owner will carry entire balance of purchase price of $26,000 on favorable terms. Call E. VESTRUP, EV 5-6741 now. Northwestern Securities of Victoria Ltd.

PRIVATE PARTY
Desires a producing business with good financial statement. Must stand investigation; not interested in gas stations, groceries, coffee shops or apartments. Up to approx $40,000 to handle. Small or large. Strictly confidential. Must have full particulars. Victoria Press.
BOX 1065

REVENUE WANTED NOW
DUPLEX, TRIPLEX CLIENTS AVAILABLE
THIS IS URGENT
C. Mallett, EV 2-2157 anytime.
WESTERN HOMES LTD.

SERVICE STATIONS
$21,000. In the heart of the city.
$31,500. Brand new. Good suburban location. Large piece of property. Excellent terms on both.
Mr. Hill, res EV 3-7585.
Brown Bros. Agencies Ltd. EV 5-8771.

SIDNEY OPPORTUNITY
In the heart of Sidney. Large six-room single storey dwelling with double plumbing and separate entrances. Could be easily duplexed into two single bedroom suites ready for the influx of Ferry Crews. Duroid roof, cedar siding, structurally sound. An excellent opportunity for an enterprising builder or handyman. This could show more than 12% return on investment. Full price only $6,300. For full particulars call P. G. Jackson, EV 4-4115 anytime. The B.C. Land and Investment Agency Ltd. 922 Government St.

$1500 DOWN—COFFEE BAR
Lucky break for someone offered here in this busy, well-located, established business. Privilege to rent 2 furnished suites (to offset cafe rental) included in lease. Ill health only reason for selling. This is a real opportunity for an experienced restaurateur. Offer to $4,100. Balance $65 monthly. ($1,500 down). Call L. S. Yeo, EV 5-5998. Town & Country Homes Ltd., EV 2-7276.

340 BAY STREET. WELL-BUILT, comfortable, older-type house. Lot 60'x120' with 2 adjoining lots in rear fronting on John Street. This property gives a good return on present modest rentals, and has excellent possibilities. Price $20,000. Owner, EV 3-2212; eves: EV 5-8032.

RESTAURANT — COFFEE SHOP In one of the city's better locations. First-class equipment, seats 75. Owner has other interests so make your offer. N. A. Fraser, EV 4-9305, Financial Survey Ltd.

FAIRFIELD STUCCO BLOCK, Stores and suites. A-1 condition and location. $22,000 will handle. Price $42,000. Mrs. Ramsdale, McCandless Realty, 830 Fort. EV 3-6111 or EV 4-5855.

MUST SELL IMMEDIATELY. COFfee shop and living quarters plus all equipment. 200-ft road frontage at Miracle Beach. Cheap for cash. Write Box 120, Black Creek, B.C., or phone Oyster Bay 5443.

THERE OUGHTA BE A LAW

145 BUSINESS OPPORTUNITIES

ESQUIMALT
Side By Side Duplex
Only one year old. LOCATED IN TOP RENTAL AREA. Featuring 2 bedrooms, large living room and cabinet electric kitchen, plus large utility room and 4-piece bath on each side. THIS DUPLEX IS PRICED TO SELL ON THE LOW DOWN PAYMENT OF ONLY $3,500. To view and buy this exceptional investment property call BLAIRE PARKER or PAT MURPHY at EV 5-6741 (24-hr service) anytime. Northwestern Securities of Victoria Ltd.

TOO OLD?
To work for someone else! If so, see this $3,500 store business, ideal for man and wife. Excellent living quarters, heavy local and passing trade; 30 yrs. in operation. Call Ivan Patrick, EV 5-6741, res. EV 3-9043. Northwestern Securities Ltd.

NEWSSTAND
Smaller operation for a couple but requires someone with a full understanding of the possibilities. Magazines, smokes, souvenirs, etc. Ivan Patrick, EV 5-6741, res. EV 3-9043. Northwestern Securities Ltd.

"BUSINESS BLOCK"
Quadra and Hillside area, complete business block, 2 stores and 7 rooms. Living accommodation. Vacant, ready to occupy. Ideal for small business. Will trade equity for house. Good terms $16,900
Call Mrs. V. Roberts, EV 5-8701
Morey & Johnstone
3244 Douglas St. Real Estate

BARGAIN! TRIPLEX
SHOWS OVER 12%
Located City-Gorge area. Shown by appointment only. Full asking price (terms) $9500
D. E. WILKINSON, EV 4-8126
Pemberton, Holmes Ltd.
1002 Government Street

SPECULATORS
APT. SITE
As a capital gain holding. The last large piece of this type available. 30-50 suite block site, near Beacon Hill Park, and St. Joseph's Hospital. Full price $22,500
Ronald H. de Montigny, EV 5-6741 Northwestern Securities of Victoria Ltd.

SIDNEY OPPORTUNITY
In the heart of Sidney. Large six-room single-storey dwelling with double plumbing and separate entrances. Could be easily duplexed into two single-bedroom suites ready for the influx of ferry crews. Duroid roof, cedar siding, structurally sound. An excellent opportunity for enterprising builder or handyman. This could show more than 12% return on investment. Full price only $6,300. For full particulars call P. G. Jackson, EV 4-4115 anytime.
The B.C. Land and Investment Agency Ltd.
922 Government St.

REVENUE—CLOSE IN
Excellent rooming house with large, good, 3-bedroom well-decorated suite for owner, together with second building requiring some repair. Shows good returns overall and in rapidly-advancing commercial value area. Only $3,850 cash, balance out of revenue. $12,350. Call W. Bailey, EV 2-8117, or eves., EV 3-3085. Newstead Realty Ltd., 766 Fort St., Victoria, B.C.

HIGH QUADRA HOME WITH REVenue, 4 suites with own bathrooms, kitchens and meters. Oil hot-water heat. Lovely grounds. Very, very good buy for $14,759 with $3,500 down. C. H. Holland Real Estate, 620 View, EV 4-9827, anytime.

FAIRFIELD HOME AND REVenue. 4 rooms for owner. Suite rented at $52. $9,200 cash to mortgage. EV 4-5855, EV 3-6111.

147 EXCHANGE REAL ESTATE

HOME ON WHEELS
32' house trailer, only six years old. Consisting of 2 bedrooms, 4-piece bath, compact modern kitchen, plus medium-sized living room. The owner would be interested in TRADING for an older, 2 or 3-bedroom home in any good location. Asking price $3000
For further details call HOMER SMITH, EV 5-6741 or GR 7-1951. Northwestern Securities of Victoria Ltd.

OAK BAY
3 suites and smart store. Revenue $350 if 7-rm owner suite is rented. Will exchange for 3-bedroom home with large lot or acreage, Gordon Head, Ten Mile Point, or Oak Bay.
Ruth E. Hutcheson, EV 4-9318, GR 8-3536
C. N. MONTAGUE CO. LTD.

OWNER DISPOSING OF QUADRA Street home containing 4 suites (Separate meters, kitchens, bathrooms hot water tanks, etc.) Hot water heating system with oil. Very very good buy for $14,750 with about $4,000 down. Wants bungalow. C. Holland Real Estate, Central Bldg. EV 4-9827 anytime.

I HAVE A MODERN 3-BEDROOM bungalow in Fairfield to trade for a 2-bedroom bungalow in Oak Bay. For more information please call Peter Margetts, res., EV 5-2698, Brown Bros. Agencies Ltd. Phone EV 5-8771.

EDSEL CORSAIR, PRACTICALLY new, for property. GR 9-2314.

148 LISTINGS CANCELLED

3313 METCHOSIN SOLD BY Douglas Hawkes & Co.

149 LISTINGS WANTED

List your home under
"BOB'S BETTER BUYS"
For: ACTION! CASH!! RESULTS!!!
Call BOB PEEL, EV 5-6741. Northwestern Securities of Victoria Ltd.

I HAVE A GENUINE CLIENT wishing to purchase apartment block 6-15 suites, self-contained. Close in. Conversion acceptable if well done. Must show genuine, good return on investment. Substantial cash available. FOR IMMEDIATE ACTION please call Mr. Agar, EV 5-3742. JOHN BLAIR LTD., 620 View St. COMMERCIAL AND BUSINESS SPECIALISTS.

149 LISTINGS WANTED

WITHIN CITY BORDER
if possible. I have a client who is looking for an older-type 3-bedroom home with basement and garage. Close to $9,000.
ALSO
A client who would like a small 2 or 3-bedroom home close in with low down payment, but good monthly payments. Please call GEORGE STRICKER, EV 5-2471; res., EV 3-3001.
JOHNSTON & CO., LTD.
1306 Broad St.

3-BEDRM HOME WITH SEP. D.R. and full high bsmt required for client with good down pay. Oak Bay-Willows area. Up to $16,000. L. Jenkins, eves. GR 7-1127, King Realty, EV 2-2131.

150 HOUSES FOR SALE

Brown Bros AGENCIES LIMITED
1125 BLANSHARD STREET
MEMBER REAL ESTATE BOARD
MEMBER MULTIPLE LISTING BUREAU

GORDON HEAD
REDUCED $1000
SPLIT-LEVEL SEA VIEW
This new beautifully-designed home has many attractive features. Living room 24x12 with fireplace; dining room 12x12; smart cab elec kit; plus a large family or rumpus room, 3 good bedrooms, ½ basement with O-O-M heat. A large sundeck and an ideal spot for a swimming pool or patio. All this on a large lot for only $20,100
Call Cec Pearce, EV 5-8771; Res. EV 5-4621.

ESTATE SALE
Large panelled and beam ceiling living room and separate dining room; hardwood floors; elec kitchen; 1 large bedroom. Full basement with oil hot water heat. Large sep garage. All on a double lot with fruit trees; lawns and lovely garden. Close to bus and stores. Ideal for retired folk. EXCLUSIVE. Terms arranged $9850
Call Cec Pearce, EV 5-8771; Res. EV 5-4621.

Waterfront
Gracious family home of 7 rooms plus large rumpus room. Double garage. Unobstructed panoramic views. Built-in range and wall oven in modern kitchen. There are many outstanding features in this lovely home. NEW! NEW! Attractive price with generous terms. Please call Doug Lawson, Eves., EV 2-4867; days, EV 5-8771.

TOP VALUE FAIRFIELD
Very attractive modern 3-bedroom bungalow. Nicely situated on a large lot. Included in its many features are a 2-pce bathroom plus a large almost finished rumpus room in basement. Owner will consider exchange for a smaller 2-bedroom bungalow in Oak Bay. Very reasonably priced at $15,750
For further information please call Peter Margetts, EV 5-8771; Res., EV 5-2698.

TRIPLEX
3026-8 CARROL ST.
$9500 ON EASY TERMS
OPEN TO CASH TO MTGE OFFER
See this bargain right away. Large 3-room suite available now. Full bsmt. Two furnaces. Large lot. Ideal home with revenue. Mr. Hill, EV 5-8771; Res., EV 3-7585.

SO APPEALING YOU WILL LOVE IT
SELECT DISTRICT BEAUTIFUL SETTING
Modern stucco, 6 rooms plus spare bedroom in basement. LR 16x15; guest-sized DR, panelled den; 2 bedrooms; cab kitchen; sundeck; thru hall and all in perfect condition. Full basement; oil furnace; garage. Beautiful garden. See this one—it is not just another house. Terms can be arranged. Vendor will carry balance. Certainly priced right at only $14,500
Mr. Hill, EV 5-8771; Res., EV 3-7585.

OAK BAY
DUNLEVY STREET
An 8-year-old stucco bungalow with full basement, auto oil heat, drive-in garage. Beautifully landscaped. Separate dining room and eating area in large kitchen. 2 bedrooms with extra room in basement. Just been decorated inside and out. Low taxes. Substantial down payment required. Priced to sell. EXCLUSIVE with JIM RANSON, Res., GR 9-5910; office, EV 5-8771.

THREE BEDROOMS A STEAL AT $13,500
Situated on a quiet, dead-end street in a desirable area amongst new homes. Full bsmt with automatic oil heat. Drive-in garage. Large living room, sep dining room; the floors sparkle; modern kitchen, loads of cupboards. How many houses have you seen? See this one and it will be your last. If you have $3,000 we can talk terms. EXCLUSIVE. Call Jim Ranson not anytime but right now: EV 5-8771; Res., GR 9-5910.

JUBILEE 4 BEDROOMS
You will be surprised at the value offered here. Just the thing for a family or room rentals. This modern home is in fine condition. Has nice lot with fruit trees, full basement furnace and sold only on account of illness. The more cash the better the price, but only asking $8400
Call Mr. Waters or Kennedy at EV 4-9968 or EV 4-4894 eves., or Heath Realty, EV 2-3103.

$600 DOWN! 3-BEDROOM, FURnished home, oil heat, on-bus line, near schools and stores; basement; Esquimalt. Full price $6,500, balance as rent. Victoria Press, Box 1047.

OAK BAY
$950 DOWN—5 ROOMS, OLDER, with modernized kitchen; full basement and separate garage. $7,950. No agents. GR 7-1198.

NHA 5-ROOM BUNGALOW, $2,000 down. Full price $10,800. By owner. GR 9-6072.

150 HOUSES FOR SALE

PEMBERTON HOLMES, Ltd
ESTABLISHED 1887
1002 GOVERNMENT EV 4-8126

DRIVE BY
137 JOSEPH ST.
$1500 DOWN
Living room, dining room, beam ceiling, kitchen, two bedrooms, full basement. Brand new O-O-M heat. Electric hot water. Rewired and redecorated. In spotless condition. Ready to move in at the end of the month. Do not bother the occupants as they are not the owners.
Please call J. M. Molyard EV 4-8126 anytime
EXCLUSIVE

ESQUIMALT
NEAT, CLEAN, REDECORATED
2-bedroom bungalow, dining room, and living room with fireplace, modern cabinet kitchen with bar, automatic heat, full basement, Duroid roof, double garage, large lot with fruit trees, low taxes, 2-room furnished suite in basement nets $40 per month. Well worth seeing. Full price $10,700
$86 per month incl. taxes.
EV 4-8126. Mr. Atkinson, EV 3-8864.

A BRENTWOOD BEAUTY
Unobstructed view of the Arm and Malahat. This brand new, three-bed room home has all the charm of rural living. Living room and dining room combined, 14x24. Electric kitchen, three-pc Pemb bath. Full high basement, pkg. oil heat. Early possession. Asking price only $13,950
W. WOODLEY, EV 4-8126; res. EV 4-3916

OAK BAY FAMILY HOME PLUS LEGAL SUITE
Full-sized 3-4 bedroom family living plus a rented suite with own entrance producing $75 monthly. Separate copper electric hot water tanks. BSMT. Auto oil heating. Perfect location for schools, quiet safe street for children. Efficiently modernized and in top condition throughout. About $4,000 will handle. The full price is only $14,900
Offers will be considered. Exclusive listing. Mr. Simpson, EV 4-8126, res. EV 5-7369.

ROCKLAND AVE.
3 BRS AND DEN ON ONE FLOOR
Attractive quality bungalow of modern design, having over 1,600 sq. ft. of living area. Very effective use of natural woods makes this home especially appealing. Through-hall plan, large living room with fireplace, adjoining dining room, cabinet kitchen with breakfast nook and utility room. Extra 2-pc. bathroom, large den opening on to a sheltered patio at the rear. 3 bedrms and 4-pc vanity bathroom all one floor. Oak floors, oil HW heating, attached 2-car garage. Insulated throughout. Landscaped garden, easy to care for. Close to excellent bus service. PRICED FOR QUICK SALE AT $23,900
For appointment to view phone Mr. S. Shirley, EV 4-8126 anytime

A RARE FIND!
"Tall Trees and Smooth Lawns"
A secluded gem in popular Queenswood area, approx 1 acre with beautifully-landscaped gardens. Cute, modern 2-bedroom bungalow. Full basement, oil heat.
THIS YOU MUST SEE!
Full price $14,950
Shown by appointment only.
D. E. WILKINSON
EV 4-8126 anytime.

CADBORO BAY
OUTSTANDING VIEW
A truly beautiful home located on a spacious view lot above Cadboro Bay which includes complete landscaping, ornamental shrubs and spring-fed pool. This fine, spacious bungalow, owned by a retired engineer, has quality materials and workmanship throughout, has thru hall, 23-ft living room with view windows, dining room, electric cabinet kitchen, 4-pce bathroom with tiled walls and built-in vanity, two spacious bedrooms and second bathroom off master bedroom. The lower level contains a family room and den, which leads out to sun patio, and a fully automatic heating system. Price only $21,800
EV 4-8126, J. B. LAW, GR 9-3251

OAK BAY
FANTASTIC VIEWS
QUICK POSSESSION
We can thoroughly recommend this very attractive, new, 8-ROOMED RANCH-STYLE BUNGALOW. Entrance hall. Large living room, open fireplace and planter box with 27' plate glass window overlooking the sea and mountains from Race Rock to Ten Mile Point. Cosy dining room. DREAM KITCHEN with the most up-to-date G-E fixtures, wall oven and electric stove combination. Three bedrooms, 4-pc and 2-pc bathrooms. Rumpus room. FP storeroom. Package oil heating. Large sun deck. Carport and patio. Price on terms $32,550
EV 4-8126 Mr. Hepburn EV 3-7039
See Our Windows.
Over 30 properties shown complete with prices and details.

BRIGHT, COSY, 2-BEDROOM BUNgalow with fireplace, oil heat and utility room; on neat, well-kept, treed lot. 60'x120'. Nice location in quiet, well-lit street, close to schools, stores and buses. Drive by 1547 Edgeware Road. Full price $8,400. Mortgage, $30 monthly at 4½%, including P.I.T. For appointment to view, apply Victoria Press, Box 1067.

150 HOUSES FOR SALE

WESTERN HOMES LTD.
611 YATES ST.

OPEN HOUSE
1207 JUDGE PLACE
WED., NOV. 11
FROM 1 TO 5.30 P.M.
PANORAMIC VIEW IN EXCLUSIVE DISTRICT
A one-year-old modern stucco bungalow comprising large living room with FP with raised hearth, picture window and tinted 2-tone tapestry plaster and adjoining dining area. Compact all-electric kitchen with knotty pine cabinets. Central hall to 3 bedrooms with clothes closets with latest accordion doors, 4-pc Pembroke bath with vanity, hardwood floors throughout. Roughed-in rumpus room with fireplace in full high cement basement, plumbed for automatic washer and dryer with automatic oil package unit and drive-in garage. This adds up to a home you can be really proud to own. Large NHA 6% mortgage can be assumed, payments only $94, including taxes.
A sacrifice at $14,950
Mr. Korpan and Mr. Middleton in attendance. For prior view call above at EV 2-2157 anytime.

CITY OAK BAY
BORDER
6-room new NHA. East Richardson St. Has everything for easy living plus 2-car garage. Ultra-modern. See this executive class home. Price $20,700
Generous terms. Further particulars phone George Clark or Roy McGillivray, EV 2-2157 or EV 2-3453.

$1400 DOWN
NEAT-N-NICE HAULTAIN
Cute and clean 4-room bungalow. Large living room with fireplace, lovely cabinet kitchen, 2 good bedrooms, Pembroke bathroom, utility room. Attached garage, oil heat. $1,400 down and $70 per mo. buys this at the full price of $8400
Call now, this won't last. Johnny James, EV 2-2157; anytime.

DUPLEX
SELF CONTAINED
$1000 - $1000
IMM. POSSESSION
YES, $1,000 DOWN BUYS THIS WELL-MAINTAINED, COMPLETELY MODERNIZED DUPLEX, entirely self-contained, sep entrances. Up is a bright 3-room suite that's a home of its own. (4 years rented to the same satisfied tenants at $68 per mo.) Down is a lovely 4½-room suite comprising an attractive entrance & through hall, a large living room featuring planters & wood panelling, a bright cabinet kitchen with dining area. Two attractive bedrooms & Pembroke bath make this suite an ideal family unit. The basement is full cement with automatic coal stoker providing ample yet economical heating. It's plumbed for Bendix & has a drive-in garage. The wiring and plumbing throughout are as new. Lot is 60x120, nicely landscaped. Just off Oak Bay Ave close to schools, shops & transportation. Circumstances makes this outstanding value possible. Reasonable price at $12,950
Please call Roy McGillivray or George Clark. EV 2-2157. anytime.

5216 DEL MONTE
EXCLUSIVE
7-MILE CIRCLE
5½ ROOMS, PLUS
Situated high in the Elk Lake area, sea view and a view of Mount Baker. Large lot. Brand-new stucco bung. Duroid roof, spacious LR 22'x15'6", open FP, picture windows, oak floors throughout, full DR, built-in china cab. Smart cab kitchen, stainless steel sink, mahogany cupboards, lazy Susan, exhaust fan, recess for fridge and electric range. Utility room off kitchen, plumbed for automatic washer, 2 twin-size BRs and CC, 4-piece Pembroke bath, built-in vanity, linen closet and guest clothes closet. Full basement, automatic oil package unit, electric hot-water tank (glass steel), large rumpus room, 2-piece bath. Tiled floors, large BR roughed in, attached carport. 1,300 sq ft of floor space. Fully insulated, hardtop driveway. Price $19,000
Some terms. Please call Cliff Green, GR 9-3759.

ISLAND HOMES LTD.
2510 DOUGLAS ST. EV 5-7511

ESQUIMALT
907 KINGSMILL
3 BEDROOMS
NEW, NHA
$1500 DOWN
MOVE IN NOW
This lovely bungalow is ready for you and your family. On large lot, choice location. LAST ONE available. See this weekend and call
MR. K. MacFARLANE, EV 5-7511 Anytime.

NO, NO, DON'T PAY RENT, scrape up $600 and live in this respectable 3-bedroom home. It does have a full basement and furnace and in a good location, close in. Build up an equity in this solid home and you will soon be able to sell it and then have a large down payment for your dream home. Let's try it. Phone Tom Gibbs, Northwestern Securities of Victoria Ltd. EV 5-6741, res. EV 2-7468.

BY OWNER
$8,100
Small city home, only 10 years old and in excellent condition, fully insulated, 2 bedrooms, large garage, workshop, mortgage 5½%. Principal, interest and taxes, $44 a month. EV 3-5435.

150 HOUSES FOR SALE

TOWN & COUNTRY HOMES, LTD.
851 PANDORA AVENUE EV 2-7276

FAIRFIELD GEM
$3000 DOWN
$10,500
HOT WATER HEATING FEATURED IN THIS LOVELY 3-BEDROOM FULL-BASEMENT STUCCO BUNGALOW, SITUATED ON EXCELLENTLY LANDSCAPED GARDEN LOT WITH FRUIT TREES NEAR THE SEA. SPACIOUS 13'x17' LR WITH FP AND BUILT-IN BOOKCASES. FULL FAMILY DR 10'x14'. LARGE CABINET KITCHEN WITH MODERN WHITE ENAMEL GAS RANGE. UTILITY ROOM AND TUBS ON MAIN FLOOR. TAXES $176. DRIVE-IN GARAGE. To view call MR. THORNELOE, GR 7-2771.

NHA
$1200 CASH
JUBILEE AREA
$13,950
SPARKLING NEW NHA 3-BEDROOM, FULL-BASEMENT, SOLID STUCCO, OIL-O-MATIC BUNGALOW. SEWERED AREA. CLOSE TO JUBILEE HOSPITAL, VETERANS' SCHOOLS, STORES AND BUS CONVENIENT. Call George Thorneloe, GR 7-2771.

21 OBED
$1950 DOWN $1950
Four-room bungalow, no steps, no basement, 18-ft living room with fireplace and oak floors, large kitchen plumbed for automatic washer, 2 large bedrooms. Duroid roof. Attached garage. Vacant. Move right in. This home is on the sewer and taxes are $130. Full price $7650
Contact Harold Ware, EV 2-7276; Res., EV 2-1461.

LOVE AT SIGHT!
This very attractive NEW home was sold last week but due to job trouble the purchaser reluctantly gave up. THIS IS YOUR CHANCE AT A FIRM PRICE OF $11,500 and a low down payment to buy a home with charm and character with 20' living room, dining room, gleaming mahogany kitchen, 2 roomy bedrooms, full basement, PLUS de luxe Dutch fireplace, valances, planters, open staircase, etc., etc., and close to schools, stores and bus. ACT NOW!
Phil Simpson, EV 2-7276, EV 5-5542

PERFECTION FOR RETIRED COUPLE
No worry about the upkeep here. No heating problems, close to transportation, shopping centre, beach and boating. Self-contained, sea view apt. with living room-dining room combination, electric cabinet kitchen with stove and fridge, large bedroom, 4-piece Pembroke bath. Full price $13,600
Exclusive. For appointment please call Howard Blake, EV 2-7276, Res. EV 2-6719.

PRESENT AN OFFER
—as to down payment on this 2-bedroom Baby Rancher of 1,000 sq. ft. with full basement, drive-in garage, laundry tubs, electric hot water tank. Large living room with fireplace, very modern cabinet kitchen wired for range and large eating space which will accommodate a dining room suite. Full price $9150
Howard Blake, EV 2-7276, EV 2-6719.

FERNWOOD NEAR SHOPS AND BUS
$8750
FULL PRICE
Owner needs more room for growing family. No-step, 7-year-young bungalow. Many features, including 3 nice bedrooms or 2 and a dining room. Efficient Heatilator fireplace in living room, oil perimeter heating. Many-cupboard kitchen. Extra utility space off kit. Situated on a well-kept 60-foot frontage by 120-foot lot. Financing feature 5¼% 1st mortgage payable at $51 monthly including principal and interest. Make your offer on this weekend exclusive by phoning EV 2-7276. H. WARE or H. FORREST.

DRIVE BY
(1) 1711 MORTIMER
Four rooms, new wiring and plumbing, cement foundation. Quick possession. Open to cash offers. Asking price $4950
(2) 715 DAFFODIL
4-rm, full basement, 6-yr-old stucco. $3,800 will handle. PRICE $9200
DO NOT DISTURB OCCUPANTS.
Ken Sturgeon, EV 2-7276, GR 7-1580

$600 DOWN
$65 MONTH
SEA VIEW
Situated in Esquimalt. 2 bedrooms, living room with fireplace, large very modern kitchen wired for range, 3-pce bath. Taxes $66.11. Move in immediately. Full price $6950
Exclusive. Howard Blake, EV 2-7276, res. EV 2-6719.

GONZALES
$13,600
NEW! NEW!
It is difficult to find a NEW home in this area, but we have an exceptionally attractive and roomy two-bedroom home to offer here. Large bright living room with Roman tile fireplace wall, valances in this and the family dining room. Modern kitchen, through-hall plan, with two large bedrooms and a very spacious vanity bath. Full basement with extra room roughed-in. Terms. Please call Mr. Ludlow or Mr. Simpson, EV 2-7276 anytime.

MT. TOLMIE
FIVE-room, modernized, full-basement home near new shopping centre. Living room, dining room, electric kitchen, 2 bedrooms, quiet street. Taxes $93. Ideal for retired couple. Near bus, stores and churches. $3,450 will handle, balance $60 a month. PRICE $8700
Ken Sturgeon, EV 2-7276, GR 7-1580.

PERSONALITY HOME
CITY, stucco, full-basement older home with charm and individuality. Large living room with fireplace, TWO lovely bedrooms with large closets, large 4-pce Pembroke bathroom beautifully tiled, kitchen has plenty of cupboards and dining area. TWO MORE bedrooms in the full basement. Automatic oil heating. Copper piping and plumbed for washer. Right close to the bus. Taxes $172. Separate garage. PRICED TO SELL at $9750
Ken Sturgeon, EV 2-7276, GR 7-1580.

150 HOUSES FOR SALE

KING REALTY
WEILER BLDG.
609 Broughton EV 2-2131

ON THE BAY AT CORDOVA
1900 SQ. FT. RANCHER
So modern right from the shake roof to the extra special kitchen of wall oven, table-top range, double garburator sink. Large DR with picture window. Very easy access to the beach. ONLY 1 YR OLD. $12,700 NHA, 6% MTG. TERMS CAN BE ARRANGED at $23,000
Lee Hallberg, eves. EV 3-8510.

OAK BAY
ONLY 15 YRS. OLD!
1,200 Sq. ft home south of the Avenue within 1 block of the sea. 3-BR home with sep DR and finished rumpus room. IN 1ST-CLASS CONDITION. Price $15,500
L. Jenkins, eves. GR 7-1127.

IT'S BRAND NEW WITH 4 BEDROOMS
A large LIVING ROOM with ultra-MODERN fireplace, panelled RUMPUS ROOM, bright large ELECTRIC KITCHEN. Large 6% MORTGAGE. Over 1,600 SQ. FT. of home. On terms at $20,800
Bel Shragge, eves. EV 2-8802.

COLWOOD
Attractive 7-yr-old, white siding bungalow. LR with FP, 2 BR, elec cab kitchen, utility; oil heating; sep garage. Set on ½-acre lot with shrubs, fruit trees affords country living at its best. Low taxes. Terms at $8950
To inspect by appointment only call C. A. Ross, eves. GR 8-1817.

LOW DN PAYT.
and $50 mo buys a 6-yr-old, 1-BR home, nicely furnished, parklike half acre, in Cordova Bay area. Please call George Dickason, eves. EV 3-0449.

OPEN FOR INSPECTION SUNDAY, 2 TO 4 P.M.
850 RICHMOND
Situated in one of the nicest sections of the city, this attractive 3-bedroom home is offered for sale by the owner. Main floor consists of large living room, adjoining den, full-size dining room, kitchen and four-piece bathroom. Upstairs has two bedrooms and two-piece bathroom. Fully-finished rumpus room in knotty pine, with tiled floor. Oil heat, electric hot water, wired for 220, copper piping. The grounds are a picture, beautifully landscaped, with two patios, barbecue and fish pool. Separate garage off lane at back. See display advertisement on the women's page. Full price $17,900.

WATERFRONT
Shawnigan Lake
4-ROOM FURNISHED HOME
Living rm with fireplace, kitchen with ELECTRIC RANGE, FRIDGE, DOUBLE SINK, 2-pc bathroom, 2 bedrooms. GOOD FLOAT AND BEACH SAFE FOR CHILDREN. Terms could be arranged. Price with 1 lot, $6,700. Extra lot available. FIRST TIME ADVERTISED. For further information call Leonard Thomas at Douglas Hawkes & Co., 817A Fort St. EV 4-7128 (res. EV 3-5685).

SETTLED BY CHRISTMAS
Here is that immaculately clean 2-bedroom home you have been looking for. Only 4 years old this home was built by the owner who has since outgrown it and needs 3 bedrooms. All the features you want plus a fireplace in the basement and convenient location. Full price with terms $11,900
Call ELLWOOD NAULT immediately at EV 5-6741. Northwestern Securities of Victoria Ltd.

SNOW WHITE
Uplands home of comfort, quality and pride of ownership. Gracious entrance hall, living room, den, dining room, electric kitchen, five bedrooms and two complete bathrooms plus a powder room. General Electric heating. Choice location with very reasonable taxes. This home is compact, yet with all the room you will need. Terms. Full price $33,500
F. Marconi, EV 2-8111, EV 4-6625.
CANADA TRUST

OTTO LEESMENT
Builder EV 2-8937
OPEN HOUSE
SUNDAY
2-6 p.m.
1044 Joan Crescent
Price Reduced $20,000

BARGAIN — CLOSE TO St. Joseph's Hospital
9 rooms, basement and furnace. Needs some repair and decorating. Asking $7,600 make an offer. Low down payment. Call J. Pearson, eves. EV 2-9757.

ISLAND
Investment Co. Ltd.
774 FORT ST. EV 4-7148

$1,000 CASH
MT. TOLMIE
REVENUE
This older type home, consisting of 4 rooms down and 4 rooms up, is situated in an ideal rental location, close to the college and University School. Live in the downstairs suite and let the upstairs rental help pay for your home. Separate entrance to upper suite, which has sink and extra plumbing. Needs a little work by some handy man.
FULL PRICE $8,250
Phone E. J. Butler, EV 4-7128
Eves EV 5-1232
Douglas Hawkes, 817 Fort

FACTS
Select, residential, woman artist's home. (Leaving for Orient.) Enviable situation, solidly built to plan; 5 rooms, 2 bedrooms; sunroom has panoramic view over Mt. Tolmie; attractive garden landscape. A genuine buy in exclusive taste and restfulness. Full basement, store room and workshop. Central heat. Drive-in garage. Now $9,000, will accept near offer, or terms. 3 miles out. EV 4-6498.

QUALICUM BEACH
WATERFRONT
Five-room modern home, 2 bedrooms, spacious living room, fireplace, cabinet kitchen, sun room. Beautiful view of the Strait of Georgia. 5 acres of parklike and landscaped grounds, 175-ft. frontage on sandy beach. Hard surface tennis court. Full price, $16,300. Good terms. For further information contact Jack Coates, Nanaimo Realty Co. Ltd., 17 Church Street, Nanaimo, B.C.

GLORIOUS SEA VIEWS ON BEACH Drive. Ultra-modern bungalow, 3 bedrooms, double plumbing. Den, rumpus room each with fireplace. Price $36,500 on good terms or owner will take older home of 3 bedrooms, prefer Oak Bay. Mr. Jones of Jones and Scott Ltd. 332 Yarrow Building. EV 3-3723 (Res. EV 3-2202).

WATERFRONT, WITH GOOD ANchorage, beach and excellent view of islands and mountains. This Tudor-type home has 4 bedrooms, 2 bathrooms, electric kitchen, large living room and dining room, with entrance hall; 2 granite fireplaces and central heat; outbuildings and large lot. $17,500. One-third cash. GR 8-3538.

$1,000 DOWN. VALUE-PACKED DUplex. See our main ad for details. Western Homes Ltd.

150 HOUSES FOR SALE

150 HOUSES FOR SALE 150 HOUSES FOR SALE 150 HOUSES FOR SALE 150 HOUSES FOR SALE 150 HOUSES FOR SALE 150 HOUSES FOR SALE 150 HOUSES FOR SALE 150 HOUSES FOR SALE

KER & STEPHENSON LTD.

EV 5-3411 Day or Night

MAIN OFFICE
909 GOVERNMENT STREET

DRIVE BY 124 EBERT ST. FAIRFIELD

Has 2 bedrooms down, 2 bedrooms and kitchen up. Auto oil heat. Clean and attractive throughout. $10,250 with $1,750 down. Balance like rent. Exclusive. Please do not disturb occupants. To view please call J. MacKay or G. Robertson at EV 5-3411.

A FEW STEPS SOUTH OAK BAY AVE. CHARMING BUNGALOW, NEARLY NEW. LR WITH OPEN FIREPLACE, 2 FINE BEDRMS, KITCHEN DINING RM, PEMB BATH, FULL BASEMENT, OIL HEAT. NICE LANDSCAPED LOT. VERY GOOD VALUE WITH $3,500 DOWN. BALANCE $75.00 PER MONTH. EV 5-3411. VALLANCE, ANYTIME.

5 BEDROOMS
LOW DOWN PAYMENT ON TRANSPORTATION
COMPLETELY REDECORATED
OIL FURNACE (NEW)
COPPER PIPING (NEW)
WIRING (NEW)
FULL PRICE $11,900
L. Wagner J. H. Ford
EV 5-3411

FAIRFIELD $12,950

Attractive 2-bedroom home with full basement and automatic oil heat. This home is only 5 yrs old and is immaculate throughout. Terms arranged.
Phone J. MacKay or G. Robertson EV 5-3411 anytime.

DUPLEX

Very nice 2-bedroom duplex, close to city and beach. Has steady tenant in one side and owner occupied in other. Price includes frig and electric stove. Only 3 years old and this offers a desirable investment. Large NHA mortgage of 5½%. Full price $24,500
Larry Wagner EV 5-3411, J. H. Ford

SEA VIEW $24,900

Do see this attractive family home in the Rockland area. Only 2½ years old and loaded with extra features. Consists of 3 bedrooms and small den on main floor. Family suite complete with 4-piece bath and kitchen on lower level with private entrance. Roughed-in recreation rm with fireplace. 2-car carport. Extra large fenced lot, beautifully landscaped. Payments are $106 monthly including taxes.
Call J. MacKay or G. Robertson at EV 5-3411 anytime.

INVITATION TO RELAX

This matchless home has five bedrooms, three bathrooms, and outsize living room, family-size dining room, full basement and a lovely location in the UPLANDS. Priced at $42,000
For full particulars and an appointment to view, please phone J. H. Ford, EV 5-3411. L. Wagner.

OAK BAY BRANCH
2045 CADBORO BAY ROAD

OAK BAY 6 RMS PLUS

NEAR BEACH—Over 1,600 sq. ft. in this attractive insulated home. Lge. LR, guest DR, lge. den with fireplace, 2 bedrms, good closets, ALL OAK FLOORS. Tiled bathrm. Top condition. Basement, copper pipe. H.W. OIL HEAT. Owner-built. Lovely garden $21,500
EV 5-3411 E. J. Patt EV 3-6536

UNSURPASSED SEA VIEW

2581 Vista Bay—"Sherwood Oaks." 1,960 sq. ft. 3 bedrooms. Family room, double plumbing. 2 fireplaces. Patio. 2-car garage. Range, wall oven. Dish washer. Quality construction.
Real value at $36,000
Ask for Mr. Nichols, EV 5-3411, GR 7-3089

NEW HOME
BEST BUILT
IN TOWN
CLOSE IN
$31,000

—3 full bedrooms.
—Walk-in clothes closet.
—Den finished in senwood.
—Mahogany ranchwall finished to perfection.
—Dream kitchen with built-in electric stove and oven.
—Built-in dishwasher and garbage disposer.
—2-car garage.
—Best in oil heating.
—Rumpus room area in basement with heating vents.

Terms: Cash or cash to mortgage available of $14,500.
Please phone N. Liberto, EV 3-7314
J. W. O'REILLY
Real Estate
1110 Government EV 3-0632

"NEW" 3 BEDROOMS

This new home on Cedar Hill Road has been built by one of the better builders of Victoria. FEATURING:
1. Three large bedrooms.
2. L-shaped living room with dining area.
3. Modern kitchen with plenty of cupboards.
4. Full basement with drive-in garage.
5. Auto oil heat will give you complete comfort this winter.
6. 1,130 sq. ft. of living.

1st mortgage $7,500 at 7%. $58 monthly. $2,500 down, your payments will be $93 monthly.
Asking $13,600
Please call NORM HYDE anytime, EV 5-6741 or GR 7-1305. Northwestern Securities of Victoria Ltd.

NEW HOME, 1,100 SQ FT. PRICED right at $11,000 on terms or large reduction for all or half cash. Please phone Mr. Liberto at EV 3-7314 or EV 3-0632. J. W. O'Reilly Real Estate, 1110 Gov't St.

RITHET Consolidated Ltd.

EST. 1873 706 FORT ST.

TELL THE TIME

of happy days by the school tower clock — or glance at Mt. Tolmie through the picture windows of this lovely 2-bedroom bungalow. A charming home in a choice location with special features for your convenience and pleasure. $12,950
Mrs. Peterson EV 2-4251, GR 9-6858

CITY CLOSE TO HOSPITAL

At today's prices you can't beat this. Over 1,100 sq. ft. of new house, made up of large L-shaped living-dining room, 3 large bedrooms. Large cabinet kitchen with eating area, 4-piece vanity bath, central hall, full high basement with Dr-in garage. The full price of his beautiful home is only $13,500
To see, please call S. HAYHURST
EV 2-4251 EV 5-7392

NEW GORDON HEAD

Refreshingly different floor plan, spacious well constructed 3-bedrm home, with lovely sea view sundeck. Mahogany panelling in living-dining room. Wrought iron railing complements open stair to rec room area and bsmt. Hardtop drive to attached garage. Excellent value at $17,800
MRS. LAVENDER
EV 2-4251 EV 5-6327

GREATLY REDUCED 7-ROOM RANCHER
Fairfield, 6%, $94 PIT

With a convenient location, 3 large bedrms with 3 large closets. A roomy dinette, electric PLANNED kitchen, 19-ft. living rm, 10x10 dining rm, 4-pce. vanity, tiled bath. Gleaming bright laundry room with built-in storage. De luxe patio, 200-amp wiring with TV outlets. Double plumbing, reinforced concrete. Immaculate inside and out.
Viewed by appointment.
Down Payment $4600 Full Price $15,950
EXCLUSIVE
EDW. C. CLARK
EV 2-4251 EV 2-8536

OAK BAY RESIDENTIAL

OWNER TRANSFERRED. Early possession can be had of this delightful 6-room bungalow. Kitchen is well planned with dinette space and bar, bright view window that views well kept homes. Living room is 25 ft. long and has a brick fireplace, also dining room area. Two twin-size bedrooms. 4-pce Pembroke bath. Large finished bsmt, family room, built-in storage and bsmt garage. Automatic heat. Nicely shrubbed, with cement drive. Shown by appointment.
Reduced to $14,900
Exclusive. Down Payt. $6,000.
EDW. C. CLARK.
EV 2-4251 EV 2-8536

VICTORIA REALTY LTD.

1115 Douglas St. EV 2-9145

ESQUIMALT

Nice 2-bedrm home near Esquimalt High School. Handy to Dockyard, Navy Barracks, etc. Well kept, neat and clean. ONLY $8500
Call J. A. Dunick, EV 2-9145 or GR 9-3395

N.H.A. 2 BEDRMS $2500 DN

This charming 2-bedroom home is located in the residential area of Gorge. Besides the two bedrms, there is a sewing rm, attractive living rm with fireplace, dining rm, cabinet kitchen and utility rm. Auto plumbing. Lovely grounds. Full price $11,950
Wonderful terms, with quick occupancy. Vic Wilson, EV 2-9145 or eves. EV 5-0471.

SUPERIOR HOME SEA VIEW

This home must be seen to be appreciated, having many special features such as patio, brick bar-b-q, cathedral entrance, open stairwell, rolled screen windows, double carport and fully developed garden and lawns. There are three large bedrooms with large closets and sliding doors; living rm, dining rm, cab kit with nook. Owner having bought another house, this must be sold. All offers considered.
Asking price $17,900
Low Down Payment
Ken Lowndes, GR 8-2151, or Ken Wright, EV 2-9409

JAMES BAY

4-bedroom home must be sold this week. Owner has left town. A low down payment. This is immaculate. Immediate occupancy.
Full price $8100
Ken Lowndes, GR 8-2151, or Ken Wright, EV 2-9409

5½% MORTGAGE

Immediate possession can be granted to this delightful 3-bedroom home. Large living rm with wall-to-wall carpet, dining rm, cab kitchen with nook. Full high basement with another good room. Oil-O-Matic heat. Attd carport and sundeck. Well developed garden. 5½% mortgage. Owner transferred.
MUST BE SOLD $13,900
Submit all offers.
R. O. Ney, EV 2-9145 or EV 4-5406.

THE CITY BROKERAGE

1018 BLANSHARD EV 4-5022

FAIRFIELD
4 Bedrms — Oil Furnace

Spotless family home just a few steps from the beach. See this!
ONLY $10,500
(With Excellent Terms)
Mrs. Fulton, EV 3-1953 weekends

Duplex—$1000 Dn

Best buy in town! 5 rooms and bath main floor, 4 rooms and bath up. Sep entrances. Each with own basement and furnace. Sep meters. 2 elec ranges included. Open to offers for quick sale.
ONLY $9500
Mrs. Fulton, EV 3-1953 weekends

NEW — $1570 DOWN
$74 Mon, Only $13,100
3 Bedrms, Full Basement
Oil-O-Matic, 1050 Sq. Ft.
Mrs. Fulton, EV 3-1953 weekends

ESQUIMALT

1—5½ Rooms, $6,950. 2 lots one zoned for duplex.
2—4½ Rooms, $6,990. FC basement.
3—4 Plus, $8,500. Vacant. Lots of extras. Drapes, etc.
4—S-by-S Duplex, $18,000. New. Both sides rented, $80 mo.
Phone P. Gleave, EV 3-4651 anytime

Waterfront Seclusion

Gleaming white siding 4-roomed bungalow tucked away amongst the trees. Built in 1939. Thru hall, living room 12x20 with open fireplace, dining room 9x11, cabinet kitchen, tiled sink, wired for range, bedroom 12x13, 3-piece bathroom. Ext finished bedroom in basement. Oil hot-air heating. Drive-in garage. Spectacular view over Portage Inlet. Almost an acre.
Bargain at $17,000
Alex Page, EV 5-6741 or EV 3-1594. Northwestern Securities of Victoria Ltd., 631 Yates Street.

BEAUTIFUL GONZALES

Spacious, modern, 2-bedroom home in attractive colonial design. Full basement with rumpus room. Close to the beach, parks, shopping centre, two buses. Immaculate, quality home. Full particulars from R. N. White, EV 2-0370, EV 4-7128.
D. HAWKES & CO.

UP AND DOWN DUPLEX BRINGing in $140 per month and never vacant. $80 per month and $2,300 down. EV 5-6741. Northwestern Securities of Victoria Ltd. Tom Gibbs, res. EV 2-7468.

BOORMAN INVESTMENT CO. LTD.

611 FORT ST. EV 3-7124

WHY BUILD? SAVE $800
IMMEDIATE POSSESSION

An excellent new two-tone stucco bungalow with oak floors, large living room with fireplace, two bedrooms, 4-pc bathroom and spacious electric cabinet kitchen. Full high basement, air-conditioned oil heat, electric hot water and garage. Lot 51x128. Price only $10,500
Stan Cornish, Eves. EV 3-5878.

NEW — NHA 3 BEDROOMS
UNDER CONSTRUCTION

This is directed only to those in a position to wait about 3 months and who wish to be in on the ground floor to follow progress of construction. ALSO to select finishing colors. Substantial 6 per cent NHA mtge thru hall plan, stucco exterior, full basement, oil heat, garage. The location is on a quiet street in the Jubilee area close to 2 bus routes and schools. Low down payment on full price of $13,950
T. A. Smith, eves. EV 4-7325

NHA 3 BEDS HIGH LOCATION RANCHER

Here is a smart-looking low ranch-type bungalow, situated in a lovely location on a beautiful landscaped lot which wants your attention. Built only four years ago it has a generous 5¼% mtge. The payments monthly are $81 P.I.T. Nice-size LR and DR, three lovely BRs, basement room, lovely kitchen with nook, 4-pc. bathroom and many other fine features. Priced to sell with $3,500 down. $14,950
R. F. S. Harris, EV 3-7124; Eves. GR 7-2998

Unbelieveable

That this charming Oak Bay home is offered at well below replacement cost. Modern in every detail, but planned for the lady of the house. Spacious rooms. Utility room, adjacent to kitchen. Full bsmt, HW oil heat, rumpus and extra bedrm in bsmt. 1300 sq. ft. in all. Full price only $15,750
with terms. To view please call Allan McGillivray; res. EV 2-4879.

STOCK FARM
45 ACRES
30x50' BARN
5-RM BUNGALOW
DOUBLE GARAGE
OUTBUILDINGS
ORCHARD
WITHIN 10-MILE CIRCLE
CITY WATER
EXCELLENT VALUE $17,950
$5,000 CASH WILL HANDLE.
J. S. Boorman.
After hours, EV 2-5036.

CAPITAL CITY REALTY

660 Cormorant St. EV 4-1922

GLANFORD $1500 DOWN

WHY BUILD? Buy almost new 3-bedroom stucco bungalow, full high basement, fully insulated, modern as the dawn, auto oil heat, double garage, excellently built, playroom roughed in. You can't build at the price. Real value. Close to bus, school & shops. A dandy home in a lovely district for only $1,500 down. Full Price $12,500
Dirk Okker, GR 8-4501, eves.

HOME AND INCOME MAKE AN OFFER

Furnished light housekeeping home. Owner's suite on main floor has LR, DR, 2 bedrooms (1 large with sunroom), kitchen with glassed-in back porch, full basement, dble. plumbing. Electric cooking, 4 light housekeeping units up. Clear title. 2 lots. See this fine property and make an offer as to price and down payment. Consider trade for small house as part payment. A good district and good income. Look it over now.
C. Phipps, EV 5-1707 eves.

CLOSE IN EXCELLENT VALUE

2 bedrooms, lge LR, dining area in lge kitchen, elec range included, auto oil heat, convenient district. Nice stucco bungalow with basement, only 7 years old. Near bus, schools and shops. Easy terms.
Full price $8800
F. Conibear, EV 2-6271 eves.

SxS DUPLEX LOW DOWN PAYMENT

Brand new, large N.H.A. mortgage. 2 bedrms each side, large LR, modern kitchen with eating area. Auto oil heat, full basement. Dr-in garage each side, plus roughed-in extra room. Good location in Esquimalt.
Contact R. Hansen, EV 5-8701, Res. GR 7-3720.

2 BEDRMS

Full basement, large LR, fireplace, oak floors, elec kit, dining. Dr-in garage, oil heat. Your down payment may suffice $10,500
Mr. Hall, EV 5-8701.

3 BEDRMS

$1,500 down or more. N.H.A., good location, lovely setting, full basement. This has to be seen to be appreciated.
Price $14,300
Mr. Hall, EV 5-8701.

MOREY & JOHNSTONE
Real Estate, 3244 Douglas Street

I NEED A LOVER

OF AN OLD ENGLISH STYLE HOUSE who appreciates the whisper of tall trees and the beauty of a large lawn. I need a lover of space who delights in a dining room rather than an "area." I need a lover of a grand living room and private library. All this awaits you—situated on a half acre lot with WATER VIEW. Full price $16,000
Terms considered. Please call CHARLOTTE BACON EV 5-6741 or EV 4-0237. Northwestern Securities of Victoria Ltd.

ARE YOU ALONE???

Are you, perhaps for the first time in years, trying to cope by yourself with too big a house? Too much overhead? Do you want to conserve your capital?
May we help you sell your present home? May we find you a smaller, more easily kept home, all on one floor, close to your family and friends? A home with no heavy operating expenses or costly repairs to drain your pocket—a home well within your budget.
Call Dorothy Kirkpatrick, EV 5-3236. David R. McAdams, 1205 Broad St.

LARGE OAK BAY RESIDENCE commanding wide panoramic views. 6 bedrooms, 3 reception rms, dining room, den, 4 bathrooms, etc. Can be purchased at much less than intrinsic value. Inspection arranged to genuinely interested parties. Mr. Gilmer, Swinerton & Co. Limited, EV 3-7181.

TAYLOR SPITTAL

821 Fort St. EV 4-9308
Safe Drivers Save With SAFECO

FAIRFIELD
EVERYTHING IS TO YOUR ADVANTAGE

This lovely home is situated in the Fairfield-Oak Bay border. 1 blk to school and shops, ½ blk to bus and waterfront. Through hall leading to cab elec kitchen. Cosy fireplace in LR, 2 bedrms. Full basement, oil heat, dr-in garage. Lge lot, very quiet street, clean property.
Price with terms $11,000
To view please call Al Thiessen GR 8-4138 or Bert Ralph EV 3-8944 or office EV 4-9308.

CORDOVA BAY Waterfront

New home, sandy beach and wonderful view. Modern in every respect. Large living room with one wall done in sen wood with a sandstone fireplace. Large dining room facing the sea. Very modern kitchen with built-in stove and oven. Exhaust fan plus a garbage disposal unit. Large bathroom and vanity. Two bedrooms. Thru hall to open stairwell. Basement is full with automatic oil heat. Large rumpus room with fireplace and another spare bathroom. All plastered. Basement plumbed for automatic washer and dryer. There is separate double garage to complete this picture. Large NHA mortgage. $5,000 down will handle at the full price $22,900
Phone S. Stephens EV 4-9308 or EV 3-7844 anytime.

BRAND NEW NHA

SEE THIS 11-POINT HOME
1. Three bedrooms.
2. Living room.
3. Dining area.
4. Cabinet kitchen.
5. Four-piece bathroom.
6. Through hall.
7. Full basement.
8. Oil heat.
9. Drive-in garage.
10. One city lot.
11. $1,000 down.

PRICE ONLY $13,950
To view, phone Roy Green or S. (Steve) Stephens, EV 4-9755 anytime

ASK ABOUT OUR TRADE-IN DEPARTMENT

FINANCIAL SURVEY LTD.

1324 Government St. EV 4-9305

DRIVE BY 1274 TOPAZ AVENUE
(OFF THE RISE)

SPACIOUS FAMILY ACCOMMODATION AND REVENUE. 6 ROOMS ON MAIN FLOOR. 5-ROOM PENTHOUSE SUITE. FOR PARTICULARS AND APPOINTMENT TO VIEW CALL MR. FRASER AT EV 4-9305, RES. EV 5-3751.

DRIVE BY 3890 DOUGLAS ST.

LOW DOWN PAYMENT. 5-BEDROOM FAMILY HOME ON EXCELLENT DOUBLE LOT. IMMEDIATE POSSESSION. OPEN TO OFFERS AT $10,500
MR. SEEBER, RES. EV 5-2875
MR. FRASER, RES. EV 5-3751
OFFICE EV 4-9305

DUPLEX

Two self-contained suites, 4 rooms and bath on the main floor; 3 rooms and bath up. Excellent location, walking distance to the city. Excellent terms.
Asking price $8950
M. E. Braithwaite, EV 4-9305. Res. EV 2-7645.

DRIVE BY

851 VIEWFIELD, ESQUIMALT—OPPOS. STANDARD FURNITURE WAREHOUSE, MacDONALD CONS. AND OTHER BUSINESS ESTABLISHMENTS. 5½-RM BUNGALOW PLUS LARGE GARAGE AND EXTRA LOT (DUPLEX ZONED). House is in nice condition inside and equipped with 2 bathrooms. Exterior could stand a coat of paint. An excellent investment. Please do not disturb elderly owners. Full price only $6950
with terms. A. E. Seeber, EV 4-9305, res. EV 5-2875.

HIGH QUADRA-COOK

4½-RM COTTAGE — ⅓ ACRE OF PRIVACY. Small older home situated on lovely double lot, many assorted fruit trees, shrubs, flowers, etc. Reason for selling is elderly owner's health. Interior in need of decorating. If you are looking for an exceptionally low priced home this could be it.
Full price only $5500
Terms available at 6%. A. E. Seeber, EV 4-9305, res. EV 5-2875.

STEWART CLARK & CO.

608 Broughton St. Phone EV 5-2481

SHAWNIGAN LAKE

Summer or permanent home has 3 bedrms, lge LR with massive fireplace, entrance to sun porch. Elec kit and dinette (range included), 3-pce bath, separate garage, small cabin, woodshed, etc. Nice lake frontage, wharf and float. Terms.
Asking $12,000
Smaller well-kept cottage on 50-ft lot with boathouse and float. Available at $6000

GORDON HEAD

Over an acre of valuable land in berries and fruit trees. Stucco bungalow has 21-ft. LR with FP, family room with FP, elec kit, bedrm and bath. Bsmt with extra rm. Garage and carport. Black-topped driveway, lots of parking. Easy terms available but cash will talk.

$7950 FULL PRICE

$1,500 will handle. Brand new, 2 bedrms. Oil heat. Carport. Fully insulated. Duroid roof. One ready for occupancy and one under construction.
EV 5-2481, eves. Mr. Lukey GR 7-2040, Mrs. Elliott EV 3-9893, Mr. Custance EV 6-2345.

For Gracious Living

See this Rockland Ave. old English type home in a charming setting. Ten spacious rooms and sun room. 3 bathrooms and powder room. Excellent condition. Oil hot water heating. 2-car garage. Buy it for less than one-third of duplication cost at $29,500
To view phone Alex Page, EV 5-6741 or EV 3-1594. Northwestern Securities of Victoria Ltd., 631 Yates St.

GORDON HEAD
ARCHITECT DESIGNED
Lovely home in beautiful park-like surroundings. Large corner lot ringed by stately maple trees for privacy. This house has an unusual living-dining room with an off-corner fireplace. Large kitchen and utility finished in birch and sliding reed glass doors. Large bathroom with built-in vanity and linen cupboard. Large master bedroom with double closet space and two other bedrooms with large closets. The main entrance is spacious, comprising 1,600 sq. ft. of gracious living. Also a full basement with roughed-in rumpus room and fireplace. Two-car garage with plenty of room at end for a workshop. Timken Oil-O-Matic furnace. Large 5½% NHA mortgage. Terms. Price, $23,500. Owner, GR 7-2851.

$600 DOWN, $65 A MONTH. Crease Ave. View of the Olympics. Stucco, basement home, fruit trees, chicken house. Aksel Petersen, EV 5-6741. Northwestern Securities of Victoria Ltd.

OAK BAY
DRIVE BY 2091 NEIL STREET
Six room plus utility and playroom, corner lot, low taxes, early possession. $15,500. EV 3-5708.

LARGE 4-BEDROOM HOME IN excellent condition situated in James Bay, $1,000 down. Full price $7,950. Call Pat Murphy, EV 5-6741 or EV 5-6984. Northwestern Securities of Victoria Ltd.

Weismiller Construction Ltd.

300 ISLAND HIGHWAY

PHONE GR 9-5412 OR GR 9-6716

OPEN HOUSE
SATURDAY, NOV. 7TH 11 A.M. TO 4.30 P.M.
SUNDAY, NOV. 8TH 1.00 P.M. TO 4.30 P.M.
3979 AND 3977 GORDON HEAD ROAD

THESE HOMES HAVE 3 BEDROOMS, FULL BASEMENT AND OP

TOP QUALITY CONSTRUCTION

CHOOSE YOUR NHA-APPROVED LOT NOW AND BE READY FOR CONSTRUCTION IN JAN. 1960.

WE ALSO OFFER
OWNER PARTICIPATION
Which means a very small down payment—Also
ANY REASONABLE CASH OFFER WILL BE CONSIDERED ON THESE TWO MODEL HOMES
YOU
must view the home to appreciate the outstanding value.

NEWSTEAD REALTY LTD.

766 Fort Street EV 2-8117

BUILDING COSTS ARE RISING FAST INTEREST RATES TOO!

But this house is offered at less than even today's market. Built by ourselves, we save you money. 6 rooms, split level, basement, enclosed patio, beautifully finished and of different unique design. Ready to occupy and close to all amenities. Low transport costs, low carrying costs, low interest and no upkeep for years. Ideal for the family man who wants VALUE with style. N.H.A. mortgage. Balance by arrangement $16,500
W. Bailey, EV 2-8117 or eves. EV 3-3085.

DRIVE BY 996 LONDONDERRY

And see this new home consisting of very large LR with dining area, 3 lovely bright bedrooms. The modern kitchen is a housewife's dream. Oak floors throughout, full basement with auto oil heat and drive-in garage. This is an ideal home for children, on a deadend street. Immediate possession with down payment of only $2,600.
Full price $13,500
To view phone Mrs. Browne, EV 2-8117 or EV 5-6324

SIDE BY SIDE

Two-year-old stucco duplex of large living room, kitchen and dinette, 2 good bedrooms, four-piece bath, full high basements with separate oil heat, carports. On quiet deadend street amongst other high quality homes. Very good terms at the full price of $20,900
Call W. McMahon, EV 2-8117 or GR 7-1455

LANGFORD & COLWOOD

$3,000—Buys this 3-room cottage on a fenced lot, just one block from stores, church and bus. Taxes are low. Kitchen range included.
$1,000 down—2-bedroom stucco bungalow with attached carport. Clean, bright cabinet kitchen, good-size living room, 3-pce bathroom. All plaster inside.
Full price only $7250
$1,000 down—High, cosy and a view overlooking the lake. 2 bedrooms, living room with fireplace, polished African mahogany walls. Cabinet kitchen.
Full price $6500
Building lots—City light and water, low down payment.

GRANT & JENKINS
Real Estate and Insurance Ltd., Langford, B.C.
Office GR 8-1729; Res. GR 8-2576, GR 8-3619.
Open Saturday all day.

FRASER BISCOE

750 PANDORA EV 3-9843
Drive-in Customer Parking

COUNTRY LIVING

High, pleasant location on the ridge, with view of Mt. Baker and passing ships seen between the trees to the west, and view of Elk Lake to the east. Low BUNGALOW—NO STEPS—oil heat, in addition to living room, 2 bedrooms, spacious modern kitchen, a 20x26 recreation or hobby room. Nicely decorated, shake finish, only a few years old. One acre of good soil, greenhouse, 2 large patios, landscaping, 2-car garage and workshop.
Full price $14,900
Call Mr. Biscoe or Alex MacLean at EV 3-9843 or Res. EV 2-1326 or EV 3-7243.

3 MODEL HOMES
AT
Montclaire Park
OPEN SUNDAY
12.30 to 5.30 p.m.
for inspection only

Learn just how comfortable and convenient modern living can be. Drive up Shelbourne to Cedar Glen, turn left and follow the signs.

VICKERY CONSTRUCTION
EV 5-2458

OAK BAY MAGNIFICENT VIEW 3 LOTS

Near popular Willows Beach, this unusually delightful older home stands firmly on a high rock foundation overlooking the sea. 4 bedrooms, 2 bathrooms, 36-ft. living room, den, large dining room, utility room adjoins the kitchen. Hot-water oil heat. Must be sold to close an estate. Call EV 3-5178

EXTRA SPECIAL

6-roomed shake-finished bungalow, plus 2 utility rooms. This home is in very nice condition and on a lot 60x150, near stores and transportation at Langford. Oil circulating heater and oil range included. Carport. Workshop 12x20. Fenced lot. $2,625 down. Taxes $64.00. Try and equal it for $8625
Alex Page EV 5-6741 or EV 3-1594. Northwestern Securities of Victoria Ltd., 631 Yates St.

NEARLY NEW 4-ROOM STUCCO, full bsmt, garage, sewer, oak flrs, 19' living room, fireplace, elec. kit. $10,500, terms. 251 Sims.

C.N.Montague CO. LTD.

1028 Blanshard at Fort EV 4-9318

PROFESSIONAL MAN'S HOME WITH SEA VIEW

NHA. LOW DOWN payment—easy monthly payments. 6% mortgage. A beautifully finished home. 3 bedrooms, sun deck. Recreation room, garage and carport. Select area. New homes $20,500
Mr. Betts, EV 4-9318, EV 3-2998

A GEM IN CADBORO BAY

A retired couple's dream house, built by an Old Country craftsman for his own use. Finished inside like a luxurious lounge on an ocean liner (mahogany panelling). Fully insulated. Planned for comfort, convenience and economy. Yes: Full basement, extra finished room. Oil heat. A most attractive clean home, nothing to spend. It has a nice setting, well back from the road. A reasonable price $13,650
Clear title. Owner will carry suitable balance if necessary. Mr. Betts, EV 4-9318, EV 3-2998. Exclusive.

2 HOUSES, 26 ACRES 700' ON HIGHWAY

7-year-old cedar-sided bung., LR 19x27 WITH RAISED GRANITE FIREPLACE, 2 bedrms, kit, utility rm, plumbed for Bendix. Lawns, trees and seclusion. ALSO CARETAKER'S COTTAGE consisting of 4 rooms, nice LR with massive granite fireplace. Seclusion, 30 minutes' drive from city. Price $18,000
Miss Preston, EV 4-9318, EV 3-7955

UPLANDS
1-room Tudor $38,500

CADBORO BAY
6 rm, 2 yrs. old. Dr-in, Oil-O-Matic $16,800

SHAWNIGAN LAKE
12 rms. 15 acres $36,750

VIEW ROYAL
5-rm beauty, Oil-O-Matic $13,000

JUBILEE, $1000 DOWN
1954 Bourchier, 3 BRs., bsmnt $7950
Ruth E. Hutcheson, EV 4-9318, GR 8-3536

RETIREMENT SPECIALS

NO. 1. FAIRFIELD. 5-rm siding bung, auto oil heat, bsmnt with extra room. Price (open to cash offers) $8500
NO. 2. JUBILEE. 4 rms and dinette, automatic heat and hot water. Wired for range, no bsmnt. LR 12'x18' with W-to-W, carport. Asking $9450
These homes are immaculate and in top condition.
B. E. Porritt, EV 4-9318, EV 4-6152

JOHNSTON'S

ESTABLISHED 1903
1306 BROAD STREET EV 5-2471

Thrifty Thinking Buy This and Save ESQUIMALT

Spacious modern home with basement suite to pay all utilities, heat taxes, etc. Well constructed home with 2 large bedrooms, living room, fireplace, dining room (could be bedroom), large electric kitchen, utility room, self-contained bsmnt suite, 1 bedroom, living room with fireplace, bathroom; also basement area for owner, oil hot-water heating. Drive-in garage. On 78'x160' lot. $2,500 down.
Full price $15,800

MARIGOLD QUIET STREET LOW TAXES

Roomy 2-bedroom bungalow, nice living room with corner fireplace, lge cabinet kitchen and dining area. Part basement, oil heat, attached garage. Large lot near stores and bus. Good buy at this reduced price. Terms.
Full price $7950
For appointment to view the above please call JACK HODGSON EV 5-2471 or Res., GR 9-3939.

BRENTWOOD

$500 down, $50 per month, 3 rooms and bath. Standard lot. Country taxes. Balance $4,000.
2½ acres—8-room home, fruit trees, good berry land. Basement. Automatic oil heat. $14,500 or offers or will sell with less land. Suit V.L.A.
Spacious 5-room bungalow and garage. Large lot, good soil. $11,500. Terms. Vacant.
Seafront, older home, needs redecorating. Good location. $16,000.
3¼ acres in grass, nice 3-room bungalow, with bath. Only $6,500. Terms.
BRENTWOOD PROPERTIES
GR 4-1452

OAK BAY SOUTH SECLUSION

2 blocks from Sea
1,500' of Luxury Home
9 years old
DOUBLE WALL FOR SOUND
2 spacious Bedrooms
Guest Dining Room
Full Basement
Designed Automatic Oil Heat
Beautifully Landscaped
Hardtop Drive to Large Garage
Generous Terms
Retire in this Gracious $20,000 Home
F. Woods — EV 3-2576
Douglas Hawkes & Co. EV 4-7128

EXCLUSIVE By Owner

Personality home in Gonzales, near the sea. Modern, insulated, newly decorated. 2-bedroom, through-hall plan, part-basement; small but attractively landscaped garden.
PRICED TO MOVE
$9700
EV 2-0654 111 BEECHWOOD AVE.

NO HARD WORK, NO STEPS. AS modern as the pictures in the magazines. This is a forced sale, priced at the cost of the house—you get the architect designing, land, and landscaping FREE. 3 bedrooms in Cadboro Bay. This will reflect your good judgment in years to come. LET'S TALK ABOUT IT. TOM GIBBS, EV 5-6741, Northwestern Securities of Victoria Ltd. Res. EV 2-7468.

MOUNT DOUGLAS, PICTURESQUE 4-room cottage with spacious living room (fireplace, etc.); dining room, large kitchen, 4-pce bath (elec lights, water, etc.), garage — large treed lot 153x153. Handy man (decorating) special — full price $6300. And for the party who wants a small lot the price for cash may be as low as $5,500. Call Wess Dickie, EV 2-4312. Eves.: EV 3-3640. Dickie & Shaver Realty Ltd., 833 Fort St.

$700. BY OWNER. VACANT. OLDer-type up-and-down duplex, partly furnished, hot water heat. Decorate yourself and save. Taxes $145. Monthly payments $65. Full price $6,950. 322 Edwards. If interested phone EV 3-5330. No agents, please.

$9,950
New 3-bedroom, automatic oil heated home, close to schools and bus, 10 minutes from town. Call builder, EV 4-1360, about trading in your car, second mortgage, or a low down payment.

FERNWOOD
Semi-bungalow, 2 bedrooms, basement, $8,500. Near schools and transportation. Victoria Press, Box 817.

$500 DOWN, $75 A MONTH — TWO houses. GR 8-3677.

FAIRFIELD REALTY

335 COOK ST.

REQUIRE

A large older home situated in the Fairfield area. Can be up to 12 rooms. Up to $4,000 down, not over $15,000. Call Len LeDoux, EV 5-9765, EV 2-9852.

FAIRFIELD 9 ROOMS
FAMILY HOME OR REVENUE

This property, set well back on a large lot in the most desirable rental district, is presently used for light housekeeping rooms, but is equally suited for a large family home. It has been redecorated thru-out. Very attractive terms with a reasonable down payment and the vendor will carry the entire balance at 7%. Full asking price $10,500
Call Lars Westman, EV 5-9765 anytime.

$1000 DOWN JUBILEE AREA

5-roomed bungalow situated on large corner lot with multi fruit trees, 2 bedrooms, living room with fireplace. Dining room, tiled kitchen with pantry, 3-pce bath. Taxes only $101. Payments of $75 per month. Lower price for more or all cash. Asking price $7500
Call Len LeDoux, EV 5-9765.

EXCLUSIVE View of the Valley

Lovely white stucco bungalow, ideal for retired couple. The present family has outgrown this home so now "must sell." 2 large bedrooms, good-sized sitting room with fireplace, modern cab elec kitchen, dining area, 4-pc Pembroke bath, high basement, suitable for rumpus room. Situated in lovely landscaped lot with attached garage. Price only $9800 or reasonable offer.
Call Len LeDoux, EV 5-9765

"Waterfront"

Here is Tudor charm set among a half acre of expansive lawns with weeping willows, fruit trees and shrubs. A secluded summer house and proper boat house are only part of the charm of this comfortable 3-bedroom, hot-water-heated home in the exclusive View Royal area. Make this a special Christmas season. Immediate occupancy. Amazing terms at full price of $20,500
Exclusive viewing by Ed Corbett, EV 5-8701, anytime

"LOW DOWN PAYMENT"

Family home, 7 years old; two bedrooms up, one bedroom down and an extra one in the 9-ft. basement. Sitting on a ½-acre with subdivision possibilities. Close in. Cosy living room, sunny corner windows throughout. Owner moving. Open to offers.
Full price $10,900
Dial Mrs. V. Roberts, EV 5-8701

MOREY & JOHNSTONE
Real Estate 3244 Douglas Street

ROYAL OAK CONTEMPORARY STYLE
IDEAL HOME, WITH EVERYTHING YOU'VE DREAMED OF, SELLING AT BARGAIN PRICE

Cathedral entrance, through hall, electric kitchen and utility styled for modern living, large living room with raised white-hearth brick fireplace and wall-to-wall carpets, divided by planter from dining area and family room all looking out onto big sundeck with gorgeous views. Three large bedrooms. 8-ft basement, Oil-O-Matic heating, landscaped lot, drive-in garage for two cars plus carport. It will be love at first sight when you view this property. Altogether a wonderful buy. Located near shopping centre and schools with no traffic dangers for your children.
FULL PRICE $16,500
With $4,000 down
CALL ERIC A. MACFADYEN
Northwestern Securities of Victoria Ltd. EV 5-6741. 24-hr service

"Lansdowne"
DISTINCTIVE HOME

A HAPPY FUTURE CAN BE YOURS IN THIS CHOICE HOME IN A CHOICE LOCATION featuring a large 21x15 living room. L-shaped dining room, through hall and 3 BEDROOMS ALL WITH OAK FLOORS. In addition to a lovely cabinet electric kitchen with nook, it has a full basement with oil furnace, drive-in garage and space for recreation room. We suggest you look at this fully landscaped home at once and find other DESIRABLE FEATURES REGARDING LOCATION FOR SCHOOL-GOING FAMILIES.
Price $14,800
with terms. To view please call J. Fidler at EV 5-6741 anytime. Northwestern Securities of Victoria Ltd.

THE ROYAL TRUST CO.

Close to town. Older-type, 9-roomed, two-storey home. This property is in very lovely condition inside and out. Asbestos shake siding and duroid roof. Main floor consisting of a very nice 4-room suite with modern 4-pc. Pembroke bath. Second floor consisting of a 2-room suite and 3 single furnished rooms, all rented at present. Oil H.A. furnace. Separate garage. Lovely garden. Owner will take $2,500 down and the balance monthly. Price $12,900
A. E. Coles
1205 Government Street
EV 3-4126; Evenings, EV 2-8752

LANSDOWNE AREA
1-yr-old 3-bedrm NHA stucco bung with basement, oil heat, drive-in garage, thru hall, hardwood floors and traverse curtain rods throughout, cabinet kit with eating area. Within 2-mile circle in new subdivision on paved street and sewer. Landscaped, fenced, handy to schools, shopping and bus. $3,500 cash or near offer. $92.62 P.I.T. Full price $14,650. EV 4-4015. By owner.

FAIRFIELD
Stucco bungalow, 2 bedrooms, full basement, oil heat, $11,000 with $1,800 down. or 3-bedroom stucco bungalow, 5 years old, full basement, Oil-O-Matic heat with $2,500 down or offer.
Allan McGillivray eves EV 2-4879
BOORMAN INVESTMENT CO. LTD.
611 Fort St. EV 3-7124

I AM VERY HAPPY TO HAVE this reasonable, 3-bedroom, family home with full basement in a district that you will be content to raise your children. The owner has agreed to allow a good family to move in for only $1,000 down and $80 per month. This is a fine opportunity. Phone T. Gibbs, EV 5-6741. Northwestern Securities of Victoria Ltd. EV 2-7468.

$700 DOWN AND LOW MONTHLY payments. See this family home in a good district. 3 bedrooms, basement, on sewer. Olympic Mountains view. Call KAY DAVIES to view anytime. EV 5-6741 or EV 3-4387 evenings. Northwestern Securities of Victoria Ltd.

HIGH QUADRA, NOTEWORTHY full basement bungalow, $12,600. AKSEL PETERSEN, EV 5-6741. Northwestern Securities of Victoria Ltd.

ROYAL OAK RANCHER
OWNER BUILT
3 acres, 3 years, 3 bedrms, large LR and DR, family room. Oil. High view. Double carport and barn. $18,750. GR 9-4484.

SWINERTONS

OUR 70th YEAR
620 BROUGHTON ST. EV 3-7181

OPEN HOUSE TUESDAY
November 10th
1.30 TO 4.30
3247 GLASGOW AVENUE

High Quadra area, clean and compact 2-bedrm bungalow, ideal for a retired couple. Fireplace, Pembroke bathrm, oil range and oil heater. Attached garage and a lovely lot with storage shed at rear. Taxes only $124.10 less $28 if you live there. Down payment as low as $1,500 accepted. Full price $8500
Mr. Prutton in attendance, EV 3-7181.

3 BEDROOMS ONLY $1500 DOWN

Made from quality materials, this older one-floor home is in excellent condition. You will appreciate the 15x23 LR with FP and oak firs, the remodelled elec kit and ample dining area and 3 bedrms for the family. There is a full bsmt, hot water heating. 2 garages. Near schools and bus. Taxes under $10 per month. Full price $8950
For appointment to view call Mr. Crow, EV 3-7181, EV 2-0775

OAK BAY Close to Waterfront

Here is a good, older-type family home close to schools, beach, transportation and shops. LR, sep DR, den, bathrm and elec kit. UP to 3 bedrms and another full bathrm. Full bsmt and oil auto heat. HW floors. Garage. Duroid roof. A minimum $5,000 to handle at $12,000
Reduction for cash.
Mr Crickmay, EV 3-7181, EV 5-3170.

DARBY & JOAN SPECIAL

Just 4 yrs old, and no steps, this bungalow comprises combination LR and DR 26x10. Oak floors, 2 good bedrms. Elec cab kit, 3-pce bath and utility. Automatic heat. Insulated. Sep garage and storage and bench space. Taxes $116 gross. Shops and bus one block. Good terms $7900
Mr. Cox EV 3-7181, EV 3-3814

RANDALL'S LTD.

DOUGLAS AREA

A lovely glass stucco bungalow that is so clean you could literally eat off the floor. Nice living room with fireplace, electric kitchen, TV room (could be extra bedroom or den). Two other large bedrooms. A street-level basement with automatic furnace. The present owner prefers to use as extra twin-size bedroom here. This property is excellent value at $10,500
Easy terms.

CEDAR HILL

You may have missed this. A six-room bungalow, built by owner, best of materials used. 3 bedrms, all hardwood floors, large bedrooms, high basement, large lot. Truly a good home built under NHA. Large mortgage 5¼%. The owner will reduce the price for cash or will take an older city home equity as down payment. See this before you decide.

MOUNT TOLMIE

Here you are. A four-room bungalow, basement, furnace, two bedrooms. First-class kitchen, a good garden lot, in nice location. Price
Name your own terms. $7650
This is an easy way to buy your home.
Mr. Sudbury, Eves. GR 9-1906, or Mr. Randall, Eves. EV 2-5447.

Only $750 Down Payment

and monthly payments of just $85 can buy you this large, 3-bedroom, family home situated close to every convenience, on a high lot. This home has a spacious kitchen, living room, dining room and full basement. A chance to save money instead of losing it in rent. An opportunity like this is not seen every day and is certainly worth investigating.
Full price $8950
Please call J. Healy at EV 5-6741, anytime. Northwestern Securities of Victoria Ltd.

DALBY & CO.

REAL ESTATE AND INSURANCE
1010 BLANSHARD EV 3-6241

$4750 FULL PRICE NOT A MANSION

But a comfortable 4-rm bungalow on a small lot in city. $850 as down payment and move right in. Call Mr. Kemp, Res. EV 5-1831; office EV 3-6241.

4013 VALLEY VIEW

3 bedrooms, full basement, 2-car drive in garage; wired for electric stove, piped for automatic washer; oil heat. Corner Douglas and Valley View, off McKenzie. Sidewalk, paved road. $14,000, $2,500 down. Immediate possession. Consider car in good shape or property as part down payment.
GR 9-5921

PINCH ME!

IT'S NO DREAM, THIS IS FOR REAL. 1,300 SQ. FT. EXCEPTIONAL LOCATION. Finest 2-bedroom, six-room home available today. Large living room, cabinet kitchen (knotty pine). Many extras.
YOU MUST SEE THIS
Priced at just $14,900
Good terms available.
Please call G. SERIGHT at EV 5-6741 or GR 7-3673, anytime. Northwestern Securities of Victoria Ltd.

JOHN GREENWOOD

1241 Broad Street

GORGE

With a view of the water this 6-room stucco home, with 3 bedrooms, full basement and Oil-O-Matic heating is in excellent condition $10,500
Please ask for Henry Hope
EV 3-7041 Res. EV 7-2734

WHAT! SOMEONE ELSE BUY A legal triplex for me? Yes, all you need is approximately $3,000 and you will have a fine 2-bedroom home for yourself and 2 other legal suites bringing in $105 every month. This is in the very best area. Others have done it—just call me, Tom Gibbs, Northwestern Securities of Victoria Ltd. EV 5-6741 or res. EV 2-7468.

FAIRFIELD, CLOSE TO SCHOOL and shopping; 3 bedrooms up; large living room and dining room, nice kitchen. All newly decorated inside. Asking price $9,150 with about $1,800 down. By owner. Phone EV 4-9817.

OAK BAY
2-bedroom cottage, first class condition, lovely garden, immediate possession. Full price, $7,500. Bel Shragge, eves. Phone EV 2-8802. King Realty. Phone EV 2-2131.

NHA LOANS STILL AVAILABLE. Patterson Construction, EV 2-2521; res., EV 4-7826.

DOUGLAS Realty Limited

1710 Douglas St. EV 5-8784
(Opp. Hudson's Bay Store)

BURNSIDE AREA

5 rms plus family home adjoining small park. Newly decorated. Almost new oil range included. FC basement. Extra lge lot with garden and fruit trees, small greenhouse, garage, sheds. With $1,000 down on full price of $6700
Mrs. McKeage, EV 5-8784 anytime.

FAMILY HOME

Older home in the Tillicum area. 4 bedrms, LR, DR and elec kit. New Oil-O-Matic furnace and new wiring. A really good buy for $7995
Mrs. Lachlan, EV 5-8784 anytime.

HANDYMAN'S SPECIAL UP-AND-DOWN DUPLEX

2 suites, 4 rms each, sep entrances, sep light meters, sep baths, good location, close to stores and bus. Needs some work. Priced away below value. Try $1,000 down. Call Mr. Hicks now, EV 5-8784 anytime.
Price $6300

JUBILEE AREA $1500 DOWN

7 yrs old, in lovely condition. Elec cab kit, 3 bedrms, lge living rm, O-O-M heat, no basement, situated on good-sized lot, close to all facilities.
Full price $8950
Mr. Davies, EV 5-8784 anytime.

FARM

48 acres — 4-bedrm home, completely modernized, lge living rm, mahogany panelled with FP, elec cab kit. All equipment is 1 yr old. There is a lge irrigation pond. Complete with all pipes and pump. 15 head purebred Herefords.
Full price $48,000
Mr. Davies, EV 5-8784 anytime.

NEW SIDE-BY-SIDE DUPLEX

Located in Gorge area, ready for occupancy about Nov. 25th, brand new and very attractive, 4 rms plus dining space each side. Roman tile brick FP, to ceiling, full high basement, automatic oil furnace, dr-in garage one side, carport on other side. You will like this, it is priced right at $20,900
Mr. Hicks, EV 5-8784, anytime.

NEW SIDE-BY-SIDE

Just finished, very attractive and close in, on Esquimalt side, 4 rms each side, full basement, oil furnace, dr-in garage, corner lot, offers for $100 per mo rent. Don't miss this one, its a must see. Try $4,000 down, call Mr. Hicks now.
Full price $21,000
Mr. Hicks, EV 5-8784, anytime.

$1000 DOWN
$1000 DOWN

DUNEDIN: 4-bedrm, 1,300 sq. ft. family home. Living and dining rooms, large wired kitchen, pantry, 3-pce bath, full bsmt with extra toilet, economical C and W furnace, large valuable lot on shady street, few minutes town. Taxes $135 net. A steal at $8,000, balance $75 a month.
TILLICUM: 2-bedrm, cosy, 900 sq. ft. cottage. "Clean as a new pin." Large glassed sunporch, living room, big kitchen and bathroom. Full bsmt, new C and W furnace, auto hot water, nice lot with fruits, a few steps bus and stores. Giveaway at $7,365 including fridge and gas range, balance $65 a month. Taxes $67.
These bargains will sell on sight! Call Frank Richardson EV 5-6741 or GR 7-1440 Sunday. Northwestern Securities of Victoria Ltd.

FAIRFIELD FAMILY HOME

Situated in one of Victoria's finest family residential areas close to schools, shops, bus and the beach. Features:
3 spacious bedrooms.
Den or study room.
Large, modern kitchen.
Full basement with oil heat.
Well-kept private lot.
Taxes only $162.
All offers considered including a trade on a small bungalow. Try your down payment, it may well be enough.
Asking price $13,950
For further information, please call J. Healy at EV 5-6741 anytime. Northwestern Securities of Victoria Ltd.

BRAND NEW MARIGOLD
TRY YOUR DOWN PAYMENT

On this well-built, 5-room stucco bungalow. Features L-shape living and dining room, corner brick fireplace, two nice bedrooms. Modern kitchen, utility. Oil-forced air heat. No basement. Owner says sell, so see this now. Call Orv Twamley, EV 5-8701, anytime.
Price $10,500
Morey & Johnstone
Real Estate 3244 Douglas St.

McCANDLESS REALTY

830 Fort Phone EV 3-6111

NR UPLANDS SLOPE OAK BAY

Charming superior home of 7 rooms, 3 BEDROOMS, DEN, Oil-O-Matic hot-water heating. All modern conveniences. Living room 16'x21', dining room, elec kitchen, utility. Spacious and ideal for entertaining. Semi-secluded lovely garden. Half cash will handle.
Price $18,500

OAK BAY $3000

Down for this 6-room ranch-style, modern, stucco bungalow, 2 bedrooms and den, O-O-M heating. Well planned and fine location near Lansdowne. SEE THIS FOR VALUE.
Price $15,800
Mrs. Ramsdale, EV 3-6111, EV 4-5853.

HAYNES

EXCLUSIVES—VACANT

3486 CALUMET — $500 cash, $50 monthly. Three rooms, basement, automatic hot water, combination range.
PRICE $5250
810 LINDEN AVE.—Seven rooms, two bathrooms, automatic oil heat. Full basement.
PRICE $9900
Look around outside. If interested, make an appointment to go through.
Please ask for W. Jones, EV 3-8303 evenings.
ARTHUR E. HAYNES LTD.
739 Fort St. EV 3-3823

TODAY'S SPECIAL BY
Clarke & McDonald
GR 7-6510 or EV 4-6941
$1000 DOWN
2 LOTS — 3 BEDROOMS
Excellent little bungalow in lovely clean condition. Country atmosphere and yet close to town, schools, etc. Full price, and balance as rent, only $6950
ISLAND HOMES LTD.
2516 Douglas Street

COSY DREAM HOME

Neat, no-step, stucco bungalow, 3 rooms and utility room. Oak floors. Pembroke bath. Separate garage. Unmatched value at $7950
Alex Page, EV 5-6741 or EV 3-1594. Northwestern Securities of Victoria Ltd., 631 Yates Street.

OAK BAY—3-BEDROOM BUNGALOW, $14,700. EV 3-9846.

150 HOUSES FOR SALE

B.C. LAND & Investment Agency Ltd.

Our 96th Year in Real Estate

SEAFRONT TEN MILE PT.

New "contemporary" home now being completed consisting of living room 30x12 with raised hearth and patio, all facing the ocean, dining area 13x11, electric cabinet kitchen, 2 bedrooms and 4-piece bathroom with vanity. On the lower level facing the sea is a finished rumpus room with fireplace, 1 bedroom and 2-piece bathroom. Automatic oil heating. Marvellous views. $12,150 NHA 6% loan. Exclusive listing. Price $20,750
Call Mr. Hope, EV 4-4115 anytime.

LANSDOWNE PARK OAK BAY

Very attractive and well-planned 3-bedroom bungalow, only a few years old and immaculate. Large "L"-shaped living room, dining room with open fireplace, electric cabinet kitchen with breakfast area, 4-piece bath and 3 bedrooms. Full cement basement with finished rumpus room with bar, extra plumbing and laundry facilities. Fully landscaped. Reasonable down payment. Exclusive Listing. Price $20,750
Call Mr Hope, EV 4-4115 anytime.

ROYAL OAK STUCCO BUNGALOW PRACTICALLY NEW

Near-new shopping centre and schools, situated on quiet street with pleasant outlook. This home is in immaculate condition, consists of thru hall, large living room, dining room, two bedrooms, all with oak floors, room for third in high daylight basement, 4-pce. bathroom, cabinet kitchen with room for dining. Full high basement, auto oil HA heat, DI garage. Owner being transferred after New Year so this is priced to sell at $11,750
with $3,486 down and $80 per month.

CEDAR HILL X RD. RANCH BUNGALOW

Situated on large landscaped lot. Ideal for couple or small family, quiet location, near bus. Consists of entrance hall, large living room with fireplace, two twin-sized bedrooms, large electric kitchen with dinette, 4-pce bathroom. Attached garage. HOT-WATER OIL HEAT. Price with about $4,000 down $11,500
Call Mr. J. Mackenzie, EV 4-4115 anytime. Exclusive listings.

GLANFORD $5800

Three-room cottage. Warm and comfortable. In excellent condition. 13 years old. No steps, near bus, ideal for retired couple. Owner wants action, make an offer.

JAMES BAY $5750

Close in, near all services. Two-bedrm family home. New wiring, plumbing and kitchen unit. New range and oil circulating heater. Vacant possession. $1,500 down.

JUBILEE $9750

Newly-decorated family home in sound condition. Four bedrms, LR and DR, elec kitchen. Full cement basmt. Revenue possibility.
Call P. G. Jackson, EV 4-4115 anytime.

BREATHTAKING PANORAMIC VIEWS

From this new Oak Bay bungalow, of sea, Olympics and Sooke hills. R hall, liv rm and DR in line, some 37' long. Master bedrm with bathrm off it, 2 other bedrms (1 panelled, could be used as den). Four-star kitchen in knotty pine, wall oven and counter top. Large sun deck. Daylight basement. Roughed-in rec room with FP space for extra bedrm, and 2-pc bathrm. A lovely home in a situation hard to beat. Price $32,500
An exclusive listing.
Call Mr. Bagshawe, EV 4-4115 anytime.

WILLOWS OAK BAY N.

Fine and spacious 3-bedrm 6-room stucco bungalow. Large lv rm, separate DR. Very nice kitchen. Utility rm and furnace and storage rm. Wide picture windows. Garage. Convenient to schools and stores. Nice lot. Tree. Price $16,500
Call Mr Bagshawe, EV 4-4115 anytime.
An Exclusive Listing.

1011 MOSS ST. MODERN SHAKE 3-BR—OIL HOT-WATER HEATING

Spacious bungalow of some 1,500 sq ft on main floor, large living and dining rooms, wall-to-wall carpet, kitchen nook, work area, and laundry area, double plumbing on main floor. Part basement with hot-water heating and 40-gallon electric domestic tank. Separate garage from rear street with easy steps into the home. Price $17,500
Exclusive Listing.

115 GOVERNMENT THREE SC SUITES ONLY $1000 DOWN!

An excellent revenue property in first-class condition throughout, owner's suite vacant now, other two rented. Full basement, hot-air pipe furnace, automatic hot water. Income $95 plus your suite. Full price $12,950
Balance arranged monthly. Exclusive listing.

2041 ALLENBY ST. OAK BAY MODERN 3-BRM—NHA PATIO, DBLE GARAGE OUTSTANDING HOME

NHA bungalow of 6 bright rooms, full basement, drive-in garage for 2 cars. Oil package heating, extra plumbing roughed in. Just decorated and in excellent condition throughout. Low-interest NHA mortgage may be assumed. Price $15,800
Exclusive listing. (MLS)

$5500 DOWN! TRIPLE PLUMBING HENDERSON ROAD (NORTH END) NEW NHA—3 BEDRMS

Beautiful new home completed November 30. Spacious rooms throughout. TRIPLE PLUMBING, double garage, recreation room roughed in. No finer value on today's market $19,750
$13,050 NHA mortgage. Built by SALMOND and KEDDIE. See our sign, 3417 Henderson Road, north end. Exclusive Listing. Please call Mr. W. O. Cameron, EV 4-4115.

922 Government St. EV 4-4115
Member Real Estate Board of Victoria

OAK BAY

2378 Cadboro Bay Rd.
To Be Sold Thursday November 12
OPEN FOR INSPECTION
From 2-4 and 7-8 p.m.
Vacant, immediate possession, low down payment. Easy terms if desired. (Clear title now). Offers wanted on asking price of $13,250

FIVE-ROOM STUCCO BUNGALOW WITH NICELY FINISHED, HEATED, BASEMENT ROOM. NEW OIL FURNACE, NEW WIRING, AND A GRAND GARDEN WITH GREEN HOUSE. THIS WILL BE YOUR OPPORTUNITY.
Exclusive with L. H. Rands
Leach and Sparks, EV 3-4117 Res. EV 2-8980

150 HOUSES FOR SALE

FRANK A. MARTIN Agencies Ltd.

1114 BLANSHARD STREET

3580 Richmond Rd. Attention All Professional Men

Here's the home you'll really want. Has real charm, class and convenience for any kind of living with 2 lge bedrooms, living rm, dining rm, de luxe kitchen, full high bsmt, laundry facilities and recreation space. This home would be the best investment you ever made. Each room is spacious, well planned and bright—many expensive features you won't find in an average home. Landscaped, semi-secluded in a treed area near all services, new shopping centre and university. Asking only $18,350
Lge NHA mtge at 6%. Don't wait for me to call you—dial EV 5-3857 or office EV 5-8704 and ask for J. Mann.

6% NHA BRAND NEW 3 BEDRMS

SEE THESE TWO DELIGHTFULLY APPOINTED N.H.A. HOMES NOW READY FOR OCCUPANCY. OVER 1,100 SQ. FT. OF LIVING AREA; MANY EXTRAS INCLUDED. FULL BASEMENTS. OIL-O-MATIC HEAT. SITUATED ON SEWERED LOTS. NEW HARDTOP ROAD, SIDEWALKS, AND STORM DRAIN. YOU MUST SEE THESE AND THEN COMPARE! $2,950 DOWN. FULL PRICE $14,800
Len Wardle GR 7-3348 office EV 5-8704 Lew Moillet GR 9-2620

Off Richmond 1698 Donnelly

A nicely planned and somewhat different 3-bedrm home with occupancy available very soon. Many extras included such as telephone outlets in all rooms, laundry chute, etc. Large kitchen with more than ample mahogany cupboards. Automatic washer installation, 4-pce colored bath. Living rm with fireplace and ash panelled wall. Landscaped lot, some trees. Full high insulated basement. Oil-O-Matic heat. Drive-in garage. Full price $14,850
Down payment $3,300. Call Ken Jensen, EV 5-8704 or residence GR 4-1973.

LANSDOWNE 4 BEDRMS PLUS DEN RUMPUS ROOM

Here is an excellent opportunity to purchase a lovely family home situated in a choice location. Two years old, this large home offers the utmost in modern living and convenience. Thru hall, lge living room, with fireplace, spacious dining room, family kitchen with ample cupboards, four lge well-planned bedrooms, den or fifth bedroom. Four-pce bathroom featuring colored fixtures and sliding separation door. Golden oak floors throughout. Full cement bsmt features 30' rumpus room, completely finished with bar, 2-pc bathroom, oil heat and drive-in garage. Large fully landscaped lot with patio and barbecue in back. This desirable home deserves your closest inspection. Full price only $23,570
To view, call Brian Lawless, GR 7-6563, or office, EV 5-8704. Exclusive.

OAK BAY $1650 DOWN

Located two blocks from Windsor Park and three blocks from the ocean. Owners have bought new home and must sell. Three-bedroom stucco home, full bsmt, oil heat. Reasonable monthly payments on the reduced price of $10,350
Exclusive with J. Moore, EV 2-3646, or office, EV 5-8704.

OAKCREST DRIVE 3 BEDRMS

GLEAMING STUCCO BUNGALOW, 1,250 SQ. FT.; VIEW OF CITY, MOUNTAINS AND STRAIT. This immaculate modern home is on the thru hall plan and features large living rm with fireplace and wide expanse of windows, full sep dining rm, cab electric kitchen with breakfast space and plumbed for automatic laundry, 3 bright airy bedrms and two of them twin size with ample closet space, 4-pce vanity bath; premium oak floors throughout; full bsmt with storage space, laundry tubs, auto oil heat and finished recreation rm with bedrm alcove off, complete with built-in clothes closet and storage drawers; drive-in garage. Beautifully landscaped and terraced lot. This beautiful home is priced at only $14,750
Excellent terms.
Call T. Mullen, GR 7-3642, or office, EV 5-8704

GORGE AREA 2 BEDRMS PLUS $67 P.I.T. 5½%

New listing. Owner has bought new home and must sell this lovely, 3-yr-old, 1,050 sq. ft. home. Very smart in appearance and conveniently located. Comprises large, L-shaped living-dining with fireplace, bright elec cab kitchen, sep utility room, 4-pce tiled bathrm, two good-size bedrms plus small sewing room or den. Oil-O-Matic heat. Full price, with excellent terms $11,950
To view, call D. Munro, GR 7-1705, or office, EV 5-8704

For Heaven's Sake

Don't miss this opportunity on a 1½-yr-old, stucco, 2-bedrm bungalow. Large living rm, de luxe kitchen and dinette, modern bath, full high bsmt, auto oil, and plumbed for automatic; drive-in garage. Perfectly landscaped, fenced, and all round the kind of home you can really be proud to own. Large mtge available and easy terms. Only $11,500
with $1,650 down payment. Hurry for this one and contact J. Mann, EV 5-3857, or office, EV 5-8704

OWN YOUR HOME

Why not get a start towards owning your own home by purchasing this older home, which is so convenient to schools and transportation? Buy this and fix it up and you will have a good equity towards another home $6500
$3,700 down. Call B. J. Merchant, EV 5-8704, or eves., EV 5-2108

CONVENIENT BUT COUNTRY

or commercial. Nearly one acre; 4-bedrm with living rm dining rm, kitchen. This secluded home has the quality construction Dad is looking for and the charm and family convenience Mom has always dreamed about. Suitable for trailer or motel site $13,675
$7,675 cash. B. J. Merchant, EV 5-8704, or eves., EV 5-2108

FAMILY HOME ESTATE SALE $1000 DOWN

Conveniently located in the Haultain area, well-kept, 3-bedroom family home. Comprising thru hall to extra large living-dining room with fireplace. Large cabinet kitchen and utility room on main floor. Full bsmt, drive-in garage and piped HA furnace. This is an estate sale and can be handled on excellent terms on the full price $8950
Exclusive with D. Munro, GR 7-1705 or J. Moore, EV 2-3646 or office EV 5-8704.

150 HOUSES FOR SALE

FRANK A. MARTIN Agencies Ltd.

1114 BLANSHARD STREET

Central Park Area $6950

Clear title—tax approx. $70, all fenced, garden, flowers and shrubs. New Duroid roof, exterior in good condition, wiring and plumbing good, new copper HW tank, and range included. 2 bedrms, living, kitchen and D area, bath and many storage closets in very nice shape throughout. Located in nice area, close in. You can walk to work and save $100 year on bus fares. Don't pay rent, your payments could be less. Let's talk it over, just call P. Mann, Ph: EV 5-3857 or office EV 5-8704.

Pensioners, Retired Or Young Couple

Here's just the cute little bungalow you need for comfort and retirement. Stucco home with living room and fireplace, nice kitchen and dinette, 2 bedrms and bath, plus Dr-in garage. This is a lovely home with low tax, easy monthly payments plus a good garden with fruit trees and berries to help with cost of living. In very good condition and reduced from $8,000 to $7250
With $1,500 or $2,000 down. Read again and phone to view. J. Mann, EV 5-3857 or office EV 5-8704.

Here Is Value Immaculate 5 Rm Bungalow — 4 Yrs Old

2 bedrms, large living-dining room, cab kitchen, utility room, separate garage on landscaped lot with kitchen garden. Situated in an area of all new homes. Low down payment; $65 per month. Full price only $7950
Call Harry Ward at EV 2-7771 or EV 5-8704.

Got a Peeve On? Mad at Your Landlord? Inadequate Rooms? Neighbors Noisy?

Then you'll want to move into a home of your own; especially if it has these qualifications. 2 bedrooms, 4-pce bath, L-shaped living and dining and nice bright kitchen. Full bsmt with finished rumpus room, oil heat, drive-in garage. Yard outside is all nicely landscaped. This nice clean home can be yours with a very reasonable down payment and a full price of $12,700
Call Frank Martin, EV 5-8704 or EV 3-3005.

EXCLUSIVE OAK BAY 2181 NEIL ST.

Lovely 3-bedrm modern home, 4 yrs. old. Must be sold. Immediate possession. Courtesy to all agents. Contact J. Mann, EV 5-3857 or office EV 5-8704.

F. N. Cabeldu

1212 Broad Street EV 3-7174
(Member Multiple Listing Bureau)

PORTAGE INLET DISTRICT

Two-bedroom bungalow, clean and cosy. Ideal for couple. Nice garden. Glassed-in patio at back. Asking Price $5850
Terms or $5,500 Cash.
Mr. Bennett, eves. EV 3-4313

OAK BAY (WILLOWS)

$15,850—9 years old, two bedrooms and den. Split level. Large LR with dining space; electric kitchen. Oil-O-Matic. Separate garage. Owners have a new home to go into, will give immediate occupancy. Terms can be arranged.
Mr. Bennett, eves. EV 3-4313

DOCTORS EXECUTIVES ROCKLAND AVE. $23,900

A WELL-DESIGNED MODERN HOME in BEAUTIFUL SETTING, with SEAVIEWS. Ent. and thru hall, 3 bedrms, lge living room, EXTRA LGE DINING RM, exceptionally nice kitchen. Extra high bsmt. Genuine reason for selling.
To view, call Mr. Cleary, EV 4-2505 Office, EV 3-7174

972 TOLMIE CORNER OF RUTLEDGE IMMEDIATE OCCUPANCY $8000

IDEAL HOME FOR RETIRED COUPLE, compact and comfortable, well built, good looking white cedar siding bungalow. Living room, two bedrooms, kitchen, full basement, furnace. Almost new range and HW boiler. REDUCED FOR CASH, some terms. TO VIEW ANYTIME call Mr. Cleary, home ph. EV 4-2505.

MOVE RIGHT IN

Living room, fireplace, 2 bedrooms, large kitchen with oil range. Furnace with sawdust burner. Pretty grounds. All fenced. Convenient location. Asking $7400
G. H. Naylor, GR 9-5094

BARGAIN

2-bedroom stucco bungalow with full basement, oil heat, large rooms throughout plus 2 finished rooms in basement. Nothing like this on the market for as little as $9700
Call R. RUSSELL anytime at EV 5-6741. Northwestern Securities of Victoria Ltd.

$600 cash. 5 large rooms, hot-water heat, in walking distance to city centre. $7950.

$1500 cash. 7 large rooms. Vacant and nice walking distance. $7,500.

Mr. Laing, Eves., EV 5-5306
ALFRED CARMICHAEL & CO. LTD.
1239 Broad St. EV 4-7341

OAK BAY

What have you to trade as down payment on this 3-bedroom, no basement bungalow, large kitchen with ample cupboards, utility, living room, open fireplace. Full price $8950
Call Orv. Twamley, EV 5-8701.
MOREY & JOHNSTONE
Real Estate 3244 Douglas Street

$1000 DOWN

TAXES $116. Good 7-room home. Full basement, O-O-M HEAT. You will be surprised! This is a good, clean, well-built home in OAK BAY. SEE THIS TODAY. Call MRS. SIMPSON, EV 5-6741. Northwestern Securities of Victoria Ltd.

"BOB'S BETTER BUYS"

3 bedrooms, family room, patio—BIG MORTAGE—small interest—Total price $15,500. Large older home—Oak Bay close to everything. Just under $11,000. E-Z terms. Call BOB PEEL, EV 5-6741, Northwestern Securities of Victoria Ltd.

SACRIFICE

$1,000 down, and $55 month buys this 2-bedrm bung with auto heat and sep garage. Nice location on Shelbourne St. Price cut to $6500
Roy Gill EV 4-9305, res. EV 4-3310. Financial Survey Ltd.

3-BEDROOM, SPLIT LEVEL HOME for sale. Ten Mile Point area. NHA. One year old. Full price $17,800. $5,800 down. GR 7-2489. No agents.

150 HOUSES FOR SALE

Northwestern SECURITIES OF VICTORIA LTD.

631 YATES AT BROAD EV 5-6741

"APARTMENT BUYERS"

THIS IS JUST A small ad on Victoria's very best buy in apartment blocks. Near the water with a most desirable sweeping view. Showing very good percentage and ability to hold tenants. Please phone me for complete information. Would suggest $30,000 to $40,000 as down payment to handle. Outstanding buy—we will certainly sell this fast. Phone EV 5-6741, H. BITTERMAN, for complete information and end price.

"COLWOOD AUTO COURT"
5 COTTAGES—5 ACRES

Independence for the man who wants to "just sit." Great future for a man with "ambition and know how." Located on a main arterial, modern cottages and a wonderful home for the owner. Move right in for $4,500 cash. Nothing better on the market for $19,500
Call ETHEL HARVEY, hurry, EV 5-6741, 24-hr. service.

"THIS MUST BE SOLD"

Asking price $16,750 for this 3-bedroom, 4-year-old immaculate home. Hurry on this one. Phone WILF ADAMS re your down payment at EV 5-6741.

"GORDON HEAD"

HIGH LOCATION—glimpse of the sea—beautiful large treed lot. This home is improved by 4 years of loving care. You will find 3 bedrooms, gracious living and dining room, large finished rumpus room, delightful modern cabinet kitchen, NHA mortgage, 5%, $78 PIT. Try your down payment. This home is above average and worthy of your inspection. For further particulars and appointments to view call MARY FRASER, EV 5-6741 or EV 5-4335. Full price $16,750

"SPACE AND COMFORT"

You must see this custom-built 4-year-old home FEATURING:
1. 22 x 14-ft de luxe living room.
2. Top grade wall-to-wall carpeting.
3. 14 x 12 ultra-modern separate dining room.
4. Cabinet modern kitchen with a view.
5. 3 spacious bedrooms.
6. Large utility room that could be a 4th bedroom if so desired.
7. Beautiful vanity bath.
8. Full spacious basement.
9. Oil package heat.
10. 5¼% mortgage.
11. View location.

All this adds up to 1,430 sq ft of gracious living accommodation. The owners are moving to the U.S.A. next week so it must be sold. Full price $16,750
Call PAT MURPHY now at EV 5-6741 or EV 5-6984.

"5 BEDROOMS PLUS"

A lovely 2-room suite in the full cement basement. Situated in Oak Bay in the LANSDOWNE AREA. This is a very nice home for $15,900 with a low down payment. To view call WILF ADAMS at EV 5-6741.

"OAK BAY BUNGALOW"

Close to the sea, transportation, shopping area, and schools—I'm so anxious to show you this lovely 3-bedroom home. Pleasant living room, fireplace, dining area, cabinet kitchen. Full cement basement, Oil-O-Matic furnace, rumpus room with fireplace. Landscaping is really lovely. This you must see—just $14,950
Please call DORIS ADAMS NOW! EV 5-6741 or GR 8-3294.

"BUILT BY A GENIUS"

Personality packed and excently designed 3-bedroom home near Lansdowne with a stunning color scheme. Oak floors throughout. Full basement drive-in garage and Williams O-O-M heat. Substantial down payment required, but nothing like it for $14,800
Phone AKSEL PETERSEN EV 5-6741 anytime.

"MANY EXCEPTIONAL QUALITIES"

Excellent location — spacious living room, company-size dining room. This three-bedroom, O-O-Matic home situated on double lot which has been beautifully landscaped, is reduced to $14,500 for quick sale. Call CHARLOTTE BACON, EV 5-6741 or EV 4-0237.

"$13,950 AND WORTH MORE"

Personality-packed, 4-year-old immaculate home with self-contained suite in the basement. L-shaped living and dining room, extra large cupboards. O-O-M heat and oak floors throughout. Phone KAY DAVIES, EV 5-6741 anytime.

"FUR SALE"

An outstanding opportunity if you are interested not only in acquiring a de luxe three-bedroom bungalow but also in augmenting your income by raising chinchillas. This full basement bungalow in one of our select areas and is good value for the asking price. For a paltry $1,000 extra the owner will include 56 chinchillas (worth $5,000) complete with cages. Substantial cash payment. Price only $13 900
See this today with DON BACON, EV 5-6741.

"PERFECT FAMILY HOME"

This attractive family home has a choice location at the end of a wide, quiet street in one of the nicer city areas. Close to excellent schools and served by two bus routes, you will not NEED a second car. 3 bedrooms, a larger-than-average lot, excellent quality American oak floors, and a 6% mortgage are some of the features of this pleasant home. Priced at $13,800
For appointments to view call MRS. NIXON at EV 5-6741.

"INVALID VENDOR"

Serious illness has compelled the owner of this modern 3-bedroom home to move to Vancouver. It is available for immediate occupancy and among its many favorable features is the large 5% mortgage. Full asking price $12,950
With down payments of $1,000 plus or minus considered. For details and appointments please call JIM GOLBY EV 5-6741.

"ROCKLAND AREA"

Brand new, not quite completed. Sure, it has three bedrooms, living room, dining room, basement, etc. But it's—well it's different to the usual run we see. Just call EV 5-6741 and ask for WALLY WOOD and see the difference!

150 HOUSES FOR SALE

Northwestern SECURITIES OF VICTORIA LTD.

631 YATES AT BROAD EV 5-6741

"ROYAL OAK"

Smart, ranch-style bungalow on lot better than half an acre. Only 9 years. Oil-O-Matic. See this today with DON BACON. Modern homes in the Royal Oak area in this price bracket are hard to find. Full price only $12,900
DON BACON, EV 5-6741.

"DUPLEX"

Take advantage of this today. Very clean duplex, brand new O-O-M furnace (clock controlled). Two 4-room units, full basement. Good revenue. Your offer on down payment may buy this. Call G. SERIGHT, EV 5-6741 anytime and try your down payment on this asking price of $12,000

"COOK AND MAPLEWOOD"

High, rocky, "oak treed" site is the location of this "fine" family home with 4 bedrooms and "grand piano" sized living room. Oil heat and full cement basement. "Contemporary" styling. Bargain priced — in fact nothing as good for $11,650
Call for the address to BLAIRE PARKER, EV 5-6741, now.

"HERE IT IS"

In a good wholesome area, nearly-new two-bedroom, full-basement, Oil-O-Matic, neat modern home. Close in. $11,400 or trade for 3 bedrooms. Please phone me re your down payment. WILF ADAMS at EV 5-6741.

"DON'T MISS"

Tremendously reduced price for a quick sale. 2 bedrooms, 3-year-old bungalow. 2 fireplaces, full cement basement, no steps in front, fully landscaped with shrubs and flowers. High location. Best view in town for only $11 000
New auto dishwasher included in price. For more information call STAN ROZYLO at EV 5-6741 or EV 4-6104. PS: This is in the best city location, just off High Quadra.

"THE ONE KNOCK"

Opportunity does it only once—LISTEN. 3-bedroom accommodation for you — plus a steady income of $100 per month from 2 furnished suites. Yours for $1,500 cash and as little as $10—yes, ten dollars—a month. It's as good as it sounds. Call JIM GOLBY at EV 5-6741 and see it today.

"EQUITY EXCHANGE PLAN"

The "equity exchange plan" is designed to release "your equity" from your present property so you can enjoy life in a new home. Call RACHEL RUSSELL anytime and get full particulars of how this plan will work for you. Call RACHEL RUSSELL, EV 5-6741.

"RESIDENCE AND REVENUE"

Present revenue $158 monthly. 3 2-room suites plus 1 large housekeeping room. Double plumbing, 3 rooms for owner plus 2 finished rooms in high basement. Drive-in garage. Commercially zoned. Very good future prospects. Call S. SPAVEN, EV 5-6741, or evenings EV 4-7013. Full Price $10,500

"TRADE"

Another trade. These people have a fine, solid 3-bedroom home, value approx $8,500, and wish to trade down to smaller home with 2 bedrooms. Also needn't have basement. Their 3-bedroom home has full basement. Please phone H. BITTERMAN, EV 5-6741.

"TRADE"

My client has clear-title 2-bedroom home, with small suite in basement. Jubilee district, value $10,000. Would like to trade down to small cottage, $6,500 or $8,000, needn't have basement. My people are retired. Please call H. BITTERMAN, EV 5-6741.

"WATERFRONT"

Retire in this secluded 5-room bungalow. Good fishing and boating area. Oil heat. For details call S. SPAVEN, EV 5-6741; Eves., EV 4-7013.

"FORCED SALE"

Take advantage of this situation that enables you to buy this 1½-year-old 3-bedroom stucco bungalow at a BARGAIN PRICE. The garden work is done, the district is good, the financing is easy. Call MRS. NIXON, EV 5-6741 now.

"TWO BEDROOMS"

Spacious little cottage, well built, no steps, just ideal for you lucky retired people. Nice location. $4,000 to $5,000 required as down payment. End price $9000
Please phone H. BITTERMAN, EV 5-6741.

"ESQUIMALT" "TRY YOUR $1000 CASH"

On this attractive 4-room bungalow. Large living room with wall-to-wall carpet and Heatilator fireplace. Cabinet kitchen wired for range. One twin-size and one small bedroom. In picturesque setting of flower garden, small fruits and fruit trees. Immediate possession. Price $8500
DON BACON, EV 5-6741.

"$1000 CASH"
FURNISHED AND VACANT

How lucky can you get? Your opportunity to get the landlord off your back. Close to bus, stores and town. See this today with DON BACON. EV 5-6741. Price only $5500

"$7900 WILL BUY"

Two large bedrooms.
Dining and living room.
Family kitchen.
Full cement basement.
Auto coal stoker.
Sun porch.
House is in very good condition—in the Fernwood area. 1st mortgage $4,200, 6½%. $40 monthly. Try your down payment. Please call NORM HYDE anytime, EV 5-6741 or GR 7-1305.

"ONE BEDROOM"

Lovely for you older, retired folks—little, snug, sound home. Please call me anytime at EV 5-6741, WILF ADAMS.

"$700"

Will give you possession of this neat little home. Payments just $65 on this low price of $5500
Call G. SERIGHT, EV 5-6741 anytime.

150 HOUSES FOR SALE

Northwestern SECURITIES OF VICTORIA LTD.

631 YATES AT BROAD EV 5-6741

"SNAP—$4900"

Older but very livable 4-room home, 2 bedrooms. Close to bus and stores. Gorge district. Economical hot-water heat. $1,500 down or offer. Phone RON FAIRCLOUGH, EV 5-6741 or EV 4-4243.

"$700 DOWN"

6-room bungalow, ideal for retired couple. Full price only $4600
For further information please call RACHEL RUSSELL, EV 5-6741.

"REPAIR MAN'S DREAM"

Two-bedroom home, rentable district. Needs renovating. Cash offer required. FORD McBRATNEY, EV 5-6741 or EV 3-0429.

"DRIVE BY"

"52 SIMS." Price has been reduced to sellable market value. 3 bedrooms, basement. Must be sold so we will accept reasonable offers. Call for appointment, EV 5-6741 or EV 4-6104. Ask for STAN ROZYLO, anytime.

HARRY FOSTER LTD.

Opposite "The Bay"
1732 DOUGLAS ST. EV 2-2101

1 ACRE QUADRA MODERN 2 BEDROOMS FULL BASEMENT

A dandy V.L.A. property for a veteran or ideal for the retired people. Excellent white siding home just 13 years old. There is an unfinished room in basement, ideal for third bedroom or rumpus room. O-O-M package heat. Separate garage and carport. ¼ acre logans and lots of room for more. Nice high location. Taxes only $125. FULL PRICE $10,950
Call Herb Hodgson, res. GR 9-2114.

1867 WATSON ST. 5 BEDROOMS QUALITY HOME

This is a fine family home near schools on a quiet street with large entertaining living room, family dining room, 5 bedrooms (two have wall-to-wall carpet), cabinet electric kitchen with nook. Pembroke bathroom, oak floors, full cement basement, Oil-O-Matic heating, fully insulated, drive-in garage, and lovely landscaped grounds. THIS IS NOT A SQUARE BOX but a really fine home. Asking price $17,900
OPEN TO OFFERS ON DOWN PAYMENT
To view call L. Wright, GR 7-1659, res.; C. Vining, GR 9-3786, res.; Office, EV 2-2101.

$11,950 NEW 3 BEDROOMS BSMT — OIL-O-MATIC

THE FINEST BUY AVAILABLE IN A NEW 3-BEDROOM HOME. Built by a better builder, this home is situated on a nice high lot inside the 3-mile circle. Features include smart kitchen with dining area at front of house. Generous living room; 3 good bedrooms. Utility on main floor; attached carport. Room for excellent rumpus room in basement. This is your opportunity. SEE THIS AND COMPARE WITH ANY OTHER 3-BEDROOM HOME ON THE MARKET TODAY. Reasonable terms to reliable party.
Exclusive with Herb Hodgson, GR 9-2114

NOTICE! "Must Be Sold" OAK BAY OFFERS INVITED

WE ARE AUTHORIZED AGENTS and offer "For Sale" 2480 PLUMER ST. (just off Byng St.) in South Oak Bay. This is a "far better than average" stucco bungalow. Features include oak floors, cabinet electric kitchen, dinette, Pembroke bathroom, full high basement with lovely recreation room. THE GARDEN IS THE MOST BEAUTIFUL YOU'LL SEE ANYWHERE! It would be truly a "Dream Home" for RETIRED FOLKS. The listed price is $14,500
For appointment to inspect the interior of this lovely bungalow just call either Mr. Wright, EV 2-2101, Res. GR 7-1659; or Mr. Vining, EV 2-2101, Res. GR 9-3786.

CITY DUPLEX $5700 FOR CASH THIS IS TERRIFIC REVENUE $80

L. Wright, GR 7-1659
C. Vining, GR 9-3786
Office, EV 2-2101

Are You Retired? (or just tired) Well, Stop Looking You've Found It!

$8650 IS THE TOTAL PRICE for this immaculate white-cedar-siding bungalow situated in VICTORIA CITY on city sewer and close to bus, stores, etc. It contains living room (with cosy open fireplace that makes me think of Christmas). Small cabinet kitchen. Pembroke bathroom, two bedrooms. There is a FULL, HIGH BASEMENT, as neat as a pin and dry as a bone. A LARGE-SIZE hot-air furnace that keeps this home as warm as toast all winter long. There is a $4,500 mortgage with payments of only $46 per month inc. principal, interest (4½%) AND TAXES! We must have cash to this mortgage or you can HAVE CLEAR TITLE IF YOU PREFER. What more could you ask?
For appointment to view, call Mr. Foster, EV 2-2101, Res. EV 3-9325.

HANDYMEN ONLY

This older 8-room house in the excellent rental area of James Bay offers a real opportunity for conversion to duplex, or 3-suite apartment. Triple your money with a minimum investment. Full price only $5500
Call ELLWOOD NAULT now at EV 5-6741. Northwestern Securities of Victoria Ltd.

$19,900. LARGE DUPLEX IN OAK Bay between Willows Beach and Willows School. Upper 3-bedroom apt. rented $95. Commodious lower apt. contains 6 delightful rooms plus 3 lovely basement rooms. See this extraordinary property today. First time advertised. Suitable financing can be arranged. EV 4-9827 anytime. S. Hargrave, Realtor.

TRADE YOUR CAR ON A 3-BEDroom home in Esquimalt. Full basement, drive-in garage, stucco, plus wired for range. Homer Smith, EV 5-6741 or GR 7-1951. Northwestern Securities of Victoria Ltd.

SIDNEY REAL ESTATE
JAMES RAMSAY GR 5-2622

150 HOUSES FOR SALE

P. R. BROWN & Sons Ltd. — Est. 1900

762 Fort St. Phone EV 5-3435

ESTATE SALE PLAXTON'S RETREAT SARATOGA BEACH VANCOUVER ISLAND

Folks, here is a first-class summer resort that must be sold. There are 5 cabins plus office and small quarters for the owner. Three hundred feet of choice waterfront. There is a total of three lots, each 100 by 320 ft. deep. One of these lots has no building on it so there is room for expansion. All units are heated by Rockgas so is the domestic hot water. There is a lovely sandy beach and the bus service is good. Price includes all furniture, linen, etc., as per inventory. Terrific returns during season. There are six boats and six outboard motors. Willys jeep and trailer. Boathouse with concrete ramp, some tools. Priced to sell with reasonable terms $40,000
Contact R. E. Hills, EV 5-3435; Res. EV 3-6918.

UPLANDS BEACH DRIVE

Distinctive white ranch home of about 1,900 sq. ft. on fully landscaped 136-ft. treed lot offering privacy and glimpse of the sea in exclusive area of fine homes. Blacktop drive to double garage. Wide through hall. 23-ft. living room has full width window and 14x14 dining room off. 3 bedrooms (one could be a den), 4-piece vanity bathroom plus 2-piece washroom. Large kitchen with good cupboards, exhaust fan and breakfast nook. Laundry fitted for washer-dryer. Owner selling as he needs larger home. Good value at $34,000 with terms.
Ross Hartnell EV 5-3435, res. EV 2-9672.

OAK BAY TUDOR 4 BEDROOMS

This secluded home situated in the Queen Anne Heights area offers everything a discriminating buyer appreciates. Through hall leading to cab elec kitchen with 2-speed fan. Cosy fireplace, both in den and large LR. Sep. dining room with bay window. Oak floors throughout. 4 bright bedrms up. 3 bathrooms. FC basement. Oil heat. Drive-in garage. Plumbed for washer and dryer. A wonderful family home in best district. To view call F. Scherbaum, EV 2-8301 or office EV 5-3435.

GORGE VIEW

8-room home on 1 acre of land. House is in such a position that the land might be subdivided (pending zoning approval) into 3 waterview lots or whole parcel used as a motorcourt, apartment or a house site for senior citizens. It is on a bus line and close to shopping centres. Full price with terms $16,000
For further information call Sven Pedersen, EV 5-3435, res. EV 3-0931.

FOUR SUITES

Walking distance, choice rental location, always full. Will net 10%. All suites in good condition. Large lot, room for expansion, or 1 lot can be sold. Nicely landscaped grounds. This is a very good investment for future appreciation. Full price $21,000
For further information call Frank Long, EV 5-3435, res. EV 5-9930.

EVERYTHING

IS TO YOUR ADVANTAGE HERE. IMAGINE OVER 1,300 SQ. FT. OF LIVING SPACE PLUS A NICELY LANDSCAPED LOT WITH SEPARATE GARAGE, AUTO HEAT, DUROID ROOF, AND ALL IN IMMACULATE CONDITION FOR $12,975

FAIRFIELD

Try your down payment
HERE ARE 2 EXTRAS
1. Enclosed stairway to 3rd bedroom with extra roughed-in plumbing.
2. Balance of monthly payments to present owner under agreement. No high mtge payments.

Truly this is the buy of the year. Call Mr. James right away, EV 2-6787.

HIGH GORGE

See this through-hall plan, 3-bedrm home plus 2 extra heated rooms with sink in full concrete basement. Auto oil heat, just right for large family or in-law suite. Has large living room, 14x28, with nice fireplace, large bright kitchen with dining area, utility room with laundry tubs off kitchen, glassed-in back porch, ½ blk to bus, close to shopping area and school. Very clean condition and pleasure to show. Priced right for quick sale. Full price only $11,850
Terms. To view call Frank Long, EV 5-3435, res. EV 5-9930.

DESIGN AWARD WINNER $2800

Down gives possession of this attractive 3-bedrm ranch home. Won regional award in 1957. About 1,185 sq ft in area, corner brick ceiling-high fireplace in living rm, laundry off kit, secluded patio, are just a few of its many features. Oil heat costing only $70 per year to operate. Fully landscaped with blacktop drive to carport. High location off Quadra St. among new homes. Owner, in navy, is going overseas. Must sell. Full price only $11,700
Ross Hartnell, EV 5-3435, res. EV 2-9672

$1000 DOWN BRAND NEW COLWOOD

Smart stucco bungalow with attached carport. Large LR with hardwood floors. Family-size cabinet kitchen, 2 BRs. Full price $8900
Substantial reduction for cash. For further information call
Fred Scherbaum, EV 5-3435, res. EV 2-8301.

GLEN LAKE

New 2-room home, 7.6 acres suitable for bachelor or retired couple $3950
Try your down payment. Total taxes paid this year, one dollar.

METCHOSIN

4-bed home, ¾ acre. You have to view this property to appreciate it. New oil furnace $9000
$2,000 down.
Call Wallace J. Malcolm EV 5-3435, res. GR 7-6840.

3340 DONCASTER DRIVE

A home and garden you would enjoy. Quiet location, good soil, well constructed, no improvements needed. Low taxes 3 bedrooms, living room with fireplace, dining room, cabinet kit, added feature new glassed-in veranda. Full cement bsmt, new oil furnace. Consider selling furniture. Come and view this attractive home. Full price $11,700. EV 4-0737 or EV 5-1904. No agents.

$1,000 DOWN WILL BUY YOU A new 3-bedrm home in 6-mile circle, just off Island Highway. Apply A. H. Phelps, GR 8-2076.

4063 GRANGE. EIGHT ROOMS; property 150-ft. frontage. $10,500 cash. Owner, Eva Chambers.

150 HOUSES FOR SALE

Mears & Whyte Oak Bay Realty Ltd.

2188 OAK BAY AVENUE
3087 SHELBOURNE ST.

DRAMATIC 200' SEA VIEWS

With a dramatic setting that is spellbinding, this completely modern home was designed to take the very best advantage of an outstanding site close to the Oak Bay Golf course. The front door opens on to a slate reception hall midway between the upper and lower levels, rising to an upper hall opening on to the living and sleeping quarters, and to a secluded patio with outside barbecue. Three large bedrooms with excellent closets, the master bedroom having its own bathroom, the family or guest bathroom being fitted with twin vanity-type washbasins. The living room, dining room, kitchen and utility are all beautifully finished and, like every room in the house, have breathtaking views over the ocean. Completely landscaped grounds and garaging for 2 cars. Full price $36,500
EXCLUSIVE LISTING
Call J. Mears, EV 6-2496 anytime.

UPLANDS FIRST TIME ON MARKET

Built to their own plans and specifications just eight years ago, the owners have asked me to place their home on the market. Located in a choice area in the Uplands amongst other quality homes on large lots, it is situated in beautifully landscaped lawns and gardens. This home has incorporated a large entry and through hall plan to 2 large bedrooms and a den with a fireplace. The living room, dining room and kitchen are arranged to face the front of the house. There is a full basement and extra bedroom, washroom and playrm. Full price $26,500
Call D. G. Whyte, EV 5-7707 anytime.

NR MT. DOUGLAS SPARKLING NEW

A most attractive spacious home of post and beam construction, as modern as tomorrow. The house features a large living room with dining area, lovely finished cabinet kitchen with built-in electric oven and top, 4-pc vanity bathroom and 3 bedrooms. Hardwood floors throughout. There is a roughed-in rumpus room in basement and heating is by a Lennox auto oil furnace. A certain amount of painting yet to be completed will be done in colors to suit the purchaser. Full price $16,500
Call B. F. Gorely, EV 6-2496 anytime.

LANSDOWNE PARK

Immaculate 3-bedroom home, containing L-shaped living-dining room, smart kitchen with breakfast space, through hall, hardwood floors, vanity bathroom. Basement contains rumpus room with fireplace and bar, powder room, and laundry area. Monthly payments $137 including interest and taxes. Full price $21,250
EXCLUSIVE LISTING
Call B. J. Leverton, EV 5-7707 anytime.

OAK BAY BORDER

Very cosy 2-bedroom home on attractive lot. About ten years old with new package oil heating unit in basement, modern 4-pce bathroom and electric kitchen. Very clean throughout and in excellent condition. Living room with fireplace and dinette. This is an ideal home for a retired couple—only just a block from transportation. Full price $11,500
Call R. L. Stiles, EV 5-7707 anytime.

OAK BAY NEAR BEACH DRIVE

Children will delight in the freedom enjoyed in this well maintained 3-bedroom home on a 60x215 lot. Close to schools, busses and the sea. Excellent 6% mortgage available. Full price $9975
Call R. Reynolds, EV 5-7707 anytime.

WHERE?

Can you find a side-by-side duplex in Oak Bay for only $17,500
Separate basements, new Oil-O-Matic heating plants, drive-in garages.
EXCLUSIVE LISTING
Call J. Mears, EV 6-2496 anytime.

OAK BAY RETIREMENT COTTAGE

Charming 5-room home, close to bus, stores, etc. Cosy living room with fireplace, nice dining room, smart electric kitchen. Two good bedrooms, full basement, oil heat. Small secluded garden. $3,400 will handle, with the full price of $9950
Call Hal Wright, EV 5-7707 anytime.

CLARKE & WALLACE

Realty Ltd. 1118 Quadra
Member M.L.B. EV 5-8794

OAK BAY 4 BEDROOMS

This family home is located on a quiet street close to shopping centre. It comprises, large living room and full-sized dining room in line, cabinet kitchen with nook, 4 bedrooms, full basement, hot air heat, attached garage. Easy-to-care-for garden. Low taxes. Price only $11,500
Mr. Clarke, EV 5-8794, EV 2-6817

DRIVE BY 1390 HARROP RD.

Don't fail to see this BRAND NEW bungalow consisting of LR with floor-to-ceiling frieplace, dining room in line, smart kitchen with mahogany cabinets and eating space. 4-pce Pembroke bath with colored fixtures, 2 good-size bedrooms. Full basement with extra plumbing roughed in, oil heat and space for extra room. Dr-in garage. Level lot has lawn all seeded. Price $11,000
Mrs. Wallace EV 5-8794, GR 9-1427

JUBILEE

This 7-room family home MUST be sold as owner is in poor health and it is too much for him to handle. This home is also suitable for duplexing, comprising LR, DR, large kitchen, 4 bedrooms. Full basement, HA heat. Price with terms $10,000
F. Worsley EV 5-8794, EV 4-6988

GORDON HEAD Full Basement Rancher
With sweeping panoramic view

Featuring three large bedrooms and unique kitchen.
PLUS a LARGE BEAUTIFULLY-DECORATED "L"-shaped living room with Roman tile fireplace.
PLUS extra large recreation room in the basement, also with Roman tile fireplace.
FULL PRICE FOR THIS Luxurious residence is only $18,000
And it can be yours for the low down payment of $5,100, on excellent terms. To view call BLAIRE PARKER at EV 5-6741, Northwestern Securities of Victoria Ltd.

$700 DOWN AND MOVE IN SOON. 2 bedrms and bath up, living room has oak floor, lge cab kit, gas stove incl. Full bsmt, drive-in, and hot-air furnace. Price $7,900. F. Campbell, EV 2-4255 anytime; Res., EV 4-5572. J. H. Whittome & Co. Ltd.

4-ROOM HOUSE TO BE REmoved. Keys at 1340 Craigflower.

150 HOUSES FOR SALE

WHITTOME'S

Established 1898

CADBORO BAY

To move into a newly-finished home of your choice NEXT APRIL you must ACT NOW! ONLY SIX LOTS LEFT (there were eight last week) in this choice area, where values are RISING DAILY! See our MODEL HOME and discuss plans and costs with: B. Travers-Smith, EV 2-4255 anytime, or EV 5-6653 (res.).

A REAL BUY SOUTH RICHMOND

Here is a sunny, immaculate contemporary bungalow with three bedrooms, auto oil heat and full bsmt, (enamelled floor!) with rumpus and fireplace! The garden is manicured, the interior color schemes in excellent taste. This is A STEAL at only $14,850
For terms and to view, phone B. Travers-Smith (exclusive agent) at EV 2-4255 anytime, or EV 5-6653 (res.)

$1500 DOWN ESQUIMALT

IMMEDIATE POSSESSION can be had of this beautifully-maintained, 3-bedroom bung. This home has full basement with drive-in, also well-kept lawns back and front with fruit trees. Handy to bus, stores, school and waterfront. Full price $8800
For more details call F. CAMPBELL, EV 2-4255 anytime; res. EV 4-5572.

SEA VIEW LUXURY HOME

This home is designed for gracious living. Nicely-treed surroundings yet offers a panoramic view of Cadboro Bay. Just look at some of the features:
Full-wall fireplace
Double plumbing
2-car garage
Guest-size dining area
3 large bedrooms
Double-sink kitchen and eating area
Full high basement with rumpus room area
Immediate possession.
Priced to sell at only $22,500
Existing 5½% mtge.
To view please call ELMER BRYAN EV 2-4255 anytime; res. EV 4-4771.

4 BEDROOMS $1950 DOWN

If you need more SPACE, this 18-yr-old home near Oak Bay border, has 4 bedrms, living room, full dining room, lge cabinet, 220-V kitchen, 4-pc Pembroke bathroom, TV room plus separate 3-room suite rented $75 per mo. SPOTLESS condition. Good area. EASY terms. Monthly payment less rental, $66 per month INCLUDING taxes. Oil-O-Matic heat. Duroid roof. Very convenient location. ONLY $14,950
Call R. HARRIS, res. EV 4-3672.

EXTRA EXTRA EXTRA NHA THREE BEDRMS

Brand new and just loaded with extras is this very smartly-designed six-rm bungalow. Large living rm, FP, offset by panelled wall dining rm, separated from kitchen by bar, and hanging cabinets finished in ribbon-grain mahogany. Kitchen designed for automatic washer and dryer, but laundry trays in basement. Two of the three bedrms are twin size with tile floors. Vanity bathrm with towel closet. Open stair leading to full high basement, roughed in for rumpus rm, extra guest bedrm and workshop area. Separate carport. Excellent residential area. School, bus and stores close. LOW NHA down payment and balance at 6%. Price $14,300
And now nearly $1,000 under replacement cost. See this now. Call Mr. Drew, EV 2-4255 anytime; res. EV 3-4980.

HIGH QUADRA

Cute and cosy, just right for Mom and Dad. Situated in the High Quadra area. Four nice-size rooms, bright and clean with lots of sun. Full basement with economically piped H-A furnace. Treed lot easily kept in lawn, etc. Bus at door. Cash wanted here, but $4,000 mortgage available if required. Excellent value at $8750
Mr. Drew, EV 2-4255 anytime; res. EV 3-4980.

SELL OUT

3 BEDROOMS — nicely-situated city home, all oak floors downstairs, 220 wiring and pleasantly decorated, full basement with NEW PKG. OIL FURNACE. Neat garden with seclusion. Near schools, stores and bus. Special price $8250
Details from F. Campbell, EV 2-4255, anytime; res., EV 4-5572
J. H. WHITTOME & CO. LTD
1218 Broad Street
EV 2-4255 anytime
Member Multiple Listing Bureau

LAKE HILL 2 BEDROOMS AND KNOTTY PINE DEN

Well-planned two-tone stucco. Bargain, only a few months old. Large living room with ranch rock fireplace, pleasant, cheerful, modern electric cabinet kitchen. Full basement, Oil-O-Matic heating; drive-in garage. The knotty pine den could be used as a third bedroom. Full Price $12,300
WITH $2,500 DOWN
10% DISCOUNT FOR CASH OR CASH TO MORTGAGE
Northwestern Securities of Victoria Ltd., EV 5-6741, 24-hr service
CALL ERIC A. MACFADYEN

DESPERATE HAPPY VALLEY MUST BE SOLD

Sudden sickness compels immediate sale of this charming little w stucco bungalow. Two bedrooms, electric kitchen, 15x15 living room with fireplace, 4-piece bathroom, hot water Oil-O-Matic heating, fruit trees, large workshop for dad. Only nine years old. No steps. Located near Glen Lake stores. Price including electric range and automatic washer. With $2,000 down $7995
CALL ERIC A. MACFADYEN
Northwestern Securities of Victoria Ltd., EV 5-6741, 24-hr service.

Bargain Close to St. Joseph's Hospital

9 rooms, basement and furnace. Needs some repair and decorating. Asking $7,000. Make an offer. Low down payment.
Call J. Pearson, eves. EV 2-9737.

ISLAND INVESTMENT CO. LTD.

774 Fort St. EV 4-7146

ESQUIMALT $1000 DOWN

Conveniently located near schools and transportation, this is an older style, 2-bedroom, stucco home with Duroid roof, consisting of family-sized living room, spacious kitchen with plenty of dining area, also wired for range; full-sized basement with drive-in garage. You can have all this and more, too, for only $6990
Call HOMER SMITH right now for an appointment to view at EV 5-6741 or GR 7-1951, Northwestern Securities of Victoria Ltd.

DRIVE BY 619 RAYNOR RD. IT has a suite in the basement, 4 bedrooms, O-O-M heat. Drive by and then call Norm Hyde, Northwestern Securities of Victoria Ltd. Only $9,500. EV 5-6741

NEAR NEW SHOPPING CENTRE, Douglas-Carey. 3-bedroom home, 3 years old, no steps, $13,100, $1,850 down. EV 3-7422.

150 HOUSES FOR SALE

BYRON PRICE
1314 QUADRA ST.

PARK LANDS 1.5 ACRES

With 4 rooms, 2 bedrooms, 1,100 sq. ft. residence, double garage. 10-minute drive north of city centre, close to bus, schools, shopping
ASKING PRICE $12,600
Taxes approximately $145
To view this beautiful treed property contact Charles Giddy EV 5-2458, Res. EV 4-1690.

MUST BE SOLD 4 BEDROOMS CITY

This newly-decorated large family home is close to all schools and shops. Could be guest house or easily converted to a duplex. Open to offers on down payment. FULL PRICE ONLY $10,750
Contact N. Krienke or M. Duff, EV 5-2458.

SEA VIEW GORDON HEAD

3 bedrms—1,725 sq. ft. Full basement, large LR with ample dining area. 4-pc bathroom, large cabinet kitchen with nook. This home has many extras, custom fire screen, large fireplace with raised hearth, hallways beautifully carpeted, 2nd bathroom Venetian blinds and roller screens throughout, raised patio at rear offering sweeping water view. FULL PRICE $21,500
Your down payment may be sufficient to handle.
Contact N. Krienke or M. Duff. EV 5-2458 anytime.

$2000 DOWN
2080 PAULS TERRACE

See this ultra modern ranch style home, three nice bedrooms, attractive kitchen. Carport. Monthly payments approx. $163 PIT. ASKING PRICE $17,850
To view conact Charles Giddy EV 5-2458, Res. EV 4-1690.

HEISTERMAN
EV 3-4161

OAK BAY NEAR BEACH DRIVE IMMEDIATE POSSESSION

Sit by your own fireside this time next week. Snug location on quiet traffic-free street just two blocks from the waterfront. Two bedrooms, panelled den, utility room arranged for most modern laundry equipment. Double garage. Owners are moving to apartment and can give immediate possession. Approximately $8,000 cash will handle.
Mr. Watkins, Eves. EV 3-4964.
Mr. Harris, Eves. GR 7-1198.
M.L. No. 8842.

OAK BAY

Vicinity of Golf Club and near transportation. Five-room, modern, hot-air-heated bungalow. Immediate occupancy. Price $12,900
C. J. Harrington, eves. EV 3-5846.

CADBORO BAY 3 BEDROOMS

This attractive bungalow is six years old. Close to beach, bus and shops. The attractive living and dining room is large. Oil heat, heavy wiring and copper pipes, of course. This home has a 5¼% mtge and is for sale because present owners have outgrown it. It needs $7,000 to handle it.
Full price $13,800
Mr. Gaddes, eves. EV 5-7619

HEISTERMAN & COMPANY
(Established 1864)
1121 Blanshard Street EV 3-4161

A. BERNARD
& CO. LTD.
639 Fort Street EV 4-9335

FAIRFIELD

Compact bungalow on quiet street close to shops and sea. Ideal for retired couple. LR, bright kit, 2 bedrms and bathrm. Full bsmt, attractive garden with variety of fruit trees.
Price $8400

LAKEFRONT HOME

A lovely parklike lot with water front and new float. The stucco home is well modernized and insulated, 25-foot living room with fireplace. Sun room with wall-to-wall carpet. Kitchen with Thor sink unit (washer and dishwasher). Two large bedrooms, modern bathroom, work room. New auto oil heating. Separate garage. A waterfront home to enjoy. (Exclusive listing). Price $12,900
Please call Mr. Francis. EV 4-9335, Res. GR 9-4810.

'EXTRA CLEAN'

Try your down payment on this COMPLETELY renovated 2-bedroom cottage. Near schools, shops and on bus line. Asking price is $7950
Make me an offer today and you'll move in tomorrow. Please call KEITH BANFIELD, EV 5-6741 or GR 8-4557 immediately. This one MUST be sold! Northwestern Securities of Victoria Ltd.

ON THE WATER
200 feet of sandy beach, boat anchorage. 3-bedroom Tudor-style home with 2 acres parklike grounds. Living room has large view window, granite fireplace; full high basement; garage. Owner, 1880 Ferndale.

SAVE $1,000
Oak Bay-Willows: 6 rooms, 3 bedrooms, large kitchen. Rumpus room in full basement. Oil heat; 4 years old. $17,500. $2,500 down. Owner, EV 4-0934. Not listed with any agents.

OPEN HOUSE BY OWNER
891 Cloverdale Ave.
Sat. and Sun. 2 to 5 and 7-9 p.m. Brand new, 3 bedrms, full basement, drive-in garage, auto oil, large mahogany kitchen, L-shaped L and D. EV 5-4285 — No Agents

4 BEDROOMS, 1-YEAR-OLD, shake roof, plaster and hardwood. Professionally built. Quiet secluded street, exceptional value. $9,750. GR 8-3871.

WE CAN BUILD YOU A HOUSE on any of our sewered lots. Nicely located. Plans free of charge. Low down payment. Call Kasapi Construction Co. Ltd. EV 5-5614.

CADBORO BAY—OWNER TRANSferred. 3-bedroom bungalow, 1160 sq. ft. oil heat, rumpus room in basement, ½ block school. Dead-end street. To view call GR 7-2031.

BY OWNER $750 DOWN. NICE 2-bedroom home with basement, 9 years old. Quiet location. 455 Montcalm off Snowdrop, view anytime. Price $7,500.

$600 DOWN, $75 MONTHLY, BUYS a 3-bed, living and dining room, big 17x11 kitchen with gas range and pantry, oil HW furnace, very clean and in excellent condition. Small garden, treed street, few blocks from downtown. Call Frank Richardson, EV 5-6741 anytime. Northwestern Securities of Victoria Ltd.

5 BEDROOMS—OAK BAY
By owner, $15,500. 2083 Neil St. 9 yrs old. To view phone EV 4-0765. No agents, please.

MODERN 3-BEDROOM HOME. Good location in Langford. $7,950. GR 8-3425.

NEW 2-BEDROOM, WALL-TO-wall carpet, fully furnished. Langford. $9,300. GR 8-3257.

FOR HOMES IN COLWOOD, Langford see Grant & Jenkins your local agents. Ph. GR 8-1729.

NEW HOME, $11,500, ON TERMS; $1,000 reduction for cash. Please phone EV 3-7314.

FOR SALE, TO MOVE, STOREY-and-a-half cedar log cabin, 20' x 25'. 3320 Painter Rd., Colwood.

150 HOUSES FOR SALE

BY OWNER, BRAEFOOT AREA. Pan-Abode, 2 bedrooms, full high basement, new oil package heat; electric kitchen; carport; large treed lot. Terms. GR 7-1370.

NEW DUPLEX LARGE LIVING room, 2 bedrooms, 4-piece bathroom, car-port, and utility room. Langford. No agents. GR 8-1725.

151 COUNTRY HOMES AND PROPERTIES

COUNTRY PARADISE
Near Victoria

Every day, more and more parents are moving their families to the country. And now, available to you, an outstanding rural property —close to SHOPS AND SCHOOLS, ONLY 30 MINUTES FROM VICTORIA. Plenty of room for your children to burn up their excess energy AND peace of mind for you like you have "never had before."

38 ACRES, FRONTING ON three roads, high location, with views of sea and mountains. A 30-tree orchard, many varieties of shrubs and flowers, which provide year-round color. Excellent family bungalow.

SEVEN LARGE ROOMS
2,200 sq. ft. on main floor, plus
3-room suite in basement.
3 bathrooms.
Oil hot-water heat.
Some of the other buildings include 3-room cottage (rents at $55 per month), barn to accommodate six horses. Endless supply of water from two wells. Owner must sell quickly so his family can join him in Alaska. Full price on terms only $30,000
For more particulars contact MAURICE N. SMITH, EV 5-6741, Northwestern Securities of Victoria Ltd.

SUMMER HOME

Could be made permanent. 1⅓ acres of secluded property overlooking Brentwood Bay. 150' waterfront with swimming beach and anchorage. Cabin is 1,400 sq. ft. LR 24x15, 3 large bedrooms. Interior is still to be finished and will be sold as is at full price of $14,500
On terms if desired.

SECLUSION RURAL LIVING 3 BEDROOMS

Just off Pat Bay Highway, this smart, attractive 3-bedroom bungalow has just come on the market. Beautiful setting among lovely trees and shrubs. The house is very well built and is immaculate in every respect, O.O.M. heating. ½-acre lot. This is a must to see. Full price $15,900
For appointment to inspect, phone Bert Daykin, GR 9-1211 or EV 2-0255

GORDON HULME LTD., ROYAL OAK

SHAWNIGAN LAKE

APPROXIMATELY 12 ACRES. SUBDIVISION POSSIBILITIES. RIGHT IN THE VILLAGE. LAND FRONTS ON TWO ROADS. THERE ARE TWO HOMES ON PROPERTY WITH INCOME OF $70 PER MONTH. ABSENT OWNER WILL CONSIDER TRADE FOR ANYTHING OF VALUE IN VICTORIA. FOR MORE INFORMATION PHONE S. STEPHENS, EV 4-9308 OR EV 3-7844, OR WRITE TO 821 FORT ST., VICTORIA, B.C. $2,500 DOWN WILL HANDLE, BALANCE AT $60 PER MONTH, 6%.
PRICE $8850

TAYLOR SPITTAL LTD.

SIDNEY NEW HOME

Just completed and ready for occupancy. This NHA home has living room with heatilator fireplace and dining area, two bedrooms, attractive vanity bathroom, bright kitchen. Full basement with fireplace for rumpus room. Large carport. Lot 75x140. Convenient to shopping and school. Only $4,100 down, balance $68 monthly.
PRICE $13,300

GORDON HULME LTD.
(Open Saturdays)
Sidney GR 5-1154; Res. GR 5-1489

SEAFRONT PROPERTY

Over 5 acres of choice property north of Duncan. 235 feet of sandy beach. Municipal water supply. Fruit trees. Cleared homesite with fabulous seaview. Full price $8,900. Call or write B. W. W. Cocks at H. W. Dickie Limited, Box 128, Duncan, B.C. Phone 1580.

SOOKE PROPERTIES

Small home in village. All utilities. $500 down. Full price $2,700. Good terms. Other properties reasonably priced. Phone C. H. Cyr. Sooke 23B.

WALTER CONDER, 86

FOR SALE BY OWNER — NEW 3-bedroom stucco bungalow, 1,100 sq ft. Large carport, outside storage. Automatic oil heat and elec. hot water. Large cabinet kitchen, spacious hall, fireplace. Walking distance to schools. Lot 80-ft. frontage x 165'5". Additional lots available if desired. Built to N.B.C. standards. Thetis Regulated Area. $10,800 —$3,000 down. 2415 Millstream Rd. GR 8-1970.

ATTRACTIVE HOME, FULLY furnished at PENDER ISLAND, $8,500. Terms $800 down $70 a month.

New cottage on an acre, $3,850.

Cabin on a beautiful half-acre lot, $1,500. EV 3-7314 or write Mr. Liberto, 970 Tattersal Drive.

BRENTWOOD — AN ATTRACTIVE, well-built, 5-room bungalow, hardwood floors, fireplace, oil furnace, utilities, wired for stove; garage, workshop. All new. Lawn and flowers in. Near schools. All city deliveries. Sacrifice, $10,500; $500 off for cash. BRENTWOOD PROPERTIES LTD., GR 4-1452.

FOR WATERFRONT HOMES farms and businesses on all the Gulf Islands
Contact
SALT SPRING LANDS LTD.
Ph. 52 Ganges B.C. Eves. 167

SEE BOORMAN INVESTMENT Co. Ltd. advertisement under "Houses For Sale" for particulars of a 45-acre stock farm.

SIDNEY AND PENINSULA
Gordon Hulme Ltd GR 5-1154

WANTED—HOUSE AND ACREAGE for cash under VLA. EV 2-0927.

153 WANTED TO BUY —HOUSES

REQUEST
You may have the home, business or property that I need for my clients. To ensure a sale phone anytime, F. Woods, EV 3-2576 or Douglas Hawkes & Co., 817A Fort Street. EV 4-7128.

4 BUYERS WAITING FOR ME TO find a 2 or 3-bedroom modern home. Must be priced right. Close to $9,000 to $10,000. Please phone Mr. Liberto at EV 3-7314 or EV 3-0632. J. W. O'Reilly Real Estate, 1110 Gov't St.

WANTED—INCOME PROPERTIES. $10,000 down payment can be yours. My client requires older but modernized income property. Two or three suites.
MR. BETTS, EV 4-9318, EV 3-2998
C. N. MONTAGUE CO.

WILL PAY $15,000
Have client with $4,500 as down payment on 4-bedroom home in Esquimalt or vicinity. Phone Mr. Kemp, EV 3-6241. Res. EV 5-1831. Dalby & Co.

3-BEDRM HOME WITH SEP. DR and full high bsmt required for client with good down payment. Oak Bay-Willows area. Up to $16,500. ... Jenkins, eves. GR 7-1127. Kirby Realty, EV 2-2131.

CASH BUYER FOR ESQUIMALT family must locate by January. 5 or 6 rooms. Call anytime TED CHARTRES. EV 5-6741. Northwestern Securities of Victoria Ltd.

153 WANTED TO BUY —HOUSES

EASTERN COUPLE

REQUIRE 2-BEDROOM MODERN HOME, ANY GOOD DISTRICT, FOR IMMEDIATE INSPECTION CALL MR. KORPAN AT WESTERN HOMES LTD., EV 2-2157 ANYTIME.

American Client

Desires OAK BAY to CADBORO home, $16,000 to $21,000. Let's help him spend those GREENBACKS!!! Now call BOB PEEL EV 5-6741. Northwestern Securities of Victoria Ltd.

ROYAL OAK SCHOOL DISTRICT $13,000 CASH

I have only a limited time to find a home in the Royal Oak school district for a family that will pay $13,000 cash for clear title. If you have such a property for sale, please call me at once. DON BACON, Northwestern Securities of Victoria Ltd., EV 5-6741.

"HELP!" "HELP!"

Mother-in-law is moving in so we need to find a home with an extra room. Preferably with a bathroom adjoining. This could be on the basement level. Call KAY DAVIES, EV 5-6741. Northwestern Securities of Victoria Ltd.

OAK BAY

I have a bona fide client with $12,000 cash for an Oak Bay home. Must have three bedrooms, rumpus and O-O-M heat. Priced from $16,000 to $18,000. Give me a call if you have such a home. Mr. John Molyard, EV 5-5394.

Pemberton, Holmes Ltd., EV 4-8126.
1002 Government St.

WANTED

For 2 naval officers, one here, one arriving December, 3 bedrooms, basement preferred, $14,000 to $16,000. Please call Mr. Fraser, EV 4-9305, Res. EV 5-3751. Financial Survey Ltd.

I WILL BE PLEASED TO CALL at your home to discuss the best means of selling. Very often we can finance term sales as all cash for you. May we sit down and talk it over? Absolutely no obligation. Kindly call Leonard Thomas anytime. EV 4-7128 (after hours phone EV 3-5685). Douglas Hawkes & Co., 817 A Fort St.

URGENT
Wanted for genuine clients 4 OR 5 room bung., basement and garage. Fairfield thru to Jubilee. Up to $10,000 with $2,000 down, balance $75 per month. 4-bedrm home up to $14,000. $4,000 down. Any good district. Please call Mr. Carmichael, eves. EV 4-7308 or
ALFRED CARMICHAEL & CO. LTD.
1239 Broad Street EV 4-7341

HAVE YOU HAD DIFFICULTY SELLING YOUR HOME? TRY AGAIN WITH C. BAIRD (KNOWS VALUE AND GETS IT).
PHONE EV 2-4312. Eves. EV 4-0483.
DICKIE & SHAVER REALTY LTD.
833 Fort St., Victoria

OAK BAY, SUBSTANTIAL CASH. Older 3-bedroom bungalow, dining room, basement. EV 3-3101.

154 PROPERTY FOR SALE

APARTMENT LOTS
5 POINTS—No. 1
BEGBIE ST.—No. 2
$5350 EACH

Best land buys for weekend. Four to eight suites. Plans available for No. 2. Watch for our large red and white sign on Fairfield Road near Moss. Phone EV 2-7276.

TOWN & COUNTRY HOMES LTD.
Land Dept. H. Forrest,
res. EV 2-0274

SEA VIEW
GORDON HEAD
Large Semi-Secluded Lot $3850
UPLANDS
¾ Acre $7500
TEN MILE POINT
1¼ acres. Perfect seclusion $7,500
Call Bel Shragge, eves. EV 2-8802, King Realty, EV 2-2131.

3½ ACRES OF LAND JUST BEside Thetis Lake Heights subdivision. Sell or trade for $4,500 equity in 2 or 3-bedroom bungalow in Victoria or vicinity. For information call STAN ROZYLO, Northwestern Securities of Victoria Ltd., EV 5-6741 or EV 4-6104 anytime.

CADBORO BAY, ON ROWLEY ROAD, 2 NICE LEVEL LOTS 74x172 EACH. LAST REMAINING LOTS IN THIS ATTRACTIVE LOCALITY. $1,000 CASH EACH. DISCOUNT $100 FOR PURCHASE OF BOTH. ASK FOR MR. GILMER OF SWINERTONS, EV 3-7181

½-ACRE LOTS
Two ½-acre lots on Millstream Rd. $600 each; less for both, or trade for ? Call Leonard Thomas at Douglas Hawkes & Co., 817A Fort St. EV 4-7128 (res., EV 3-5685.

34 ACRES IN SOOKE DISTRICT, fairly level land. Lightly treed with wonderful sea view. ⅛ of a mile from sea. 700 ft of road frontage. City light and water available. $3,800 with terms. GR 8-1885.

12¼ ACRES IN THE 4-MILE circle near Mt. Douglas. 720 ft. road frontage. Near a school. Only $1,750 per acre. NORM HYDE, EV 5-6741 or GR 7-1305. Northwestern Securities of Victoria Ltd.

SMALL 5-ROOM HOUSE ON ONE acre of good land. City light and water. Low taxes. Price, $3,500. Terms. Phone Sooke 14R or write to E. Stolth, Milne's Landing P.O. for further information.

CASA MARCIA SUBDIVISION, adjoining Grandview Slope Gordon Head. Sea views. 75-foot frontages. Look for signs on Ferndale and Grandview. Douglas Hawkes & Co.

LARGE LOT FOR SALE, CHEAP. 1.05 acres. $1,500. Near Arrow Road. Mr. Molyard, EV 4-8126 anytime.
PEMBERTON, HOLMES LTD.
1002 Government Street

TRADE YOUR CAR ON HIGH sewered lot next to 1365 Hillside. AKSEL PETERSEN, EV 5-6741. Northwestern Securities of Victoria Ltd.

ZONED FOR 4-SUITE APT. CORner lot on Burnside. This is the best buy in town. Only $1,900. All offers. R. O. Ney EV 2-9145 or EV 4-5406. Victoria Realty Ltd.

1.16 ACRES, 225' FRONTAGE ON Haro Road. Cleared, nicely secluded, trees on frontage, side, rear. $4,800. GR 7-3183.

GET LOT READY FOR SPRING, $100 down, $25 a month. Thetis Heights subdivision. A. H. Phelps, GR 8-2076.

Pat Bay Highway
Five Acres—$8,600
Phone P. Gleave, EV 3-4651.
The City Brokerage

FRAMED 2-BEDROOM HOUSE ON large lot 70'x240'. Small 2-bedroom "shack" on property. $2,800. Ph GR 8-3780 after 6.

$25.00 DOWN
Large Colwood lots. Sooke acreage. Lakefrontage. Large stream, waterfalls. Hunting, fishing. GR 8-2635.

63'x84' SEWERED LOT, CLOSE IN. 3 big oaks, quiet street, zoned, single family. $1,600; Terms. EV 5-3245.

QUEENSWOOD ACREAGE, 6 BEAUtifully treed lots, each over 1½ acres. Phone GR 7-1089.

DUPLEX OR APARTMENT-ZONED lot. Rockland area, near town. GR 9-3018.

APARTMENT LOTS IN VICTORIA, good rental district, reasonable. EV 2-3286.

OAK BAY — 2 DUPLEX-ZONED lots, 2400 block Cadboro Bay Rd. $8,500. EV 2-0184.

LOTS FOR SALE—LOCHSIDE DR., Cordova Bay. GR 7-3428.

ASCOT DRIVE, 80'x205', CHOICE lot. EV 2-4391 after 6 p.m.

1 LOT, 70' X 120', $1,300. NANCY Hanks, off Midgard. GR 7-2316.

CADBORO BAY, LAUDER RD., lot, $2,850. GR 7-2104.

CITY BUILDING LOT. EV 3-9042.

154 PROPERTY FOR SALE

P. R. BROWN & SONS TD.
Est. 1900
762 Fort St. Phone EV 5-3435

ROYAL OAK

Ultra-modern 6-rm ranch-type stucco bungalow, comprising large living rm 24x13 fireplace, dining rm 14x14, 3 bedrms, cab elec kitchen with family rm off, basement, oil heat, double carport. Situated on 3 acres. Good horse barn.
Price $18,750
Contact Watson Clark, EV 2-0171.

ROYAL OAK

2½ acres, approx ½ cleared, balance in 1st growth timber. High location.
Price $2750
Call Mr. Clark, res. EV 2-0171.

CORDOVA BAY

4-rm stucco bungalow, situated on approx 4½ acres, treed, dogwood and native trees.
Lovely water view $15,500

ELK LAKE

3½ acres, parklike, treed with beautiful dogwood and maples; landscaped grounds, 6-rm stucco bungalow plus 2-rm self-contained guest cottage. FRUIT TREES, Etc.
Call Mr. Clark, EV 2-0171.

BRENTWOOD

2 acres, cleared, on paved highway. Price $2500
Call Mr. Clark, EV 5-3435; res. EV 2-0171.

PAT BAY HY

5 acres, 245 feet on highway. Price $8600
Call Mr. Clark, EV 5-3435; res. EV 2-0171.

BURNSIDE

$2,500 down, 4-rm new stucco bung. Large living room, cab kitchen, 2 bedrms, 3-pce bath. Full basement. Drive-in garage.
Price $10,500
Contact Mr. Clark, EV 2-0171

OPPORTUNITY OF A LIFETIME

1½ hrs from Victoria.
Daily ferry service.

TO SUIT A COUPLE
Illness forces sale.

$7900—A going concern for nine years this rabbitry is the only supplier for Victoria and vicinity. Located on the delightful Gulf Islands. The following included in the sale:
—unfinished home, 24'x24'.
—panel truck, car, boat and stock.
—outbuildings including large mechanic's garage.
—rabbitry has approx 18,000 sq. ft.
—on almost an acre and a half, well fenced.

Terms: $3,000 required and balance at $50.00 per month. Please phone M. Liberto at EV 3-7314.

J. W. O'REILLY REAL ESTATE,
1110 Government
EV 3-0632

Mears & Whyte Saanich Realty Ltd.
3943 QUADRA ST.

10 CHOICE ¾-ACRE LOTS,
BRADLEY DYNE
NEAR ARDMORE GOLF COURSE
NORTH SAANICH
$850 up to $1,250.
GR 9-1195 Mrs. Horth GR 5-2119

4 CHOICE ½-ACRE LOTS
PROSPECT LAKE DISTRICT
NEAR OBSERVATORY
$1,150 up to $1,675
GR 9-1511 Mrs. Payne GR 5-2604

CEDAR HILL CROSSROAD
1 LOT — $900
(Consider small car in trade)
2 LOTS — $1,750 EACH
1 LARGE LOT — $5,000
or
ALL 3 ACRES — $6,900
Suitable for subdivision.
Excellent terms to good builders.
Mr. Van Dyke
GR 9-1511 EV 2-6827

MALA-HEIGHTS

On famous Malahat Drive, unsurpassed view, half hour from Victoria, 15 minutes to Duncan. Large size lots. Natural surroundings, privacy, seclusion. Light and phone, lots of water. No dirt, dust, smoke or smog. Modern 2-BR duplex to rent while you build.
Only a few left, special reduction this week.
Owner will be at property all day Sunday. For further information:
A. S. Sangha, EV 5-1812
Residence, EV 4-3457

SIX-ROOMED HOME WITH FULL basement, 1½ acres of fertile, cleared grounds. Housing for 3,000 chickens. Colquitz area. Full price, Good terms. $13,000

Four-roomed house in A-1 condition. 2 acres of lovely grounds with stream through centre. Six mile circle.
Full price, terms $8400
Mr. Sudbury, GR 9-1906

GEORGE RANDALL LIMITED
EV 4-8109

2 LOTS TEN MILE POINT ON SEWER
$5950
For Both
Terms

C. MALLETT, EV 2-2157 ANYTIME, WESTERN HOMES LTD.

BUILDERS
I OFFER YOU FOUR

Building lots on the sewer plus a sound 2-bedrm home. This location is in a very good area and surrounded with new homes. Call Mr. James right away. P. R. BROWN & SONS LTD., EV 5-3435 or res. EV 2-6787.

155 PROPERTY WANTED

WANTED—MOTEL IN VICTORIA area. Must have top accommodation and best location, and record of sizeable income. Owners only to private investor. Victoria Press, Box 1055.

SPOT CASH FOR YOUR LOT — preferably on sewer and must be approved for residential use. Please call JIM GOLBY, EV 5-6741. Northwestern Securities of Victoria Ltd.

WANTED SEA VIEW LOT IN ARDmore area with or without small home. EV 2-1108.

YOU MAY HAVE VALUABLE TIMber on your property. Will buy separately. GR 8-3934.

CASH FOR YOUR LOT. EV 2-2157. Mr. Evans, Western Homes Ltd.

WANTED — LOTS AND ACREAGE, Langford area. GR 8-2736.

LOTS OF ACREAGE, GR 9-5921. VANISLE HOME BUILDERS LTD.

CASH FOR LOTS ON SEWER. Kasapi Construction. EV 5-5614.

156 ACREAGE FOR SALE AND WANTED

2 ACRES, PLANTED IN BERRIES. Chicken houses. Good 2-bedrm home. All equipment and car. Must sell. Oldfield Rd. Open to offers at $9,750. Call R. Harris, EV 4-3672. J. H. Whittome & Co. Ltd.

156 ACREAGE FOR SALE AND WANTED

2½ ACRES, ROYAL OAK, $2,750. Owner. GR 9-4484.

SOOKE, WATERFRONT ACREAGE, reasonable. Victoria Press, Box 1069.

157 COMMERCIAL PROPERTIES

646 BAY ST.

Up-and-down duplex. Commercially zoned, between Douglas and Government. Public alley on west side $15,000
GR 9-5921

158 FARMS FOR SALE AND WANTED

SOOKE PROPERTIES

ON THE WEST COAST ROAD

2-bedroom FULL-BSMT STUCCO HOME with one ACRE of productive land including BERRIES, SEVEN FRUIT TREES, FOUR NUT TREES. You also have CITY WATER with extra taps in garden. Small creek; nicely treed. Yours for only (with terms) $8000
Alex MacLean EV 3-9843, Res. EV 3-7243.

WATERFRONTAGE
APPROX 150 FT.

With a 3-bedroom home overlooking the water. The house is situated on more than 4 acres of land. This can be your HAVEN or RETREAT. FULL PRICE, with terms $8900
Call Alex MacLean, EV 3-9843; Res. EV 3-7243.

CHURCH ROAD APPROX 70 ACRES

Four-roomed house, unfinished. Large barn and chicken house. On SOOKE WATER SUPPLY. Full price (with terms) $14,000
Alex MacLean, EV 3-9843; Res. EV 3-7243.

FRASER BISCOE
750 Pandora EV 3-9843

10-ACRE FARM

Near Sidney with 5-room home, chicken house and other outbuildings. Livestock and equipment included. Excellent for agricultural purposes. All cleared. This is valuable acreage. Good terms at $15,500
GEORGE STRICKER, Johnston & Co. Ltd., EV 5-2471, res. EV 3-3626.

$35,000
For Sale—38-Acre Farm
Cresswell Road, Sidney
MUST SELL, OWNER LEAVING
OPEN TO OFFERS—GR 9-5921

ONE OF THE BEST STOCK OR dairy farms. Owner retiring offers on good terms at a very moderate price. 45 acres good soil, lge modern barn, good outbuildings, fine modernized 5-rm bungalow. City power and water. A splendid set-up in good condition. Very moderately priced at $17,950. Ken Walters, EV 5-7820. Capital City Realty, EV 4-1922.

CLASSIFIED ADS DON'T COST;
THEY PAY.

NOTICE TO CREDITORS
GEORGE EDWIN SMITH, formerly of 1408 Walnut Street, Victoria, B.C. deceased.
NOTICE is hereby given that creditors and others having claims against the estate of the above deceased are hereby required to send them to the undersigned Administrator at 404 Central Building, 620 View Street, Victoria, B.C., before the 11th day of December, 1959, after which date the Administrator will distribute the said estate among the parties entitled thereto having regard only to the claims of which he then has notice.
PAUL VICTOR GADBAN, Administrator.
By Copeman, Henderson & Gadban, his Solicitors.

NOTICE TO CREDITORS
IN THE MATTER of the Estate of CHARLES PERCY HAMILTON NEWCOMBE, late of 138 Dallas Road, Victoria, B.C., DECEASED.
NOTICE IS HEREBY GIVEN that creditors and others having claims against the estate of the above-named deceased are hereby required to send them to the undersigned Executors at 530 Bastion Street, Victoria, B.C., before the 3rd day of December, 1959, after which date the Executors will distribute the said estate amongst the parties entitled thereto, having regard only to the claims of which they then have received notice.
WILLIAM ARNOLD NEWCOMBE,
MARIAN AGNES BRIDGMAN,
Executors.
By their solicitors, Crease & Company.

TENDERS FOR 125 C.F.M. COMPRESSOR
Tenders for the supply and delivery of a 125 c.f.m. mobile air compressor will be received by the District up to noon in the morning of Tuesday, November 17, 1959.
The compressor is to be two-wheeled, equipped for towing, and either gas or diesel powered, the air unit is to be rotary type. Delivery to be from stock.
The lowest nor any tender not necessarily accepted.
R. A. UPWARD,
Chief Commissioner.
Greater Victoria Water District,
479 Island Highway,
Victoria, B.C.

"COMPANIES ACT"
GILLESPIE, HART & COMPANY LIMITED
(In Voluntary Liquidation)
NOTICE OF MEETING OF CREDITORS
Notice is hereby given that, pursuant to Section 223 of the "Companies' Act," a meeting of the creditors of GILLESPIE, HART & COMPANY LIMITED (IN VOLUNTARY LIQUIDATION) will be held at Suite 305, The Canadian Bank of Commerce Chambers, 1020 Government Street, Victoria, British Columbia, on Friday, the 20th day of November, 1959, at the hour of 3.00 o'clock in the afternoon.
DATED at Victoria, B.C., this 5th day of November, 1959.
THE CANADA TRUST COMPANY,
Liquidator.
Note: This Company is not to be confused with Gillespie, Hart & Co. (1958) which continues to carry on its business.

TENDERS FOR TWO ROCK DRILLS AND DRILL STEEL
Tenders for the supply and delivery of two rock drills and steel sets will be received by the District up to noon in the morning of November 17, 1959.
The drills are to be complete units mounted on jack legs, adapted for water and with various air connections attached. The drills are to be used for drifting in soft rock, should be between 60-70 pounds in weight. Lubricators to be quoted separately.
Twelve sets of drill steel are required from starters to ten feet in length, with ⅞" hexagonal by 4¼-inch shanks, either chisel or star bits, attached or detachable. In latter cases threads are to be specified and prices of bits given.
The lowest nor any tender not necessarily accepted.
R. A. UPWARD,
Chief Commissioner.
Greater Victoria Water District,
479 Island Highway,
Victoria, B.C.

TENDERS FOR TRAILER UNIT
Tenders for the supply and delivery of one used trailer unit will be received by the District up to noon in the morning of Tuesday, November 17, 1959.
The District could use a 14'-20' used trailer stripped down inside to only bathroom and heating facilities and/or one emergency cot. The unit would be used as a portable room for clothes changing, eating and first aid. The wheels and suspension must be in good shape, offers up to $2,000.00 only will be considered.
The lowest nor any tender not necessarily accepted.
For further information contact the District.
R. A. UPWARD,
Chief Commissioner.
Greater Victoria Water District,
479 Island Highway,
Victoria, B.C.

TENDERS FOR VENTILATION FAN
Tenders for the supply and delivery of a 3,000 c.f.m. fan will be received by the District up to noon in the morning of Tuesday, November 17, 1959.
The fan is to be gasoline engine driven and capable of supplying 3,000 c.f.m. of air through 200 feet of 12-inch pipe.
The lowest nor any tender not necessarily accepted.
R. A. UPWARD,
Chief Commissioner.
Greater Victoria Water District,
479 Island Highway,
Victoria, B.C.

TENDERS FOR STEEL ARCHES
Tenders for the supply and delivery of 40 sets of steel arches will be received by the District up to noon in the morning of Tuesday, November 17, 1959.
The arches are to be made to the specifications and measurements on drawings given by the District. Delivery not required until January, 1960.
The lowest nor any tender not necessarily accepted.
R. A. UPWARD,
Chief Commissioner.
Greater Victoria Water District,
479 Island Highway,
Victoria, B.C.

MAYNARD'S AUCTION
THURS., 7.30 P.M. and 10 A.M.

4,400 SQ. YDS.
WALL-TO-WALL NEW CARPET

Measure Your Rooms Because We Will Sell by the Square Yard to Your Exact Requirements

For those not requiring wall-to-wall — binding and fringing service will be available.

Laying and measuring services available prior to buying.

For a young family returning to the U.K., and for numerous clients in the city and surrounding districts, we will sell in our salesrooms, 731-3 Johnson Street, the following and many others being unpacked: Chesterfield, Sectional and Converto Suites, Walnut Bedroom Suites, Hollywood Beds, Vanities and Chests of Drawers, Hide-a-Beds, Walnut Hall Tables, Cogswell and Occasional Chairs, Windsor-style Armed Chairs, Radio Combination and Radios, 21-inch TV on Stand, Trilites and Lamps, "Vickers" Cabinet Elec Sewing Machine, Room-size and Scatter Rugs, China and Glassware, etc.
.22 Marlin, .300 Remington, .209 Rifle, 1959 "Moffat" 24" Automatic Electric Range with Rotisserie, Fridges, Ranges, Rangette, Rotary Ironer, Washers, 6-inch Table Saw and Bench.

CARS - 7.30 P.M.
1956 Dodge Sedan
(One Owner, 21,000 Miles)
1956 Ford Hardtop
(Two-Door, Two-Tone)
1954 Buick Century
(A-1, Engine Overhauled)
1949 Monarch Sedan
('53 Merc Rebuilt Engine, Enthusiast's Car)
BOATS
16-ft. Cruisette, New
(Yellow Cedar Frames)
10 A.M. MORNING SALE
1947 Studebaker
Lot of Small Tools, Beds, Vanities, Chests of Drawers, Studio Lounge and Convertos, Dinettes, Radios, Trunks, Crib, Blocks and Tackle, Toilets and Tanks, Bathtubs, Sinks, Heaters, Ranges, Sash and Doors, Wheelbarrows and Garden Tools, Large Commercial Ironer, etc., etc.
OPEN FOR VIEWING
8.30 to 5.30 p.m., and WEDNESDAY, 7 to 9 p.m.

NEXT SAT. 3 P.M. AUCTION
3950 Holland Ave.
(Burnside)
SAT., NOV. 14, 3 P.M.
Being the House and 1¼ Acres (more or less)
Ideally suited for small holding, kennels, etc.
Very, very attractive repayment terms from owners.
Viewing
2 to 8 p.m. (anytime)
Auctioneer and Manager Mr. R. Ashworth (A.V.I., Eng.) For any particulars, additional viewing times or enquiries please contact Auctioneers, at

MAYNARD'S
(Est. Since 1902)
731-33 JOHNSON ST.
EV 4-5921 and EV 4-1621

OPEN FOR RECEIPT OF FURNISHINGS AND GOODS OF ALL TYPES FOR OUR REGULAR WEEKLY AUCTION SALES. MON. TO FRI., 8.30 TO 5.30 P.M., SAT. TILL 2 P.M.

TENDER FOR ELECTRIC HEADLAMPS AND SMALL CHARGER UNIT
Tenders for the supply and delivery of ten miners head lamps and small charger unit and rack will be received by the District up to noon in the morning of Tuesday, November 17, 1959.
The charging unit is to run off 110 volt, 60 cycle connection and be big enough along with rack to keep all ten lamps on charge.
The lowest nor any tender not necessarily accepted.
R. A. UPWARD,
Chief Commissioner.
Greater Victoria Water District,
479 Island Highway,
Victoria, B.C.

NOTICE TO CREDITORS
IN THE MATTER of the Estate of CHARLES ANDREW RYAN, late of Deep Cove, R.R. No. 1, Sidney, B.C., DECEASED.
NOTICE IS HEREBY GIVEN that creditors and others having claims against the estate of the above-named deceased are hereby required to send them to the undersigned Executor at 530 Bastion Street, Victoria, B.C., before the 3rd day of December, 1959, after which date the Executor will distribute the said estate amongst the parties entitled thereto, having regard only to the claims of which he then has received notice.
GORDON HECTOR MEARNS,
Executor.
By his solicitors, Crease & Company.

LUNDS
USUAL INTERESTING
AUCTION
TUES. — 7.30 P.M.
CARS
Owner Leaving for Toronto
1-OWNER 1957 PLYMOUTH 8-Cyl., 4-Door Sedan
Radio - Heater - 25,000 Miles
Nice Condition
Executive Driven
1-OWNER 1957 FORD 4-DOOR SEDAN
Radio - Heater - Winter Tires
Excellent Condition
Cars On View From 9.00 a.m. Monday
ATTRACTIVE FURNISHINGS
APPROX.
20 MAJOR APPLIANCES
WALL-TO-WALL
With
RUBBER UNDERPAD
(Cost $1,500 Three Years Ago)
Six 17" and 21" TV Sets
"Willis" Upright Piano
Nest of Tables, Coffee and End Tables, Pair of Small Sectional Bookcases, Lamps,
Dining Room Suites AS NEW
Mr. & Mrs. Bedroom Suite
Pair Sheraton Style Inlaid Single Beds
Unpainted Chests of Drawers and Other Bedroom Furnishings
BRAND NEW
"McClary" 30" Elec. Range
"Marquette" Upright Deep-Freeze
(Cost Approx. $600—Hardly Used)
Four Refrigerators
"Leonard" 30" Electric Range, "Beatty" Automatic and Other Washers
Piano Accordion
Complete Set of Matched Golf Clubs, China, Glass, Guns, etc.
View This Sale From 9.00 a.m. Monday

PRELIMINARY NOTICE
Exceptional
THREE-BEDROOM FAMILY HOME
Known as
1149 HOLLIS RD.
(Off Quadra Before Tattersall)
By Auction
Instructed by the Owner
We Will Offer This
SIX-YEAR-OLD
Residence and Valuable Property for sale, subject to a reasonable reserve.
FRIDAY — 2.30 P.M.
$8,000 1st Mortgage Available at 5¼%
Watch for DISPLAY AD and Full Particulars
LUNDS AUCTIONEERS & APPRAISERS PHONE EV 5-5422
926 FORT STREET

Wou Wooed Two, Judge Decides Who

LONDON (AP) — Kiuam Wou had a problem and didn't know what to do. Instead of one wife, he had two.

He brought the problem to the London divorce court.

The judge ruled that under British law WOU is—and always has been—wed to Mrs. Wou No. 1, and not to Mrs. Wou No. 2.

Wou married his first wife, Nyi Heng, in China in 1948. They parted in Britain in 1957, Wou said, and signed a joint declaration of divorce—which was recognized by the Nationalist Chinese government.

With that in his possession, Wou married British-born Florence Collingwood in Switzerland. But within 10 months he had returned to his first wife, with whom he now is living.

Traffic Fines

CITY

Nick Pope, 1250 Johnson, leaving car unattended with engine running, $10.

FRIDAY'S COURTS
SIDNEY

Mabel Kristine Hobbs, 1520 Munro, Sidney, careless driving, $15 and costs, 30-day licence suspension.

Joseph Patrick Thomas, 9910 Fifth, Sidney, no drivers' licence, $15.

James Henry Lock, 9666 Fourth, Sidney, careless driving, $15, failing to remain at scene of accident, $15; right to obtain B.C. driver's licence suspended for 30 days.

CITY

Knud Petersen, 634 Gorge, careless driving, $35.

Fransiscus W. Krap, 521 Langford, exceeding 30, $25.

Clifford Walter Chudy, Brentwood, exceeding 30, $25 and licence suspended for two months.

William Frederick Goldsbury, 4166 Dalmeny, no illumination on rear licence plate, $25 and licence suspended for two months.

COLWOOD

Harvey Jones, Colwood, passing stop sign, $10.

Paul Donaldson, Colwood, inadequate brakes, $10.

Prosecutor On Holiday

K. C. Murphy will take over duties of prosecutor in Saanich police court during the absence of his law partner, Lloyd McKenzie, in Europe.

Mr. McKenzie, accompanied by his wife, leaves Victoria tomorrow by air for New York. The couple sails for Europe aboard the new Dutch liner Rotterdam.

They will spend some time in London, then tour the British Isles, returning here early in the New Year.

Coast Guard Cutter Calls

United States Coast Guard cutter Sweetbrier is docked in Esquimalt on a two-day visit to Victoria. She leaves today.

The Sweetbriar carries six officers and 50 men, and is commanded by Lt.-Cmdr. D. C. Goodwin.

Let's talk REAL ESTATE
By DON WHYTE
ONE AND THREE-QUARTER MILLIONS

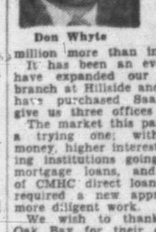
Don Whyte

Jack and I have just completed our second year of business at 2188 Oak Bay Avenue. During this past year we have sold one and three-quarter millions of dollars' worth of Oak Bay and district homes. This is three-quarters of a million more than in our first year.

It has been an eventful year. We have expanded our business to a branch at Hillside and Shelbourne and have purchased Saanich Realty, to give us three offices in the city.

The market this past year has been a trying one; with tightening of money, higher interest rates, the loaning institutions going out of insured mortgage loans, and the drying up of CMHC direct loans, each sale has required a new approach and much more diligent work.

We wish to thank the people of Oak Bay for their confidence in us and our business methods, and look forward to serving them even better in our third year of business.

MEARS & WHYTE
OAK BAY REALTY LTD.
2188 Oak Bay Avenue
3087 Shelbourne Street

MY CLIENT WILL EXCHANGE
$10,000 CLEAR TITLE HOME
In Vancouver for a Home in Victoria
Call Don. Harvey
EV 5-6741, Anytime
Northwestern Securities of Victoria Ltd.
631 Yates—at Broad

• Daily Store Hours: 9 a.m. to 5.30 p.m. • Shop Friday, 9 till 9 • Dial EV 5-1311

Hudson's Bay Company.
INCORPORATED 2ND MAY 1670

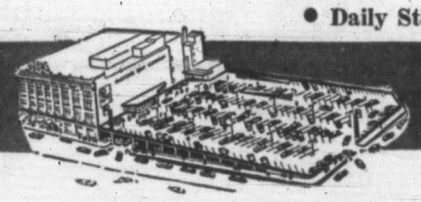

Your Downtown Shopping Centre

With 470 Customer Parking Spaces in Your New "Parkade"

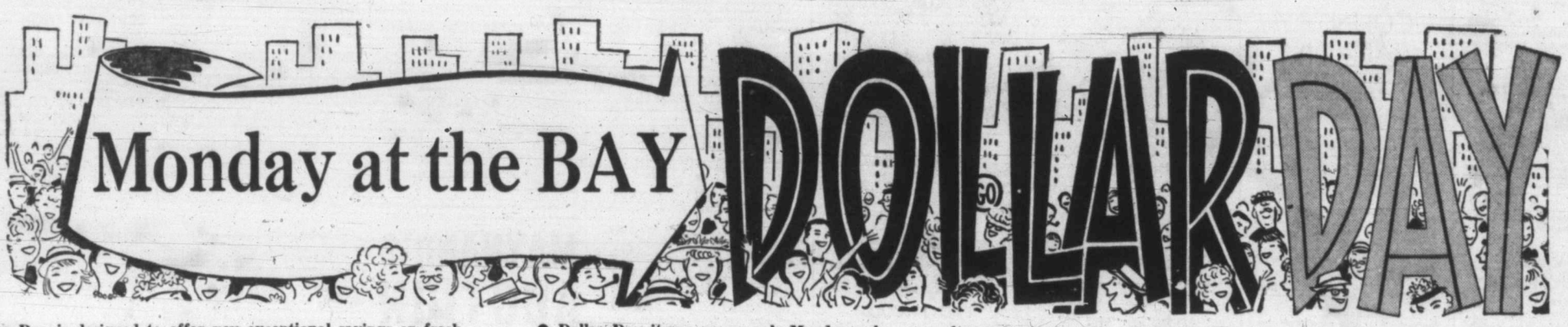

• Dollar Day is designed to offer you exceptional savings on fresh, new timely merchandise.

• Dollar Day items are on sale Monday only . . . so hurry for best selection. Because of limited quantities we request personal shopping only, please.

• Save on items for yourself, your home and your entire family on the Bay's Dollar Day.

$ Day Values for Women, Children

Women's Slipper Socks
Ideal for lounging, these socks are knitted from soft, hardwearing wool—have washable leatherette soles. Bright colors with contrasting embroidery. S, M, L. $1 Pair

Nylon Hosiery
First quality evening sheer and business sheer in flattering fall shades. Sizes 8½-11. 2 pairs $1

Seamfree Hosiery
Sheer nylon mesh in the popular seamless style in 2 lovely shades of beige. Smoothly fitting. Sizes 8½-11. $1 Pair

Women's Ankle Socks
Popular triple roll cuff and other styles in combed cotton. Mostly white, some colors. Substandard. Sizes 8½-11. 2 pairs $1

Women's Wool Gloves
Warm, washable and preshrunk, these gloves come in assorted attractive colors, some are embroidered. S, M, L. $1 Pair
HUDSON'S BAY COMPANY, gloves and hosiery, main

Women's Leather Slippers
Moccasin style slippers with white bunny fur trim, beaded vamp. Lightweight and flexible. Blue or green. Sizes 5-9. $1 Pair
HUDSON'S BAY COMPANY, women's shoes, fashion floor, 2nd

Rayon Poplin Blouses
Easy-care short-sleeve blouses with tailored Johnny collars, pert Peter Pan collars. Assorted prints and plains in a host of Fall colors. Sizes 16 to 18. $1 Special
HUDSON'S BAY COMPANY, blouses, main

Assorted Purse Novelties
Ideal gift items, the assortment includes coin purses, sewing kits, manicure sets, etc. $1 Each

Dress Accessories
A large selection of collars, dickies, flowers, etc. . . . perfect to spark up dresses or sweaters. Assorted styles and prices. $1 Each

Waterproof Rayon Headscarves
Attractive silk and rayon squares treated for water resistancy. Floral or print patterns. 2 for $1

Authentic Tartan Stoles
Attractive, authentic tartan stoles in soft woven rayon. Generously sized, use as shawl or head covering. $1 Each
HUDSON'S BAY COMPANY, dress accessories, main

Girls' Cotton Blouses
Sanforized cotton blouses in white only, styled with short sleeves, Peter Pan or sailor collar. Sizes 4-6x and 8-14. $1 Each

Children's Overalls
Striped wool and rayon fabric styled with boxer waist, side pockets, turn-up cuff. Darker shades. Sizes 3-6x. $1 Pair

Girls' Orlon Sweaters
Classically styled orlon pullovers in green, navy, red, short sleeves. Excellent for school or play. Sizes 10-14. $1 Each

Baby Wear Oddments
Group includes dresses, gowns, rompers and diaper sets in nylon, corduroys and cottons. $1 Each

Vinyl Travel Slippers
Tough, vinyl travel slippers with leather soles, decorated vamps. Packaged in cello bag. Red, blue, beige, pink. Sizes 7½-8½. $1 Pair

Wool Slipper Sox
Cosy wool slipper sox with leather soles, decorated vamp. Choose from red, blue or green. Sizes 7-9. $1 Pair
HUDSON'S BAY COMPANY, children's wear, 3rd

Assortment of 36" Cotton Fabrics
Cotton Border Prints: Novelty designs in white. Special 2 yds. for $1
Cotton Novelty Prints: 2 yds. for $1
Heavy Cotton Flannel Checks: $1 Special, yd.
45" Novelty Rayon Suitings: $1 Special, yd.
Novelty Flocked Nylons: $1 Special, yd.
HUDSON'S BAY COMPANY, dress fabrics, 2nd

Assorted Costume Jewellery
Sparkling jewellery in a myriad of colors and designs . . . assortment includes earrings, pins, necklets and bracelets. Many pieces can be matched as sets. 2 for $1

Costume Jewellery
Manufacturer's clearance of better quality jewellery in a lovely assortment of styles and colors . . . Necklaces, bracelets, pins and matching earrings. $1 Special, each

Silverplate Coffee Spoons
Fine quality silverplate in Flirtation pattern only . . . makes and ideal gift item. 3 for $1
HUDSON'S BAY COMPANY, silverware and jewellery, main

$ Day Values for Men and Boys

Men's Sanforized Briefs
Cotton-knit briefs, sanforized and sanitized with double seat, bound flat seams. S, M, L. 2 pairs $1

Men's Ankle Socks
Made by Canada's leading manufacturers . . . large assortment of patterns and colors. Sizes 10½ to 11½. $1 Pair
HUDSON'S BAY COMPANY, men's furnishings, main

Boys' Shorts and Vests
Hardwearing cotton knit underwear . . . sleeveless vests; shorts feature double seat for added wear. S, M, L. 2 for $1

Boys' Sport Shirts
Short-sleeved cotton shirts in neat pastel prints. Turn-back collar, 1 pocket. Sizes 8-14. 2 for $1

Boys' Ankle Socks
Nylon/wool mix or all-nylon socks in assorted colors, plain or fancy patterns. Hard wearing, quick drying. Sizes 8-10½. Sized or stretchy. 2 pairs $1
HUDSON'S BAY COMPANY, boys' wear, main

$ Day Cosmetics, Candies and Household Needs

HBC Regal Hot Water Bottles: Top quality pure rubber, guaranteed 1 year. Red. $1 Each
Lecithin Tablets: Excellent in combatting brain and nerve exhaustion. $1 Bottle of 60
Ascorbic Acid: 100 mg strength, a fine source of Vitamin C. $1 Bottle of 100
Protein Supplement Tablets: For relief of nervous fatigue. $1 Bottle of 100
Ipana Plus Tooth Paste: In the new, handy squeeze bottle. 7-oz. $1
Wheat Germ Oil Capsules: An excellent source of Vitamin E in easy-to-take capsule form. $1 Bottle of 100
Kleenex Tissues: Soft and absorbent with many uses about the home. White and pastels. Box of 200 6 boxes $1
Bourjois Mammoth Bath Soap: Smooth lathering soap imported from England, assorted fragrances. 2 for $1
Cutex Lipsticks: Bright, lasting colors in smart, swivel-design cases. 2 for $1
Manicure Cases: Smart leather cases with zipper closing imported from Austria. Cases contain: tweezers, scissors, nail pusher, cuticle knife and nail cleaner. $1 Each
A.S.A. Tablets: 5-grain tablets for headaches, neuralgia and rheumatic pains, etc. $1 Bottle of 500
Dorothy Gray Dry Skin Lotion: Containing silicons, this lotion is ideal for skin protection in drying weather. $1 10-oz. bottle
Lotion Superbe by DuBarry: Delicate hand and body lotion, rich in silicones. $1 10-oz. bottle
Shulton Desert Flower Lotion: Rich in lanolin, an excellent all-over hand and body lotion. $1 8-oz. bottle
Johnson's Baby Powder: Soft, fine quality talc, fresh, clean fragrance. 9-oz. tin. 2 for $1
HUDSON'S BAY COMPANY, cosmetics, main
Smiles 'n' Chuckles Handcraft Chocolates: Fine quality chocolates with assorted centres. $1 1 lb.
Combination Special: Featuring 1 lb. Lowney's bridge mix and 1 lb. licorice allsorts. $1 Both
Quality Cashew Nuts: Popular, tasty nuts packed in attractive boxes. 14½ ozs. $1 Box
Peanut Clusters: Made by Pauline Johnson . . . fresh roasted peanuts dipped in quality chocolate. $1 1 lb.
HUDSON'S BAY COMPANY, candies, main
Gold Coin Cigars: Made from quality Havana tobacco. Box of 20. $1 Each
Briar Pipes: Imported quality briar, assorted shapes. $1 Each
HUDSON'S BAY COMPANY, tobaccos, main

$ Day Values for the Home

Clearance of Pillow Cases
Wabasso quality pillow cases, closely woven and long wearing. Minor flaws. 42x36. $1 Pair

Print Terry Tea Towels
Lint free and quick drying, white with assorted colorfast prints. Matching Apron. 2 for $1 Each $1

Boxed Planter Set
Dainty ceramic cat planter with 2 print terry cloth fingertip towels. $1 Set

Linen 1960 Calendar Towel
An ideal gift item—1960 calendar in pure linen with hanging bar. Natural ground with colorfast print. 20x30. $1 Each

Irish Linen Tea Towels
Close firm weave that wears and wears, assures quick, lint-free drying. White with colorfast stripes. 17x29. 4 for $1

Bath Towel Clearance
Plain or striped bath towels in soft, fluffy terry cloth—hard wearing, highly absorbent. $1 Each
Hand Towels 2 for $1 Face Towels 4 for $1

Wabasso Hospital Sheeting
Double duty hospital-type sheeting by Wabasso . . . designed to give completely satisfactory service for many, many years. 81" wide. White. $1 Yard
Also available: 60" width, 1½ yds. $1
HUDSON'S BAY COMPANY, staples, 3rd

Self Adhesive Plastic
"Contact"—the self-adhesive plastic for covering counters, tables, shelves, etc. Available in wood grains, solid colors and marble effects. 17" wide. 2 yds. for $1

Drapery Short Ends
Cotton, rayon and acetate fabrics in assorted plains and floral and modern prints. 2 to10-yard lengths. 45" and 48" widths. $1 Yard

"I" Beam Rods
To use with bamboo or draw drapes. Come complete with three glides per foot, brackets and end stops. 5 ft. for $1

Cotton Sateen Drapery Lining
High-count cotton sateen lining to protect your drapes, add warmth to your home. 47" wide. 2 to 9-yard lengths. Ecru. 2 yds. for $1
HUDSON'S BAY COMPANY, draperies, 4th

$ Day Record Clearance
45 rpm records, pops and western, 3 for $1
LP records, pops, each $1
HUDSON'S BAY COMPANY, records, 3rd

Garment Bags
Clear polythene body with colored trim, 2-hook frame. 54" long, 36" zipper. $1 Each

Plastic Coat Hangers
Swivel hook hangers—notched for use with lingerie. Ideal for drip-dry fabrics. 5 for $1

Place Mats
Oblong place mats with scalloped edges and embossed design. Assorted colors. 10 for $1

Plastic Flowers
Beautiful, life-like flowers . . . washable, perfumed. Roses, carnations, etc.
2 for $1 3 for $1 4 for $1

Foam Rubber Chips
For stuffing pillows, toys, seats, etc.—crumbled foam rubber is soft, resilient. 1-lb. bag 2 for $1

Moth Cloud Tablets
Excellent for extermination of moths, carpet beetles, etc. Use for protection of all your fabrics, furs. $1 Box of 25
HUDSON'S BAY COMPANY, notions, main

Rubber Floor Tiles
Standard gauge rubber tiles—serviceable, easy to clean. Charcoal, pink or cream. 4 for $1

Cocoa Door Mats
Coco brush pile mats . . . one at each door will eliminate tracking in of outdoor dirt. 13x22. $1 Each

Colored Coco Mats
Attractively colored coco mats . . . a "must" in every home. 14x24. 2 for $1
HUDSON'S BAY COMPANY, floor coverings, 4th

Chinaware $1 Values
5-oz. laurel heavy base tumblers, 8 for $1
9-oz. laurel heavy base tumblers, 8 for $1
Grafton bone china cups and saucers, Each $1
8-pce. milk glass dessert set. Set $1
Red or green semi-porcelain cups and saucers. 3 for $1
HUDSON'S BAY COMPANY, chinaware, 3rd

Top Size Hyacinths
Extra large hyacinth bulbs. Yellow, red, pink, light blue and dark blue. Reg. ea. 25c. Special 7 for $1

4-Pce. Scoop Set
Set of four aluminum scoops—ideal for use in your canisters. $1 Set

Rubber Drainboard Mat
Fine quality rubber in the apron style, ribbed for faster draining. 15"x20½". $1 Each

Shrub Clearance
Many varieties, tall, dwarf, green and gold. Choice of rockery and landscape. Real value! $1 Special, each

Furnace Filters
Fiberglas air filters for efficient furnace operation. Sizes 15x21x1, 16x20x1, 16x25x1, 20x20x1. $1

Daffodils and Narcissi
Plant now for an early display. Collection of favorite varieties . . . mixed for Spring beauty. 36 for $1 Special Price
HUDSON'S BAY COMPANY, housewares, lower main

3-Pce. Ashtray Sets
Modernly styled glass ashtray sets imported from Italy. Blue, green, amber, amethyst. $1 Set
HUDSON'S BAY COMPANY, tobaccos, main

Treasure Chest Christmas Cards
Box of 21 conventionally designed cards. Some with glitter, others are embossed. Matching envelopes. $1 Box

Assorted Christmas Cards
Box of 21 assorted cards in gay designs, simple message. Matching envelopes. $1 Box

Christmas Gift Wrap
16 sheets of quality Christmas wrapping paper, eight different designs by the modern masters. 20x30. $1 Box

De Luxe Gift Wrap
All occasion wraps for birthdays, anniversaries, etc., in top quality paper. 32 tags included. 18 sheets 20x30. $1 Box
HUDSON'S BAY COMPANY, Christmas cards, 3rd floor

Hasti-Notes
12 notes with matching envelopes. Boxed!
HUDSON'S BAY COMPANY, stationery, main

$ Day Savings from the Bay's Foodmarket

Tulip Margarine	4 lbs.	$1	Aylmer Pork and Beans	6 tins for	$1
Aylmer Peaches	5 tins for	$1	Nabob Instant Coffee, 6-oz.		$1
Aylmer Peas	6 tins for	$1	Aylmer Vegetable Soup, 20-oz. family size	4 tins for	$1

HUDSON'S BAY COMPANY, food market, lower main

Even Dollar Specials

Men's Sport Shirts
Clearance of sport shirts in a large assortment of patterns and colors. Small, medium, large collectively. $2 Each
HUDSON'S BAY COMPANY, men's furnishings, main

Garment Bags
Quilted top and front, colored trim with 2-hook frame. 54" zipper. $2 Each
HUDSON'S BAY COMPANY, notions, main

Expansion Watch Bracelets
Men's and women's bracelets with stainless steel backs, yllow or white finish. $2 Each
HUDSON'S BAY COMPANY, watches, main

Nylon Cottage Sets
Attractive and colorful, adds a bright touch to your kitchen. Topper, 63x43, and sash, 34x36. Red, blue, yellow. $2 Set
HUDSON'S BAY COMPANY, draperies, 4th

Girls' Flannelette Pyjamas
Warm and soft, tailored roomy cut. Cotton lace trim. Florals. Sizes 8-14. $2 Pair

Girls' House Coats
Duster-length housecoat in quilted cotton. Some have matching scuffies. Blue or pink, checks, florals or geometrics. 8-14. $3 Each

Boys' and Girls' Car Coats
Simulated leather (plastic) car coats with full lining, press button fastening. Assorted colors. $3 Each
HUDSON'S BAY COMPANY, children's wear, 3rd

Chess Sets
2½" weighted and felted men with top quality board. $3 Set
HUDSON'S BAY COMPANY, stationery, main

Women's Blouses
Smartly tailored cotton sateen blouses in an attractive assortment of multi-colored floral prints. Sizes 12-20. $3 Each
HUDSON'S BAY COMPANY, sportswear, 2nd

Men's Cotton Pants
Wash and wear coneset cotton, plain front, cuffed bottoms, four pockets. Beige. Sizes 30-42 collectively. $3 Pair
HUDSON'S BAY COMPANY, men's clothing, main

Girls' Cotton Dresses
Sanforized winter cottons in attractive styles and colors. Sizes 4-6x and 8-14. 6x only $4. 55 only $3. 8 only $4. 1 only $4. 2 only $4. 3 only $3.
HUDSON'S BAY COMPANY, children's wear, 3rd

Women's Velveteen Slims
Smartly tailored, sleek fitting slims in black velveteen. Fancy embroidered styles in assorted colors. Sizes 10-18. $4 Pair
HUDSON'S BAY COMPANY, sportswear, fashion floor, 2nd

Girls' Car Coats
Quilt lined, chino car coats in red or blue, styled with Peter Pan collar, patch pockets. Sizes 7-14. $4 Each
HUDSON'S BAY COMPANY, children's wear, 3rd

Sheffield Steel Steak Knives
Fine quality Sheffield stainless steel serrated blades with genuine stag handles. Set of 6. $5 Set
HUDSON'S BAY COMPANY, silverware, main

Save on Sporting Goods

Standard Size Flashlights
Popular size flashlight complete with batteries, 3-way switch. $1 Each

Bicycle Chain Guard
Smartly designed chrome guard easy to install, important safety feature. $1 Each

Plastic Shuttlecocks
Made of quality plastic with rubber ends for strong bounce. 5 for $1

Golf Balls
Good quality golf balls with casings. These are not seconds. 2 for $1

Wedge Car Cushions
For extra comfort while driving. Well padded with new material, long-wearing vinyl plastic, comes in assorted colors and patterns. $1 Special
HUDSON'S BAY COMPANY, sporting goods, lower main

Island Edition
★ ★ ★
Duncan Bureau
30 Kenneth Street
Phone Duncan 1600

The Daily Colonist.

Vancouver Island's Leading Newspaper Since 1858

Island Forecast: Sunny, Cloudy Periods
(Details on Page 2)

No. 278–101st YEAR | VICTORIA, BRITISH COLUMBIA, SUNDAY, NOVEMBER 8, 1959 | 10 CENTS DAILY 14 CENTS SUNDAY | 66 PAGES

GIANT BOMBER PULVERIZED IN MYSTERIOUS EXPLOSION

Ship Explosion Rocks Houston

HOUSTON, Tex. (AP)—An explosion, set off by a ship fire, rocked installations along the Houston ship channel early today. The explosion was followed by at least one smaller blast. A ship and two barges were reported on fire at the Hess Terminal Corporation block.

In Cuba

Ranch Group Seized

HAVANA (AP) — Cuban military authorities detained six persons at the big United States-owned Becerra Cattle Company in central Cuba for several hours Saturday, then released them all without charges.

Those held included the American manager of the cattle spread, Lowell Tash.

An army spokesman said Tash, his Havana lawyer, two Cuban newsreel photographers, Tash's secretary and a ranch foreman were all freed.

The revolutionary government of Prime Minister Fidel Castro has been moving to take over the Becerra property under its agrarian reformed program.

The spokesman said Tash and his associates had been detained for "clarification" of complaints that several posters put up at the Becerra property by agents of Castro's Institute of Agrarian Reform had been torn down.

Don't Miss

★ ★ ★
Tallest Tribe Goes to War
(Page 3)
★ ★ ★
Amo, Amas No Mo', Alas!
(Page 6)
★ ★ ★
Mountain Wipes Out 32-Man Expedition?
(Page 9)
★ ★ ★
Union Boss Hoffa Tougher Than Ever
(Page 11)
★ ★ ★
Cougars-Canucks Rivalry Erupts
(Page 12)
★ ★ ★
King Fisherman Final Winners
(Page 14)
★ ★ ★

	Page
Building	16, 17
Comics	15
Financial News	11
Garden Notes	15
Radio Programs	26
Social	20, 21, 22
Sport	12, 13, 14
Television	25
Theatres	6, 7
Travel	8

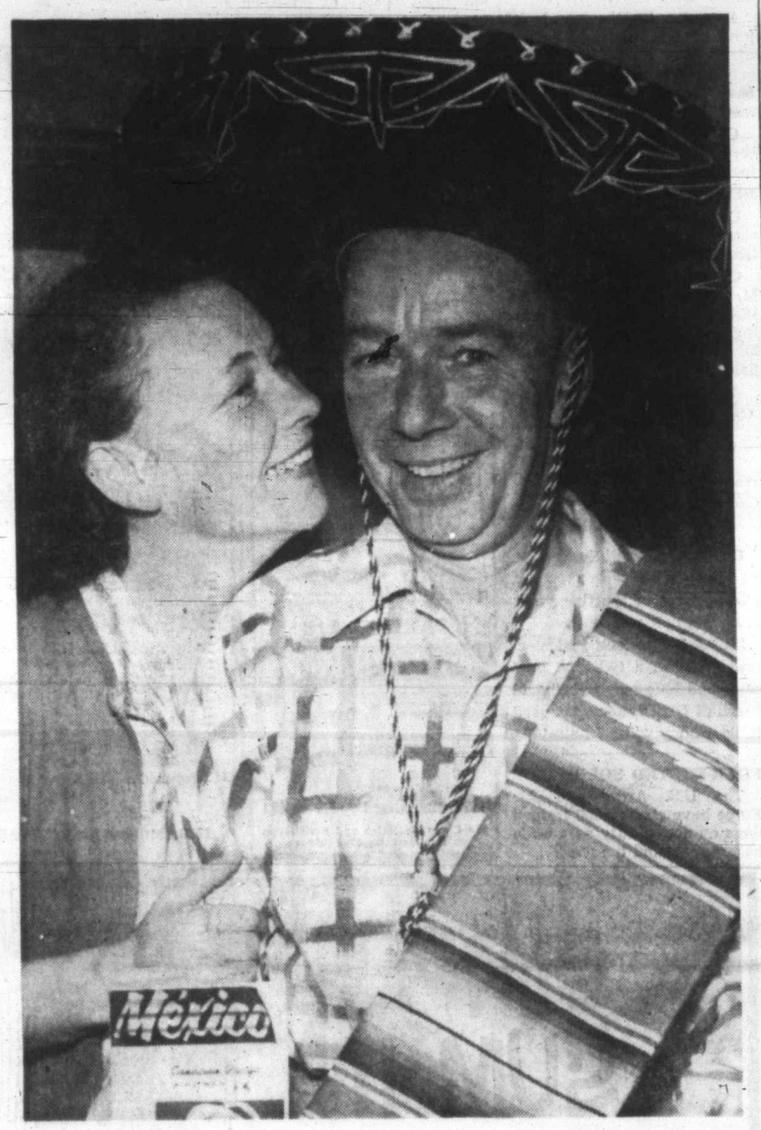

Acapulco, Here We Come!

Off for two-week fiesta in sunny Mexico are Mr. and Mrs. Bill Aldridge, 880 Madison, above. Mr. Aldridge won main hidden-weight prize in Daily Colonist's King Fisherman Contest. See also Page 14.—(Colonist photo.)

★ ★ ★ ★ ★ ★

Colonist Hidden-Weight Prize

Fisherman Wins Mexico Vacation

By JIM TANG
Colonist Sports Editor

Bill Aldridge of 880 Madison will be the first to agree that there is something to be said for a "pestering" wife.

Because of his wife's insistence that he take the trouble to enter all the fish he caught in the Daily Colonist King Fisherman Contest, the 39-year-old salesman for Canadian Bakeries Ltd. will be spending an expenses-paid holiday in Mexico some time this winter.

And, "so very deservedly so," Bill says, he will be accompanied by his wife, Gwen, who made it all possible although she didn't catch the fish which won the big prize in the King Fisherman Contest.

★ ★ ★

His Wife Made Him Enter Fish

★ ★ ★

LUCKY CATCH

The fish was a two-pound, five-ounce trout caught June 7 during a weekend fishing trip to Cowichan Lake and entered in the contest at Pallie's Place. And it turned out to be worth about $500 a pound to the Aldridges.

Friends claim that Bill isn't very often speechless but it must be admitted that he was close to it on Thursday evening when he was told that he had won the contest's main hidden-weight prize.

"Me?" was all the startled winner could manage for some few seconds.

"Well, by gum, what do you think of that," he grinned when disbelief had finally evaporated. "The only thing I've ever won before was a half a ton of coal, and they wouldn't deliver that because we lived out in the country."

He was worried about convincing Mrs. Aldridge.

"I'll never be able to make her believe this. She kept after me all summer to enter the fish I caught and now I've gone and won the first prize. She just isn't going to believe it."

Bill was almost right. Mrs. Aldridge took considerable convincing but when she finally accepted it as truth she spared her husband the "I told you so."

"I never thought we'd win one of the prizes," she said. "I kept pestering Bill to enter our fish so that we could win one of those (King Fisherman) crests and we never came close."

The Aldridges, who include 13-year-old Keith, nine-year-old Mary and two-year-old Bobbie, are a fishing family.

"We go fishing almost every week," Mrs. Aldridge said, "and we all fish. All except Bobbie, that is."

NOT MUCH TRAVEL

And when the Aldridges aren't fishing as a family unit, Father is out hunting.

"We get our fishing in and I get my hunting done," Bill said, "and we haven't had much chance to do any travelling. This will sort of help make things up to her."

In his younger days Bill did get in considerable travelling and claims he holds a record

Continued on Page 14

Red Soldiers Dig In For Kashmir Winter

NEW DELHI (UPI)—Official sources in New Delhi say Communist Chinese troops are preparing winter quarters eight miles from the village of Chushul in the Ladakh sector of Kashmir.

The village is of strategic importance in that it maintains one of the few airfields in the Ladakh mountain range.

The size of the force is not known, but reports say that it is fully equipped with modern weapons, including mortars and machine guns.

Galley Under London

LONDON (CP) — The blackened remains of what is believed to be an ancient Roman galley ship have been unearthed in mud 15 feet below a busy street beside the Thames.

The 1,700-year-old vessel may have to stay buried because digging it up would disrupt traffic in the busy borough of Southwark.

A corner of the boat was spotted during excavations for a new building by Peter Marsden, 19-year-old archaeologist for London's Guildhall Museum.

He believes the boat to be 60 to 80 feet long and perfectly preserved.

"I hope to get out a complete rib and part of the keel, but prefer to leave most of the ship intact, he said. "We know where it is now and we will record it in case somebody can dig it up completely — perhaps in 100 years."

Pause in Paris

White House officials announced yesterday that President Eisenhower's tight schedule for his nine-nation tour next month has been amended to squeeze in three days with talks in Paris. The President will confer with Western leaders on strategy for negotiations with Soviet Premier Khrushchev.

Debris Rains Down Over 30-Mile Area

(From AP and UPI Reports)

DUNCAN, Okla.—A B-58 jet bomber exploded in an orange ball of flame, 35,000 feet above here yesterday, and came down as a shower of minute particles of debris that settled over 30 square miles of farmland.

An air force spokesman said he didn't know whether there was an atomic bomb aboard the plane.

The control tower at Wichita Falls air force base in Texas said the plane had cracked the sound barrier just before the blast.

VAPOR TRAIL

"We saw a vapor trail and then it blew up," an air force officer in the control tower said.

"It was up somewhere above 35,000 feet. There wasn't a brilliant flash, just a mushroom—like a skyrocket blowing up. It blew up in every direction. We saw this tremendous puff of smoke."

Gerald Wade and Don Neeley, putting up real estate signs near Cookietown, Oklahoma, said they were watching the plane fly overhead and then noticed it trailing fire.

SHOWER OF DEBRIS

"There was this blast, and debris showered down everywhere," Wade said.

Wade and Neeley and the control tower at Wichita Falls said there were no parachutes sighted by them.

"I don't see how anyone could have got out of that blast," one witness said.

TEST FLIGHT

The Convair division of General Dynamics Corp. at Fort Worth, Tex., builder of the plane, said the jet bomber was on a test flight prior to delivery to the air force.

Killed in the crash was Donald Arthur Esiedhof, 25, of Fort Worth.

Missing is Raymond Fitzgerald, 35, also of Fort Worth, pilot and Convair's chief test pilot.

It was the fifth B58 destroyed in crashes or accidents.

BODY FOUND

After the plane exploded in the air, scattered pieces of wreckage fell within a 30-mile radius of Duncan.

Lieut. Harold Hall reported searchers found one body in bits of wreckage 12 miles west of here.

Scores of persons watched the streaking aircraft as it cut a vapor trail across southwest Oklahoma skies, then suddenly exploded.

Steel Injunction

Men Return To Mills In Trickles

PITTSBURGH (AP) — Trickles of maintenance workers headed back to long-idle plants Saturday under pressure to get the mills into production as speedily as possible. They faced a slow and exacting task. (See full details on Page 23.)

Pickets who stood guard at mill gates throughout the 116-day steel strike left after the United States Supreme Court upheld an 80-day Taft-Hartley injunction.

FIRST CREWS

Steel producers recalled the first work crews within hours after the Supreme Court decision was handed down. But it will be weeks before any appreciable amounts of new steel will be ready for customers.

Producers have no way of knowing yet how much damage the long idleness has caused to blast furnaces and open hearths.

INTENSE HEAT

Furnaces during normal times are constantly subjected to intense heat. Refractory bricks that line the furnaces could crack during the cool-off or during the new effort to heat them up again.

Capsule in Orbit

Space Catch Hoped Today

VANDENBERG AIR FORCE BASE, Calif. (AP)—The United States Air Force today will attempt to recover a capsule from its satellite Discoverer VII, launched into polar orbit Saturday.

It was announced late Saturday that the satellite had successfully completed its first circuit of the earth and had been picked up by Alaska tracking stations. It was making a circuit every 95 minutes, the air force said.

Secret payload of the 78-foot projectile was to be ejected today on the satellite's 17th trip around the earth.

For the sixth time, air force planes will be waiting aloft to try to snatch the parachuting capsule from the sky near Hawaii.

The 300-pound instrumented capsule contains no animal life, but a duplicate of it is expected to carry monkeys into orbit later in the Discoverer series.

The air force says it believes it has corrected a flaw which prevented recovery of the capsules in Discoverers V and VI.

RADIO FAILED

Telemetry data indicate earlier attempts failed because small batteries got too cold to operate a radio transmitter which would have guided planes to the falling capsules.

C119 flying boxcars will try to snag Discoverer VII's parachute on trapeze-like devices suspended beneath each plane. If they fail navy vessels and frogmen will try to recover the capsule from the water.

CHANCE AT SUCCESS

Air force officials say the capsule's orbit is precise and tracking stations in Hawaii and Alaska are picking up its radio signals clearly. Recovery of the instrument capsule would be — in the words of one air force officer — "the most significant achievement to date in space."

Project engineers worked hard and long to insure as much a chance of success on this launch as possible. The last Discoverer firing was Aug. 19.

TV Probe Widens

NEW YORK (AP) — The New York district attorney's office said Saturday certain television commercials of programs originating in New York are being investigated for possible fraud.

A spokesman for district attorney Frank Hogan would not identify the commercials, but said the commercials are being checked to determine whether they carry fraudulent advertising.

No Deduction For Retarded

OTTAWA (CP) — The income tax appeal board has ruled — with regret—that the parents of a mentally retarded child cannot claim tax deduction for the cost of day schooling in a special institution.

Board member R. S. W. Fordham, in a judgment made public yesterday, said, "This seems hard, of course."

But he said that an exemption privilege enacted by Parliament in 1957 allows tax exemption of expenses only when a retarded dependent is given full-time care in a nursing home.

In the case before the board, a Montreal businessman sought tax exemption for the cost of sending one of his four sons to a private hospital school in that city. The boy attended school only on weekdays and was home at nights and on weekends.

Senators Warn U.S.:

Culture Hides Red Offensive

WASHINGTON (AP) — The senate internal security subcommittee said Saturday the Kremlin's leaders are promoting Soviet-American cultural exchanges as part of a poisonous propaganda offensive.

"Soviet hoaxsters are playing us, individually and nationally, for suckers," the subcommittee said in a report on its 1958 investigations.

The report, although not published until now, was written prior to Soviet Premier Nikita Khrushchev's recent visit to the U.S.

In a section on Soviet-American cultural exchanges, the report said that from ballet dancers to scientists, every Russian is thoroughly screened by Soviet authorities for political reliability before being allowed to come to the U.S.

"If the individual has shown any traces of pro-Western sympathies, that fact is sufficient to blackball him regardless of any scientific or artistic merit," the report said.

It also said that every member of a Soviet cultural mission is an observer for Soviet military intelligence and is duty bound to use every contact with the American public to acquire information useful to the Soviet government.

Furthermore, the report said, each such mission includes at least one official representative of Soviet intelligence.

For Peace Try Force —Klansmen

WINTER HAVEN, Florida (UPI)—A white hooded Ku Klux Klansman, speaking against a background of three fiery crosses, proclaimed segregation as a "normal law of God."

The robed speaker quoted a passage from the Bible.

Another speaker said the Klan does not sanction violence, but added, "Peace cannot be long maintained without some violence."

The meeting lasted one hour and 20 minutes and concluded with the group singing the Christmas hymn, "O Come All Ye Faithful."

No NHA Loans Needed Here

Not a housing subdivision for little green men from flying saucers, this miniature housing development is an unexpected source of income for Duncan carpenters hard hit by the federal government's decision to stop NHA loans for the rest of this year. Builder Cliff Wall is stapling a "sold" sign to one of the children's playhouses. — (Colonist photo by Charles Thompson.)

Secession from Cowichan 'Better, Cheaper Education'

COBBLE HILL — A former chairman of School District 65 (Cowichan) yesterday advocated secession for the southern part of the district.

George E. Bonner said: "Such a move would mean a better education for children at lower cost to taxpayers."

It will be the main topic of discussion at a meeting Nov. 25 of the Koksilah Valley Taxpayers' Association, in St. John's Hall here, a group Mr. Bonner helped organize and of which he is now treasurer.

"We were sabotaged by the government years ago and that's why we are part of Cowichan district," he said. "In 1945 the government lumped what had been the Cobble Hill United School District with Duncan and most of North Cowichan."

The United District had its own board representing the southern district from 1929 to 1945 when the Cameron report that year advised the government to organize the existing districts without local approval.

"If we can pull this off we won't have to get mixed up with their $1,000,000 bylaw," Mr. Bonner said.

"DO YOU NEED A LARGE CASH INCOME FOR A LIMITED PERIOD OF TIME? The Accelerated Income Plan of All-Canadian Compound Fund has been created for this purpose."

"For example—if you had invested ten thousand dollars in November of 1954 you could have received one hundred dollars every month since then and still have had a balance of over eleven thousand dollars. For complete details of this Plan please call me at EV 4-6731 or at my office, 620 View Street."

Says James A. A. George of George Investments

Contractor Solves Problem

Workers Kept Going Building Playhouses

DUNCAN — The halting of NHA loans, announced recently by the federal government, has hit contractors, but one in Duncan is keeping his men employed — building playhouses for children.

Clifford Wall, of C. & W. Wall Construction Ltd., said yesterday his firm had planned building more than $200,000 worth of houses at the Central Mortgage and Housing Corporation Centennial subdivision here. Work will probably be dropped until next spring.

Mr. Wall had a playhouse built for his children and within the last few weeks he received six requests to build them commercially. Six playhouses were built last week . . . and Mr. Wall received 12 orders for them as far away as Parksville.

"We'll probably build 100 or so now," he said. "People seem to want them. It'll also give some of the men some work."

The houses have glass windows, Duroid-type roofs as well as regular door handles with keys. Prices range from $149 to $198.

King's Daughters' Turns Red to Black

DUNCAN—King's Daughters' Hospital ended $91 in the black last month, compared with a deficit of $2,252 for October a year ago.

Revenue for the first nine months this year was $447,123, the monthly report shows. Of that amount $373,264 came from the B.C. Hospital Insurance Society.

Owner's Claim

Duncan Hotel Oldest in B.C.?

DUNCAN—Claims to the title of "oldest hotel in B.C." now being made by the Fort Langley Hotel were hotly denied here yesterday.

Dick White, owner of the Tzouhalem Hotel, said the stately old building was started as a small hotel on its present site about 1887. He bought it a year ago.

It was started during the life of Cowichan war chief Tzouhalem who was the only Indian ever to lead a war against Fort Victoria and was later killed by the husband of a woman the chief was trying to force to become part of his large harem.

Claim to the title was made by a hotel at Clinton until it was destroyed by fire earlier this year. The Fort Langley building dates from 1890.

Salt Spring News

Chamber Urges Christmas Lights

GANGES — Salt Spring Island Chamber of Commerce is urging local business firms to "light up for Christmas."

Letters are being sent to all firms on the island. Other business:

A rough sketch of a proposed new publicity folder was submitted by H. Hoffman and the publicity committee was instructed to proceed with the project.

Establishment of a fire protection district has received approval from the department and it is expected that a meeting will shortly be called to elect five trustees to take over.

Walter Luth, local garbage disposal agent, announced he is prepared, for a nominal sum, to dispose of wrecked cars and other junk, if they are delivered to him.

A request was received from the local IODE Chapter, for assistance in making repairs to the wall and HMS Ganges seat, opposite to the cenotaph.

A dinner meeting will be held December 4, in Ganges United Church Hall.

★ ★ ★

FULFORD HARBOR — Almost $44 was collected at Fulford last week for the Canadian National Institute for the Blind.

The drive was sponsored by the South Salt Spring Island Womens' Institute. The convener, Mrs. M. Gyves, said it was a wonderful response from the community, and thanked all who contributed, and the people who undertook the canvassing of the neighborhood.

The canvassers were: Mrs. M. Gyves, Mrs. A. McManus, Jr., Mrs. F. L. Jackson, Miss Elizabeth Dane, and Mrs. R. Hewitt.

★ ★ ★

GANGES—Robert Thompson, Sidney, provincial director of the Old Age Pensioners' Organization, will address the annual meeting of Salt Spring Island Branch 32, to be held Nov. 19 in Mahon Hall, Ganges, at 2 p.m.

Election of officers will take place and all members are asked to attend.

★ ★ ★

GANGES — Final arrangements for the annual banquet and cabaret dance, to be held Dec. 11 in Mahon Hall, Ganges, were made at a recent executive meeting of the Salt Spring Island Rod and Gun Club.

Plans were also made to roof the shooting shed and shooting base on the club's rifle range at Fulford Harbor.

★ ★ ★

GANGES—The Lions Club reports that an undermat, required by regulations for the boxing ring, has been donated to the club by B.C. Forest Products (Crofton Pulp Division).

First boxing card of the season will be held Nov. 21 at Fulford Community Hall, organized by Gavin Reynolds.

★ ★ ★

FULFORD HARBOUR—The Armistice dance at the Fulford Hall Friday night had a fair attendance. Carter's Orchestra from Duncan played for the dances, arriving late owing to transportation difficulties.

Supper was served by members of the hall committee, conveners of the dance.

★ ★ ★

FULFORD HARBOUR—Mrs. G. H. Laundry is Poppy Day convener for the women's auxiliary to the Salt Spring Island Branch of the Legion, and is in charge of getting canvassers for Fulford and districts of the south end of the Island.

Restocking Hurn Topic

D. R. Hurn, regional fishery biologist, will discuss the restocking of Prospect Lake at the meeting of the Prospect Lake and District Community Association at 8 p.m. Monday in Prospect Lake School.

Tragedy Enters Dream

BOSTON BAR, B.C. (CP)—Howard Skaar of Vancouver doesn't know how he survived an accident that killed the driver of the car in which he was riding.

One minute he was asleep in the car, the next he was on a narrow ledge on a sheer cliff 100 feet from the road. The car was another 200 feet below him.

ALL A DREAM

"It was a dream for a few minutes—I didn't know what happened," he said in an interview.

RCMP Cpl. C. A. Whitehead was lowered by a rope, wrapped his arms and legs about the injured man, and both were pulled back to the highway.

DOOR OPENED?

Mr. Skaar said the door of the car must have come open and he was thrown some 25 feet into some saplings.

Robert Fairburn, 40, of Vancouver, was killed in the crash near Anderson Creek bridge two miles from here.

Small Boat Anchorage To Be 'Pushed'

NANAIMO — Concern was expressed yesterday over a federal government decision to abandon construction of accommodation for several hundred small boats near the mouth of the mill stream in Nanaimo Harbor.

Gil Dick, Nanaimo director of the Pacific Coast Fishermen's Mutual Marine Insurance Company, said his organization will not let the matter drop

He urged other local groups to ask Ottawa to continue the job. The government announced last week it has decided not to go ahead with plans for the small-boat wharf for fishermen.

Some $800,000 had been provided previously in the federal estimates for the project.

New Zealand Pleasures Cost Less

WELLINGTON, N.Z. (Reuters) — New Zealanders will pay less for their beer, gasoline, cigarets and tobacco, Finance Minister Arnold Nordmeyer has announced.

He said in a surprise broadcast that the sales tax will be removed on beer, cigarets and tobacco, while customs duty on gasoline will be reduced four pence to three shillings, 10 pence (about 52 cents) a gallon.

Doe Killer Shot Fawn Out of Season

ALBERNI — A 16-year-old Port Alberni youth, appearing for the second time in juvenile court on Game Act charges, was fined a total of $50 for two offences on Saturday morning.

The youth was charged with killing a doe fawn out of season and with giving false information to a game warden.

Two large calibre rifles, a knife and a screwdriver were ordered confiscated and the juvenile court judge recommended that a hunting licence be denied the boy until he reaches the age of 18.

In the event of default in payment of the fine, the youth will be sent to Brannan Lake school.

Red Chevrons Meet Tuesday

The annual meeting of the Red Chevron Association of Vancouver Island will be held at 7.30 p.m. Tuesday in the Army, Navy, and Air Force Veterans auditorium, 1001 Wharf Street.

All veterans who joined one of the Canadian armed services and served overseas before Dec. 31, 1914, are eligible to attend. For further information call W. H. MacMurray at EV 4-6036.

Ross to Open New Block At Shawnigan School Today

SHAWNIGAN LAKE — Lieutenant-Governor and Mrs. Frank Ross will attend church here this morning and then Mr. Ross will open a new classroom block at Shawnigan Lake school.

It replaces one destroyed by fire in a spectacular blaze Oct. 3, 1958.

Mr. and Mrs. Ross are due to arrive at 10.30 a.m. and to receive a royal salute 10 minutes later before attending an hour-long church service.

The lieutenant-governor afterwards will unveil a plaque on the building (about 12.05 p.m.) and inspect the rooms.

SAFEWAY ...your BEST place to save!

"Go ahead! Use your fingers!"

When chicken's *this* good, don't stand on formality! Whether it's pan-fried, barbecued or broiled, meaty chicken from Safeway calls for hearty, relaxed eating. The crispy, golden crust says: pick me up, bite in—right now!

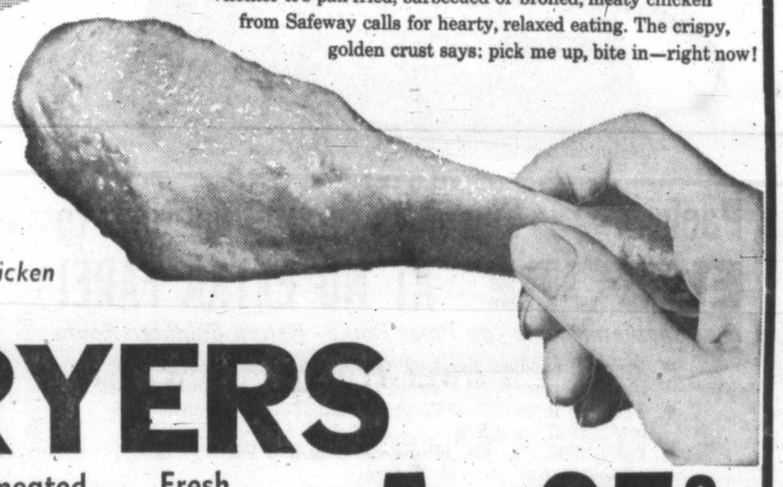

C'mon in for the sweetest eating chicken you ever tasted!

FRYERS

Plump, tender meated . . . Fresh ice packed. Fully drawn. Government Inspected. Average 2¼ to 2¾ lbs. ..... Grade A lb. 35c

French Fries

So good with Fried Chicken—heat to a golden brown.

Bel-Air Frozen 9-oz. pkg. 2 for 25c

Apple or Cherry Pies

Bel-Air Premium Frozen—Serve fresh baked from your own oven . . . topped with rich creamy Party Pride Ice Cream. So full of fruit . . . such light, flaky pastry, 1½ lbs. ..... Each 39c

Emperor Grapes

California, Red, Cool, Juicy, Sweet Clusters of good eating ..... 2 lbs. 25c

Holland Bulbs

Tulips, daffodils, narcissi. While stocks last. Box 49c

Wednesday, Nov. 11th – REMEMBRANCE DAY

All Safeway Stores will Be Closed All Day

Prices Effective November 9th and 10th

In All Greater Victoria and Duncan Safeway Stores

WE RESERVE THE RIGHT TO LIMIT QUANTITIES

SAFEWAY

CANADA SAFEWAY LIMITED

The Daily Colonist.
(ESTABLISHED 1858)

SECOND NEWS SECTION — VICTORIA, BRITISH COLUMBIA, SUNDAY, NOVEMBER 8, 1959 — PAGE NINETEEN

HEATHER McDONALD, 2
. . . where's mummy?

MICHAEL NEEDHAM, 3
. . . "toof" hurts, too

RICKY BIRMINGHAM, 3
. . . where are they?

DONALD BLAUS, 1
. . . nobody loves me

WADE KADETZ, 15 months
. . . I wanna go home

Now They'll See More of Mummy and Daddy

Bewildered little souls, cut off temporarily from their mummies and daddies, are getting a warm new deal at St. Joseph's Hospital, starting today. Parents will now be able to visit the children's ward from 11 a.m. to 8 p.m., daily. Former hours were 2.30 to 3.30 p.m. and 7 to 8 p.m. Hospital officials feel that the new visiting hours will help speed the child's recovery by easing his feeling of anxiety, and even terror, at suddenly being without his parents. It will also let the parents feel they are contributing to the care of their child. (Colonist photos by Jim Ryan.)

KIRSTIN NICKELLS, 2
. . . I'm so lonely

Around the Island

Teachers' Bid for Salary Increases Turned Down by School Trustees

LADYSMITH — A teachers' request for salary increases totalling $45,000 has been turned down by the board of trustees for School District 67 and referred to a conciliation board.

Request by the teachers, which would boost the total wage bill by 11.6 per cent, includes an increase of 10.3 per cent in the basic scale and in principal's allowance; a new long-service increment; an increase in sick pay allowance, and a higher payment to high school teachers acting as department heads.

Average pay increase in the new basic scale would amount to $580.

Last year wage disputes went to an arbitration board, which granted the teachers a 10 per cent increase totalling $34,000.

★ ★ ★

PARKSVILLE—The memory of one of its most ardent members will be perpetuated within the Parksville and District Fish and Game Club with the donation of the Alex Young Memorial Trophy, to be awarded annually to the member who does most good for the club.

The trophy was donated by the family of Mr. Young who was president of the club for four years.

The trophy will be awarded on a popular vote basis and will be presented at the annual dinner Nov. 28.

The fish and game club will conduct a series of illustrated lectures for young people in need of instruction in the use of firearms, handling of boats and survival in the woods. A committee was set up comprised of Howard Pettigrew, Earl Marks and Bob Murrant to conduct the lectures.

★ ★ ★

QUALICUM BEACH — The dates for annual school meetings in School District 69 (Qualicum) have been set.

Coombs - Errington - Hilliers will be held at Errington School, Nov. 10; Little Qualicum-Horne Lake, at Horne Lake School, Nov. 17; Nanoose Bay at Nanoose School, Nov. 10; Bowser - Deep Bay, at Bowser School, Nov. 17; Parksville at the school, Nov. 26, and Qualicum Beach, at the school, Nov. 26.

Trustees will be elected from all attendance zones with the exceptions of the Nanoose and Little Qualicum-Horne Lake zones. Voting for the trustees for the two villages will be at the time of the municipal elections.

Members of the present board whose two-year terms of office have expired are J. E. Parker of Qualicum Beach, Mrs. E. G. Touzeau of Parksville, George Ward of Coombs-Errington-Hilliers, and Mrs. J. B. Baker of Bowser-Deep Bay.

★ ★ ★

PORT ALBERNI — Pedestrian Mrs. Tony Daradics, 21, 122 Alexander Street, Alberni, suffered only bruises when struck by a car on Rogers Street near Tenth Avenue North Friday night.

Police said the driver of the car involved was Frank J. Cyr. The accident occurred at 10.40 p.m.

PARKSVILLE — Plans are being finalized by members of Mt. Arrowsmith Branch 49, Canadian Legion, for the annual Remembrance Day parade and service at the cenotaph Wenesday.

Parade marshal for the Legion is Sergeant-at-Arms Walter E. Barnum and the parade will be led by "B" Company of the Canadian Scottish Regiment with a regimental pipe band.

The service at the cenotaph will be conducted by the Rev. John Stainer, Legion branch chaplain, and other members of the clergy have been invited to participate. In the absence of the Rev. William Clayton of Parksville Baptist Church, A. J. Lock will read the lesson.

★ ★ ★

NANAIMO—The only time newspapers see fit to report on International Joint Commission matters is when the commission appears to be in trouble, a former editor said Friday.

C. A. Bowman, former editor-in-chief of the Ottawa Citizen, told the Rotary Club here that the commission had cleared away "many black clouds" in the last 50 years without failing once in its objectives.

"But the newspapers give the impression that the commission is dragging its feet," he said.

★ ★ ★

DUNCAN — School District 65 (Cowichan) chairman John Homer and finance committee chairman Wilf Peck will explain school financing to the Duncan-Cowichan Chamber of Commerce at its next meeting.

They were asked to attend the meeting because at the same time chamber members will discuss a proposal that the provincial government finance school building with the present cost-sharing policy.

The new proposed financing scheme came from Will Dobson, a past president, who has suggested the government could handle the financing if the province is out of debt.

★ ★ ★

NORTH COWICHAN — The municipality will start a survey soon of railroad crossings and pass on suggestions for improvements.

The staff and councillors will do the job that was requested by the department of transport.

If the department decides safety signals are needed, the municipality will have to pay only about 12 per cent for crossings on municipal roads. Signals range from $6,000 to $15,000 each.

Councillors are eyeing two crossings near Westholme, one at James Street near Duncan and one at Stratford's Crossing.

★ ★ ★

PARKSVILLE — Barry Mather, well-known humorist and columnist, will be guest speaker at the annual dinner meeting and installation of officers for Parksville Chamber of Commerce to be held at 7 p.m. Tuesday.

The installation ceremony will be conducted by Will Dobson of Duncan, vice-president of the Associated Chambers of Commerce of Vancouver Island.

★ ★ ★

Other Island News, Pictures On Page 10

★ ★ ★

QUALICUM BEACH — Officials of the CPR and the Board of Transport Commissioners heard vigorous opposition to the proposed discontinuation of year-round services of a station agent here expressed at a lengthy protest meeting.

E. C. Hartley, representing the CPR, and inspector U. B. McCallum, of the Board of Transport Commissioners attended.

★ ★ ★

Marriage Mender Needed

NANAIMO — Hopes that a marriage counsellor may be obtained for this area on a permanent basis were expressed by Mrs. W. M. Hobbs, president of the Nanaimo branch of the Canadian Mental Health Association.

Mrs. Hobbs, recently returned from the CMHA branch conference in Vancouver, said that the limited services now being provided in Nanaimo in this field by the CMHA counsellor are already proving insufficient.

PORT ALBERNI—Renovation of the Port Alberni assembly dock will probably employ 20 to 35 men for four to five months as a winter work project, Ald. Jack Perry, chairman of the winter work committee, announced at the regular meeting of the group.

He also listed the planned shopping centre at China Creek Road and Tenth Avenue and Smith Memorial School as projects which will help the employment situation here during winter months. He said the shopping centre will probably get underway in December.

★ ★ ★

PORT ALBERNI—A fourth offence under the Motor Vehicles Act resulted in a licence suspension for Charles Eric Thurston, who pleaded guilty in Port Alberni court Friday to a charge of driving without due care and attention.

The charge was laid after an accident in Nanaimo which resulted in $350 damages. Thurston was fined $30 with $5 costs.

★ ★ ★

PARKSVILLE—A gala masquerade ball will be held at Parksville Legion Hall Wednesday.

The dance is open to the public and prizes will be awarded for the best costumes.

Gerry Symons is in charge of arrangements for the event. William Woodruff will be master of ceremonies.

★ ★ ★

PORT ALBERNI—The Fall Bazaar of Klitsa Rebekah Lodge 59 will be held Nov. 19.

The Assembly president, Mrs. Pauline Hoskins, PNG, who will visit Port Alberni at that time, will officially open the annual bazaar.

★ ★ ★

NORTH COWICHAN — Municipal employees have declared war on unlicensed magazine salesmen here.

Peace officer Tom Brunton said yesterday he caught seven men soliciting business when they did not have a licence. Another employee caught two and six were caught last month.

To conduct business in the municipality, warned Mr. Brunton, salesmen must have licences. Mr. Brunton said he is keeping a close watch out for salesmen.

Six salesmen were forced to buy licences last month at $50 each.

★ ★ ★

GANGES—The annual meeting of the Salt Spring Island Chrysanthemum Association was held at the home of the president, Mr. E. Worthington. Officers elected were:

Mr. Worthington, president; Mrs. Scott Clark, vice-president; Mrs. J. Fendall, publicity convener; Mrs. S. Claiborne, refreshments, assisted by Mrs. W. Rogers. A secretary-treasurer will be elected at the next meeting of the association, in February.

Case Morris, who held the position last year, told the meeting he wishes to retire. No nominations could be found at the meeting.

★ ★ ★

CHEMAINUS — More than 2,903,000 feet of lumber bound for the United Kingdom were taken from here last month.

Figures released yesterday by the customs office showed the U.K. shipments were the highest of a total of 7,646,929 feet of lumber and 6,717 tons of pulp shiped through here and Crofton.

Lumber exports by country are the U.K., 2,903,000; South Africa, 1,627,929; Puerto Rico, 1,300,000; Australia, 940,000; and the United States 876,000.

★ ★ ★

QUALICUM BEACH — Arrangements have been completed by the Qualicum Beach Branch 76, Canadian Legion, for the annual community service of remembrance on Sunday, and the Remembrance Day memorial service on Wednesday.

★ ★ ★

CHEMAINUS—A $49,000 by-law to extend the district's fire hall will be taken to a referendum vote next month.

★ ★ ★

DUNCAN — The Canadian Red Cross will hold a blood donor clinic here Dec. 18 in the United Church Hall.

School Board Picks Priority Projects

DUNCAN—Cowichan school board has stamped as urgent the need for a site for construction of a new junior high school and additions to four elementary schools.

Trustees will concentrate on the erection of the five buildings, first stage of construction under the $1,155,292 bylaw approved by voters last month.

The $261,000 junior high school is to be located somewhere in the Duncan area.

Elementary schools to have additions made to them, and their approximate cost, are the new Somenos School, $56,000; Bench, $14,500; Tansor, $13,500 and Alexander, $29,000.

★ ★ ★

Beaver Creek Trustees Seek Sites for Pump House, Tank

PORT ALBERNI—Arrangements are underway to obtain sites for a pump house on Stamp River and a storage tank near Beaver Creek School, trustees of Beaver Creek Improvement District reported in a summary of progress made on a water system project for the district.

The trustees announced that approval is being sought in Victoria for incorporation of the East Compton Road, block 100, in the system.

The original estimate of $285,000 for the project has been amended to $300,000 to include the additional block.

The bylaw has been approved by the trustees and has been submitted to the water rights branch in Victoria.

It was announced that several companies have submitted bids on supplying necessary pipe sizes for the job and plans are to continue the installation under the federal winter works incentive plan.

Some applications for subdivisions in the area to be serviced by the system have been considered and processed by the trustees.

Work on the project, trustees expect, will commence in December.

RITCHIE LEQUESNE

★ ★ ★

Seen In Passing

Ritchie Lequesne inspecting the fire hall at Langford. (He has been chief of the 30-member fire department for the past two months. He lives in Langford with his wife, **Clara**, and children, **Kenneth**, 8, **Gayle**, 5, **Susan**, 4. Mr. Lequesne's hobbies are badminton, fishing and water skiing.) . . . **Eric Charman** talking about a coming holiday trip to Mexico . . . **Fern Columbin** discussing progressive music . . . **Doug Taylor** on his way to a new job in Vancouver . . . **Phil Barter** enthusiastically talking about flying . . . **Bill Adamus** sympathizing with a friend who spilled a drink . . . **Art Smith** filling out forms . . . **Bob Mair** suffering from lack of sleep . . . **Ted Hamer** enjoying a turkey dinner . . . **Ron Walker** brewing an extra-special pot of coffee . . . **Fred Tanner** doing a little bookkeeping . . . **Eric Wilson** getting ready for a masquerade party . . . **Don Alexander** helping keep a marina shipshape . . . **Pete Doherty** picking Ottawa Rough Riders and Edmonton Eskimos for the Grey Cup.

City Woman Takes Steps for Mailmen

A Victoria housewife is campaigning to save steps for mailmen.

Prompted by an article in Saturday's Colonist, Mrs. Ethel Loudoun, 3781 Casey Drive, suggested that homeowners put their mailboxes at the bottom of the steps leading to the front door.

"After all, housewives put plenty of labor-saving devices in their homes," she said. "And think of all the steps it would save a mailman."

Convalescence

McKinnon Favors Trip to England

Archie McKinnon, still recuperating in St. Joseph's Hospital from the effects of a fall last month, will likely go to England on his convalescent trip, friends indicated yesterday.

Fund for the popular YMCA swimming coach — badly injured in a Crystal Pool fall last month—reached $2,265 yesterday, helped along by $52 from the youngsters in Mr. McKinnon's "Flying Y" swimming team.

Likeliest bet, his friends indicated yesterday, was England, where Mr. and Mrs. McKinnon could see their daughter, "Joey" Walker; son-in-law, Arne Walker, and the two little Walker girls, Nancy and Sheila. Mr. Walker is with the Canadian immigration service.

"Archie's been longing to see them," one friend said yesterday. "Last time they were together was two years ago."

However, he added, it may be that a trip south may be indicated as more preferable for convalesence.

Mr. McKinnon is expected to be released shortly from St. Joseph's Hospital, where he was operated on for a ruptured spleen.

"But he sure won't be going right away on any convalescent trip," the friend said.

Art Groups Combine For Gallery Display

Paintings by members of 10 Vancouver Island art groups will make up one of three displays starting Nov. 17 at the Art Gallery of Greater Victoria.

Four paintings from each of the groups will be on display Nov 17 to Dec 6.

Other paintings on display Nov. 17 will be a group from private Victoria collections of works by Mary Riter Hamilton, and color woodcuts, linocuts and serigraphs by a group of Calgary artists.

From Dec. 1-22 a display of the work of six "primitive" painters will be shown along with metal sculpture by Vancouver's William Koochin.

New paintings by Phyllis Leece of Victoria will be shown Dec. 8-22.

Two displays presently at the gallery close Nov. 15. These are the contemporary color lithography selected from the Cincinnati Art Museum's fifth biennial, and the Junior International Red Cross display of children's drawings.

Ex-Fire Chief 'Doing Nicely'

Former city fire chief Frank W. Briers, 5050 Lochside Drive, is in satisfactory condition at St. Joseph's Hospital, where he underwent an abdominal operation Friday.

"He is doing very nicely but no visitors, apart from the family, will be permitted for a few more days," a hospital spokesman said last night. Mr. Briers entered hospital Oct. 8.

'Deluge of Gush' Follows Royal Baby News

By ROBERT MUSEL

LONDON (UPI) — When Queen Elizabeth announced she was expecting a baby early next year, a national newspaper warned its readers to prepare for "a deluge of gush."

The first tidal wave has just passed over and those Britons who always thought it was a pretty natural thing for a young woman to give birth to a child are now trying to swim out of the ocean of nausea.

Some of the stuff being printed about the future prince or princess must give even the Queen, a sensible 33-year-old, a chuckle or two.

"Babies in Buckingham Palace grow up just as quickly as they do anywhere else," reported one writer solemly.

"What are the chances of a boy or girl? According to doctors, they are about equal." This earthshaking news was given by another periodical.

A third newspaper advised its readers: "Prince Charles' first words were 'Mum-muns,' 'Papa' and 'Nan-Nans'."

Unaccountably, it did not speculate on what the newcomer's first words would be. ment, the news only confirmed what millions of mothers already knew in their hearts. If these millions knew, they certainly kept the secret in unprecedented style.

The Queen is knitting little

One weekly is running a campaign "to help the Queen choose the right name" as though the Queen did not have 1,000 years of ancestors to pick from.

"Could it be royal twins?" Reporters poked through ancient genealogies to the conclusion that this possibility "is not quite so remote as it seems."

"Who will the new baby look like?" The writer who posed this question thought it would probably be a blue-eyed blonde same as Prince Philip and Princess Anne.

One women's weekly declared that despite the general surprise at the Queen's announce-

baby things; the Queen wants a big family; the Queen has been told to expect the baby Feb. 8; the Queen wants the new baby to use her old perambulator; the Queen has let out her clothes at the waist by three inches.

Mrs. Irene Smith, a young British housewife and also a mother of two, was asked what her reaction would be if the press reported her own pregnancy in such detail.

"I'd give them what for," she snapped. "Cheeky blighters."

★ ★ ★

Breathless Writers Churn Out Idiocies

★ ★ ★

New Arrivals

Enjoying autumn sunshine are recent arrivals in Victoria, Lt.-Cmdr. and Mrs. Alan Henley, formerly of Ottawa. Lt.-Cmdr. Henley has been appointed squadron navigator attached to HMCS Assiniboine. Now busy househunting, newcomers are guests of Mr. and Mrs. Colin D. Hart at their Rockland Avenue home.—(Colonist photo.)

PERSONAL MENTION

Mr. and Mrs. Gordon Verley have returned to Vancouver after spending a few days as house guests of Mr. and Mrs. J. C. Pendray, 2391 Beach Drive.

★ ★ ★

Miss Sheila Henig, soloist at Victoria Symphony concerts today and Monday, was guest of honor last night at a dinner party at the Oak Bay Beach Hotel. Miss Noel Smith and Miss Una Calvert were joint hostesses. Miss Henig leaves for Toronto Tuesday.

★ ★ ★

Local members who attended Victoria Lawn Tennis and Badminton Club dance, Saturday evening, at the end of the Annual Invitation Badminton Tournament included Mr. and Mrs. Jack Parker, Mr. and Mrs. Reg Hoadley, Mr. and Mrs. J. Wells, Mr. and Mrs. Vic Cooley, Mr. and Mrs. Don Elder, Mr. and Mrs. Bob Hunt, Misses Joyce Folbig, Joan Parlby, Fanny Isavulov, Maureen Bray, Diana Parsons, Gladys Tremblay, Mr. Bill Benzie, Mr. Harvey Hurd, Mr. Dave Lang, Mr. Eric Hibberson, Mr. Len Tolson and Mr. Ross Young.

★ ★ ★

Mrs. E. Gaffal, Victoria, announces the engagement of her second daughter, Margot Elisabeth Gersbach, to Mr. Hank Boxtart, son of Mrs. Maria Boxtart-Nistelrooy, Holland. W dding will take place in Royal Canadian Naval Protestant Chapel, HMCS Naden, Saturday, Nov. 21 at 8 p.m.

★ ★ ★

The marriage is announced of Miss Marlene Anne King, daughter of Mr. and Mrs. J. W. King of London, Ont., to FO W. Donald F. Wilson, son of Mr. and Mrs. Donald Wilson, 28 Philippe Place, Victoria. The couple were married in the RCAF chapel at Portage La Prairie, Man., and are now living in Saskatoon.

★ ★ ★

Many out-of-town guests attended last evening's wedding of Astrid Stranlie and Mr. Douglas Doidge in St. John's Anglican Church. Among guests were Mr. and Mrs. C. T. Riach of Tisdale, Sask., grandparents of the bride; Mrs. H. Papty of Alice Arm; Mrs. A. Beach, Mr. and Mrs. T. David and Mr. and Mrs. J. Doidge, all of Vancouver; Mr. and Mrs. R. Johnston, of Red Deer, Alta.; Mr. and Mrs. T. Shields of Nanaimo, and Mr. and Mrs. A. Stevens of Fulford Harbor.

With Reservations

United Church Endorses Birth Control

TORONTO (TNS)—While the birth of a child is the crowning of a married couple's love, birth control should not be looked upon as a practice devoid of love.

This is the official position of the United Church of Canada, expressed editorially in The Observer, the church's publication.

Following a review of opinions of various faiths on birth control, the Observer says:

"The Protestant position holds that in these things each husband and wife, the twain who have become one, must decide these things in mutual honor and forbearance before God.

PRIVILEGE, DUTY

"Their churches believe the begetting of children is a Christian privilege and duty, the crowning of their married love.

"They recognize, too, that the love act itself, separate from the intent or purpose of procreation, or even with the intent of avoiding procreation, may be a deep and hallowed expression of that love."

PRELATE'S VIEW

(In New York, Most Rev. Arthur M. Ramsey, the Archbishop of York, said last week he believed "contraception has a part in Christian marriage.")

(Just before returning to England from a North American lecture tour, he explained it is right to restrict population to avert world famine.)

PART OF MARRIAGE

(He opposed "indiscriminate use" of contraception, saying: "Parenthood is definitely a part of marriage and it is wrong for people to marry and avoid parenthood.")

The United Church points out that the great branches of Christendom are united in concern for impoverished peoples, in desire to eradicate hunger and disease and in desire to alleviate suffering and distress, yet they are divided by different sex attitudes on the best way of stemming the accelerating birth rate.

COUNCIL APPROVED

The World Council of Churches last month approved birth control and said the means didn't matter, provided it was acceptable to both husband and wife and did no physical or emotional harm.

Roman Catholicism is opposed to birth control, the Observer editorial admits, but it points out that that faith "makes an exception for the so-called 'safe period'."

Thus, Christian churches are united in varying degree in their approval of birth control measures.

MRS. PHYLLIS CERF

★ ★ ★

Church Bazaar Nets $1,700 From Vast Spread of Wares

Seven hundred ladies and a few lone males sampled the vast array of wares offered at yesterday's Metropolitan Church bazaar and came away pleased. So was the WA who raised $1,700.

Stalls were ranged around three sides of the church hall, decorated on a fall-winter theme by Dorothy Woodward. Mrs. Woodward effectively used cedar boughs and colored leaves and pumpkins combined with lighted Christmas trees and decorations.

The crowd was in a gift-buying, sociable mood as members of the WA served tea and delicious fancy desserts.

Candy, cakes, jams, jellies were popular favorites with cold salads, meats and potato salads, a close second, on the homecooking stall.

Clothes for babies and dolls and quantities of pretty aprons helped some shoppers' solve Christmas present problems.

In an upstairs hall the juniors were busy. Tyros, YPU, CGIT, Explorers and Grace James Mission had combined to run their own show. There were stalls of clever handmade gifts, and goodies, and fun fair competitions to attract the young.

So much enthusiasm was shown for the junior bazaar that next year it may be held separately giving the WA members a chance to attend.

The independent state of Vatican City in Rome covers an area of 108 acres.

Mother Launches Imaginative Antidote To Dull, Goody-Goody Children's Books

By JACK HUTTON

NEW YORK (TNS) — A tastefully-furnished 2nd Street residence houses probably the only mother in North America who became worried enough about her child's reading to begin publishing books.

But the odds were in favor of Mrs. Phyllis Cerf whom I interviewed here.

Her husband is Bennett Cerf, humorist, panelist and editor of Random House Publishing Co.

Not so widely known is the fact that his wife is winning an increasing reputation as a leader in the United States against the whitewashed reader that is dry as dust.

During the past two years she and a collaborator have published 12 imaginative books for children.

I told her that in at least one province of Canada we have just opened the door to new Canadian readers and will be droping the American texts.

How did she feel Americans regarded the word repetition texts which Canadian educators were officially rejecting?

"Children who watch TV need to read the kind of things that interest them—and the books which hammer one word for pages at a time just won't do that," she said.

COULDN'T DO IT

'My interest in this began some years go when my children came home and said they could read. I ran out, bought some books at their age level — and found they couldn't read a thing.

"The youngsters could read the sight-words in their school readers, but couldn't attempt anything else — and wouldn't be able to for two or three years.

"I am not against sightreading. But I immediately asked Bennett why he wasn't publishing books for youngsters of that age. It was then I found there was no common vocabulary for primers."

GUILT FEELINGS

"I've been told," Mr. Cerf continued, "that some children fail to learn to read because of guilt feelings. Everyone in their readers is so nice and adorable.

"No one is even slightly naughty in the readers. The child develops guilt feelings about himself and his family, and develops a reading block.

"I'm afraid they will never take our books as textbooks because our stories aren't like that. The educators were horrified when we sent a child into a dump yard to find a ball of string. But it seemed natural to us.

GOODY-GOODY

"The educators have still not learned apparently that readers shouldn't be so scientifically written as to be dull and so goody-goody that they give the child a guilt complex.

'Such Goings-On!'

Goat's Curiosity Scares City Woman

By B.C. HAMILTON

FULFORD HARBOR — Peculiar things happen in the country, at least they do at Fulford. This may sound ordinary, but Mrs. Mary Hersey has a cottage on the hill at "Dromore," and nearby are two goats. They are quite normal goats, giving milk faithfully, chock full of curiosity, and always ready to investigate any unusual goings on.

So when Mrs. Hersey arrived to stay in her cottage recently, which is on the edge of the goats' field, the nannies got curious. The big white one with whiskers decided to find out what this commotion was inside the hitherto shut-up house. The goat climbed upon the lean-to and peered inside the back window.

Mrs. Hersey turned round and saw the bewhiskered face of the animal—they stared at each other for a split second (it was split by a yell of dismay from the startled lady) and nannie went one way and the lady the other.

"It was a great horrible face —with whiskers on it," babbled the roused lady to the owner, who happened to come around.

"And it has no right to stare through my window! Can't you teach it better manners?"

The owner grinned and obligingly removed the goat to another field.

"Such goings-on!" said Mrs. Hersey as she and the goat eyed each other from a safer distance.

"Baa!" snorted nannie in disgust. "Those city women!"

Only Dummies Unimpressed

There were only two people who didn't enjoy yesterday's St. John Ambulance Brigade bazaar.

Two wooden dummies used by brigade members for first aid practice didn't appear impressed by the crowds thronging through the View Street headquarters.

On the first floor, the children held their five-cent sale, on the second were a variety of stalls and on the third, the decorated tea tables.

Members of the brigade are hoping this will be the last time a bazaar will be held in the old headquarters.

Proceeds totaling $750 will go towards the fund for a new building on Pandora Avenue.

Mrs. Frank M. Ross who officially opened the affair spent several hours at the bazaar enjoying the stalls and tea with members.

Drawing card of the afternoon was a stall twined in cedar boughs and hung with all shapes and sizes of birdhouses and feeding stations, made by Mr. G. F. Howard, husband of one of the auxiliary's members.

Birds in the Government House gardens may look forward to a well-fed winter as Mrs. Ross purchased one of the large feeding stations.

Mom Whyte Leaves For B.C. Venture

BOWMANVILLE, Ont. (CP) —Mrs Bertha (Mom) Whyte says goodbye to Ontario today the province she has lived in for 18 years.

"I hate to leave and no one would have persuaded me to leave dear Ontario had it not been for the constant persecution of certain welfare officials," she said.

Mrs. Whyte announced last month that Whytehaven, her home for children here, was up for sale. The home was closed last July after the provincial welfare department removed more than 100 children from the premises. The action followed an outbreak of infectious diseases at the home and a court hearing ruled the children had been neglected.

Mrs. Whyte will fly first to Winnipeg and stay with Rev. and Mrs. James Spiers before continuing to Taghum, B.C., seven miles north of Nelson, where she plans to open a new Whytehaven, on 25 acres of land. She will stay in Winnipeg until she gets an appointment with B.C. welfare authorities to discuss her plans.

She said an anonymous donor has given her the plane ticket for her trip. The rest of the staff at Whytehaven are prepared to leave by bus, car, and truck in about two weeks.

New! Behind the EAR Hearing Aid

• ideal for 1-ear loss
• carry in pocket
• slip on-off as needed
• wear in either ear
• thin, snug, lightweight

MAICO
R. O. MUNSON
CONSULTANT
Over 12 years' experience Testing and Fitting Hearing Aids
640 Fort Ground Floor EV 3-2436
$10 down, free life insurance on unpaid balance.
Batteries, cords and professional service

Use This Home Recipe Plan to Lose Ugly Fat

It's simple how quickly one may lose pounds of bulky unsightly fat right in your own home. Use this recipe plan yourself. It's easy —no trouble at all and costs little. Just go to your drug store and ask for four ounces of Naran Concentrate. Pour this into a pint bottle and add enough grapefruit juice to fill the bottle. Take two tablespoons full twice a day and follow the Naran plan.

If your first purchase does not show you the simple, easy way to lose bulky fat and help regain slender more graceful curves; if reducible pounds and inches of excess fat don't seem to disappear almost like magic from neck, chin, arms, bust, abdomen, hips, calves and ankles just return the empty bottle for your money back. Follow the easy way endorsed by many who have tried this plan and help bring back alluring curves and graceful slenderness. Note how quickly bloat disappears—how much better you feel. More alive, youthful appearing and active.

ISLAND HALL HOTEL
PARKSVILLE, V.I., B.C.
Autumn, the loveliest season of the year is ideal for quiet, restful, vacations, and the spot to enjoy it to the full is this hotel and annex, mid-Island, on wide sandy beach and in village. Warm, comfortable, hospitable. Most rooms with private bathroom. Wonderful home cooked meals. TV room. Fishing. Golf 7 miles away. Discount of 10% on holidays of week or longer. For information and reservations write or phone Mrs. Mary Sutherland, Mrs. Eileen Allwood, owners-managers. Phone 46 Parksville.

Hudson's Bay Company.
INCORPORATED 2ND MAY 1670
• Monday Store Hours: 9 a.m. to 5.30 p.m. • Dial EV 5-1311

Coiffures Unlimited . . .

PRESENTED BY NOTED GUEST STYLIST
Mr. Durward

IN THE BEAUTY SALON . . . THIS WEEK ONLY

We invite you to come in and meet Mr. Durward. Let him help you decide on the correct version of the latest fashion that's just right for you. Whether you're the type for the smoothly puffed styles — or the more informal "orderly disorder" — you can look up-to-the-minute and pretty all at the same time.

Phone EV 5-1311
TO MAKE YOUR APPOINTMENT FOR A COMPLIMENTARY CONSULTATION WITH MR. DURWARD OR DROP IN AT YOUR CONVENIENCE
HUDSON'S BAY COMPANY Beauty Salon, Fashion Floor, 2nd
Use Your Charge Account

It's impossible to lose your Columbia "tru-fit" DIAMOND RING!

• The MOST in VALUE!
• The MOST PROTECTION!
GUARDIAN ANGEL—self adjusts to the natural shape of your finger . . . no twisting or turning—your ring is always perfectly positioned!

"TRU-FIT" BRIDAL SETS
U. S. Pat. 2615314

1/2 CARAT SET $279.50 $4.50 a week
3/4 CARAT SET $399.50 $7.00 a week
ONE CARAT SET $499.50 $9.00 a week

Other Columbia "TRU-FIT" Diamond Rings from $50

EASY TERMS
NO CARRYING CHARGES

ROSE'S LTD
1317 DOUGLAS STREET JEWELERS

Contact Lenses
What do they cost? What are they made of? Can they be worn all the time? More people are interested in and more people are wearing Contact Lenses than ever before, consequently we are asked many questions every day about these miracles of plastic. We have prepared a pamphlet which answers most of the questions you might ask. It is free and we would be glad to send you one.
DISPENSING OPTICIANS
Prescription Optical
EV 4-5914 Campbell Building 1025 Douglas Street and EV 4-7937 Medical Arts Building 1105 Pandora Av.

Montague BRIDGMAN LTD
China · Crystal · Gifts
511 Government St. Phone EV 3-0821

The Islander

DAILY COLONIST MAGAZINE

SUNDAY, NOVEMBER 15, 1959

'STUDY IN SILHOUETTE'

as seen by

Colonist photographer, Bud Kinsman

on Victoria's waterfront

Vanishing Paddles

By

Guy Blanchet

Page 16

★

Lovely Lady

By

J. K. Nesbitt

Pages 12-13

TWO CANADIANS GAVE NEW LIFE to THOUSANDS

World Made Safe For Diabetics

CANADIAN DIABETIC WEEK, November 14-21, holds special interest for all Canadians. Before the discovery of insulin by two Canadians, Dr. Frederick Banting and Dr. Charles Best at the University of Toronto in 1922, a person with sugar diabetes could count on living seven years at the most. Food tasted like sawdust on his very restricted diet. But now, a diabetic with new insulins and only pills needed for mild cases, can live an almost normal life.

By
ED ARROL

Because early detection is so important, one of the chief purposes of Canadian Diabetic Week is to encourage everyone — especially relatives of diabetics and people who are over 40 and are overweight — to take a simple test at their doctor's or a clinic. The test takes only a few minutes and is painless. Yet it is estimated that for every known diabetic there is one who has the disease but doesn't know it. Early detection can prevent serious complications later.

Like other diabetics I make the simple sugar test each morning in order to determine how much insulin I should take that day.

My ignorance of the disease was appalling. All I remembered from "health" classes in high school was that Doctors Banting and Best discovered insulin and that people with diabetes must take injections. Then I recalled that insulin came in little wooden boxes when we lived at Parksville, because a diabetic friend of the family used to give us children the boxes for playthings.

In olden days diabetes was known as a rich man's disease. Today there is no discrimination between rich and poor, old and young, and it is a real morale booster to visit a summer camp for diabetic children to see youngsters measuring out their insulin and administering their own "needles"—and thinking nothing of it!

I thought I needed a tonic when my wife persuaded me to see our doctor for a check-up. It was just two days before Christmas, 11 years ago, that the doctor told me I had sugar diabetes. I thought he was joking. But the night before a box of home-made candy had arrived for Christmas and I ate the whole box at bedtime. Then, for most of the night I was up making snacks to satisfy an intense hunger and drinking tins and tins of canned fruit juices, and water by the gallon in a vain effort to slake my thirst.

"He will always be a diabetic," the doctor told my wife, and there followed two weeks in a Calgary hospital where I was put on a strict diet and regular injections of insulin

The late DR. FREDERICK G. BANTING

twice a day. The prospects of spending the rest of my life under this strict routine riled me. I lived in hopes that the diagnosis was a mistake—a bad dream — but my hopes were shattered.

I soon discovered that candy counters and bake shops are to the new diabetic what beer parlors and liquor stores are to the alcoholic, with this exception: That temptation comes in many guises and more often to the diabetic. Every mealtime is temptation. My biggest complaint is with some of my non-diabetic friends who know as much about diabetes as I did before I became a diabetic and insist it won't hurt to eat some foods that are made with little or no sugar. Or the ones who feel sorry because I can't eat cakes, pies, cookies and other sweet and delectable things—especially the home-made varieties.

But a diabetic has his memories and if I was suddenly cured of my diabetes I would make for the nearest good restaurant and order a sizzling steak with all the trimmings (if I could afford it). For dessert it would be mince pie with ice cream. One reason that favorite dishes are so clear in mind is that a diabetic remembers the first symptoms that plagued him: A never-ending thirst and an acute hunger. He likely gorged himself on favorite dishes trying to slake his thirst and satisfy his hunger while all the time he was starving!

I remember eating a heavy meal of bacon and eggs and thick, buttered toast in a Chinese cafe in Macleod, Alberta. As soon as I had paid my bill I rushed along the street to another cafe and ordered and ate a similar meal. I was still hungry as I walked out of the second cafe.

With diabetes under control all food must be weighed or measured. In a typical day—which always begins with a test for sugar and a needle, reduced now to one jab a day—I eat three main meals at roughly the same times, and everything must be eaten—no more, no less. Besides this, I must eat three "snacks" mid-morning, mid-afternoon and in the evening.

So many foods on the dinner table are "good for you," but no matter how good and wholesome and tasty the food, the diabetic must not eat more than his mealtime quota or he will suffer a set-back. If he overseats there will be more carbohydrates than his own pancreas and the injected insulin can handle.

(The pancreas is a small fish-shaped gland situated behind the stomach and in front of the spine. Its duties are to aid digestion; and to produce insulin to help burn foodstuffs, especially carbohydrates. In most people the pancreas acts

DR. CHARLES H. BEST

automatically to supply a sufficient flow of insulin to handle the food intake. Like the way a thermostat controls heat in a home. But in a diabetic the thermostat (pancreas) doesn't work properly so a manual or artificial system (injecting insulin) must be used.

Exercise is the "dark horse" in the control of diabetes. Exercise is a remedy—a pleasant way whereby the diabetic can reduce his insulin intake. But too much exercise can upset the delicate balance between diet and insulin—and produce insulin shock! Not enough exercise to burn the body's sugars in the muscles will have the opposite effect: sugar will show in the next morning's test and more insulin will be needed. The first condition resulting in diabetic shock can be counteracted by eating more food, especially the juice of an orange, or sugar or candy. In the second case, some exercise indoors — a rigorous gym session — will soon correct the condition.

All members of the Canadian Diabetic Association carry a card which reads, in part:

"I AM A DIABETIC

"My behavior during an insulin reaction may be similar to an intoxicated person. Sugar-sweetened liquid (or sugar in any form) should be placed in my mouth. Please call the nearest doctor or send me to a hospital."

All diabetics and their friends are welcome when the Victoria and district branch of the Canadian Diabetic Association meets on the first Friday of the month, at 8 p.m. in St. Joseph's Hospital. J. A. Neale is president and Mrs. Neale is secretary. Purpose of the meetings is to stimulate in each diabetic the need to keep healthy, to offer a place where other diabetics can discuss common problems and make social contacts, to learn more about diabetes and share news of medical discoveries.

How others have learned to live with their disease and enjoy life in spite of diabetes: this is one of the most rewarding discoveries made by a new diabetic.

Diabetics ask charity from no one. They have no tag days or drives for funds. They are proud of their motto, "Diabetics Help Themselves." Like most other handicapped persons the last thing in the world they want is pity.

GREENHOUSE EXPERIMENT

Mobile greenhouses in Canada are new and few, therefore comparatively little is known about their operation, potentialities and limitations.

In Europe and particularly in England, such houses have been used commercially with considerable success for a number of years but even there the normal stationary type of greenhouse is still more popular. Wider use of mobile greenhouses in Canada awaits further testing and proof that for Canadian conditions there is a satisfactory dollar return for the considerable capital invested. Until then they are likely to remain a novelty rather than a useful adjunct to the horticultural industry.

Experience at Saanichton has been limited to a 20 by 40 foot, two-bay type structure without a heating plant. The only heat is from solar energy trapped by the glass panels. Absence of a heating plant has meant the choice of crops grown during the cool seasons be limited to those with low temperature requirements. Crops currently being tested on a yearly rotation basis, now in the second year, include early tomatoes, chrysanthemums and bulb flowers.

Two separate sites are involved. In one tomatoes are planted and covered starting in April; in the other chrysanthemums are planted in July and covered in September. Spring flower bulbs are planted when space is vacated by the tomatoes and are covered in December.

Quality of all crops has been uniformly good. Earlier maturity, and higher yields for tomatoes, than similar crops grown outside the mobile greenhouse has been a feature of all crops to date. Therein is the chief advantage shown so far. Further tests are contemplated.

NDS

ery of in-
erson with
diet. But

ted by eating
ially the juice
or sugar or
second case,
indoors — a
ession — will
condition.
of the Cana-
sociation carry
ads, in part:

ABETIC
r during an
may be sim-
oxicated per-
eetened liquid
any form)
aced in my
call the near-
end me to a

and their
elcome when
district branch
Diabetic As-
on the first
onth, at 8 p.m.
Hospital. J.
ident and Mrs.
ary. Purpose
is to stimulate
the need to
offer a place
betics can dis-
problems and
tacts, to learn
etes and share
discoveries.
ave learned to
lisease and en-
e of diabetes:
e most reward-
made by a new

charity from
have no tag
or funds. They
their motto,
Themselves."
r handicapped
t thing in the
it is pity.

ENT

sites are in-
tomatoes are
red starting in
er chrysanthe-
ed in July and
ember. Spring
planted when
by the toma-
covered in De-

crops has been
. Earlier ma-
her yields for
similar crops
the mobile
been a feature
ate. Therein is
tage shown so
ests are con-

First They Heard the Big Buck Call His Mate . . .

THE HUNTER always welcomes the interval between the seasons when the vigor of summer is turning to the soft, sad, melancholy of fall. It is then the pearl grey mornings have a sharper tang until the rays of golden sunlight pierce the vapor and strike down through the traceries of the mixed copse to warm the ground air. The foliage turns to blood-red and searing yellow against the dark conifers, coloring earlier this year because of the summer drought.

Now and then it will rain and the hint of winter in the air increases. A bustling activity possesses the forest and hillside for the collection and storage of food.

So comes the deer season when the foliage is at its richest. The bucks come down from the high woods and ridges before the first snow flies and occasionally the sharp clicking of horns is heard as they spar in preparation for contests to come, or the snort of some startled doe sounds from a thicket.

There are many sounds in nature that delight us, like the songs and activities of birds. All the feathered creatures of the woods achieve a peak of enjoyment from every hour of fall sunlight knowing the drear days of winter are only a short way off. When the night pales to dawn, the shrill, whistling bugle note of a deer is one of the rarest and wildest of all woods sounds.

The thud and stamping of unseen feet, the rustle and scurry in the undergrowth, all these stir the blood of the hunter to excitement as he travels the woodland trails, skirting borders of deep forest growth, on his way to the drinking place of the deer.

MOST OF THESE sensations came to us by eye and ear as Jim Landis and I skirted Sentinel Mountain and started the downward trail to the series of small pothole lakes to the west. The first of these I called "Duck Lake," since I had once seen 18 wood duck gathered on its surface swimming slowly as though to reveal their beauty to the utmost—a truly unusual sight.

I remember their colors were not distinct until they had passed from the lower shaded reaches to the more open central portion in the full flood of the sunlight and it was at this point that I particularly noticed the soft, blended greys of the hens, a beautiful harmony as fine as, but more subtle than, the rich hues of the drakes. I also noticed for the first time, deer tracks, and surmised that this small, stony beach must be the drinking place for all the blacktails around.

Another season I had camped within a stone's throw of this spot and it was there that I first heard the wild note of a buck challenging for his mate. It was late, with the moon peeping through racing clouds, which always produces that mysterious combination of brilliant, greenish light and deep shadow. The call was one of the strangest sounds I have ever heard. Many a time before I had listened to blacktail bucks snort or blow with annoyance at something they could not understand; but this call was louder and different from any I had heard before—or since. It was like a bugle note, shrill, far-reaching—an indescribable cry which the deer utters only rarely. The sound was angry and menacing with a note of proud defiance.

Now I had a lingering hope that I might hear that call again and perhaps this time, if the fates were kind, get a clear view of the buck giving the urgent cry.

THE SUN WAS LOW in the west when Jim and I made camp on a flat bench about 100 paces up from the lake shore. The water was silver clear, flat and calm, except where two coots left a dark wave of disturbed water as they passed close to the beach, their blue-black heads bobbing awkwardly as they swam, white bills gleaming like polished nickel tips.

The rugged head of Sentinel Mountain high above us drew light from the fountain of the setting sun. Then everything was misty purple as the light slipped away and our little fire glowed brighter, now and then emitting a sudden tongue of flame. Hours later I awakened suddenly for no apparent reason. The fire had fallen in, reduced to warm ash. I was wide awake and saw the hands of my watch glowed at nearly half-past two. It was very dark and quiet except for a faint, whispering ground wind. I leaned over with my ear close to the ground and listening intently, I could not catch any sound that was loud enough to have awakened me.

My movements had disturbed Jim, who now sat up and started to grumble. He was just a dark shadow but I knew he was peering about like an old owl as he felt around for his torch. I whispered for him to keep quiet. However, all that was audible to us was the rustling chuckle of the water along the lake shore.

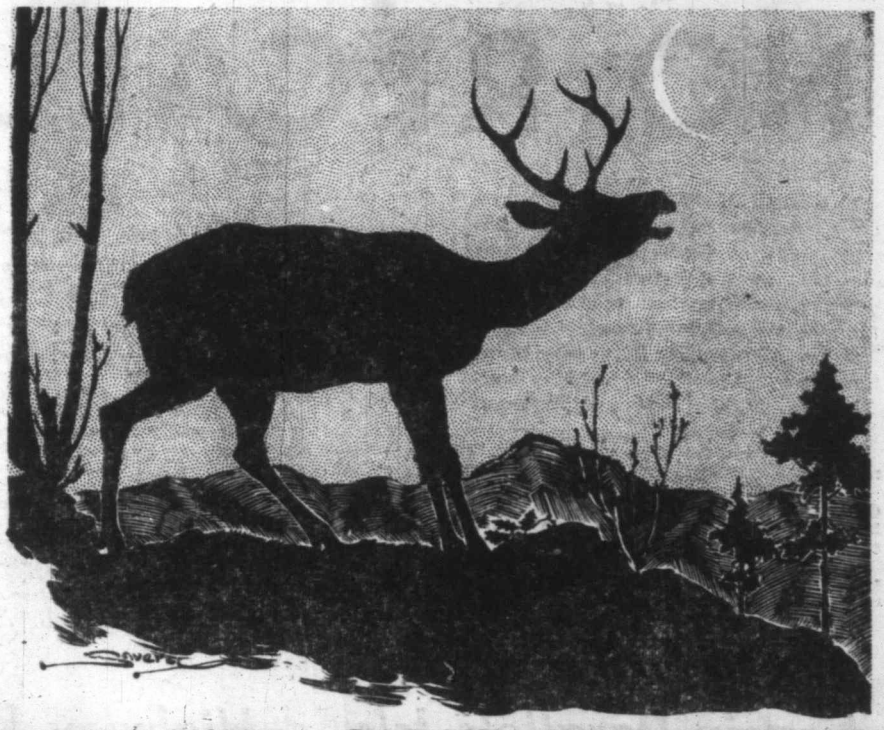

DEATH CRY HAUNTS A HUNTER'S STORY

Story and Drawing by Robert Savery

Jim lay back in his sleeping bag and suggested we might yet get an hour and a half shut-eye, when a sharp and distinct clatter of loose stone somewhere above us on the slope caused us to strain our ears again. This time we were rewarded by a rustle and the sharp click of another falling stone—how far sounds travel at night! We both thought there followed the sharp, almost metallic click of a stamping hoof, striking rock. Then high above us a deer snorted, to be followed at once by the long drawn whistle I had heard before. High it rose, and in the still air it seemed to expand with an intensity that was challenging, seemingly thrown back and forth by the rocks before it was lost in the distance.

Jim and I listened for what seemed ages. Once an animal snorted at no great distance and once the click of displaced gravel came from the lake, but the call was not repeated.

WE HAD A BREW of cocoa on the fire as the opalescent grey mists of early dawn swirled around us. Jim shivered. He was, however, keen to make a start and was soon taking the breech cover off his Winchester. He favored the carbine for our deer, especially as one usually comes on them where there is considerable brush and the short carbine is excellent when working in cover where the ranges are moderate.

Jim was using a 150-gr. soft-nose which was adequate for a good, clean kill. I had a 303 sporter which would tackle any game we might meet, but a little too heavy with our class of deer. A good, accurate rifle, nevertheless.

Jim was convinced he would find his buck not far from the lake, while I was of the opinion that the deer would have started to move back up to the higher cover. We arranged, therefore, that I would travel on the upper slope which would enable me to take a snap shot if he failed to connect, and from this vantage point I had a clear view of as nice a piece of marksmanship as one could wish.

For an hour we worked up knolls and across ravines, through old logged-off slopes, always keeping along the upper fringe of dense brush surrounding the lake. Our progress was slow for the ground mist at first made light uncertain, but this condition rapidly improved until I, who had aranged to work about a hundred feet to the rear and slightly above Jim, could see him quite clearly and on that account could station myself to work for targets crossing to our upper side. We always arranged some general form of hunting pattern such as this when walking up game in order to avoid accidents.

The hillside was covered with low brush, clumps of nut scrub with huckleberry growing from fallen trees and stumps. Here and there a few drifts of snowberry grew around scattered groups of Douglas fir, eight to 18 feet in height. The going required care so as not to blunder around with too much noise, as often one came on semi-rotten fir branches under foot which projected their twisting limbs and would collapse with splintering cracks under the unwary foot.

I saw Jim pass from one scrub to another and I seemed to be overtaking him so I stopped by an old fir to watch. Jim crossed cautiously, from the scrub toward a group of three young firs. Suddenly he froze, and for a second time seemed to stand still. Then from behind a clump of firs came a snort of surprise and with a sharp cracking of brush and a thump on the stoney earth, a grey-brown shape flashed into view, head held high, and a splendid rack. Its body rippled with movement from the deep barrel to muscular hams—a blacktail buck in his prime and running for his life.

Perhaps two seconds elapsed before the buck's handsome form, his forelegs well drawn up, seemed to sail upward. Up, up, he went, in a magnificent spring to clear a windfall. For a fraction of time the deer seemed suspended above the log, and then the air split with the whiplash crack of Jim's 30-30.

A snap shot but a good one! For a crash of brush on the other side was followed by a rolling, bumping, bounding, skipping shower of stones. There came an agitated rustle from the brush, a brief, agonized bawl, and the nut bushes jerked to and fro.

I called down, "I've never heard one bawl like that before, have you?"

Jim looked up as he flipped the spent round out. "Last year I shot one at close range almost through the heart and he bawled so loud he must have scared every deer for miles."

With several rapid strides he reached the tree and clambered over. When I came up beside him, short of breath from a run over the rough ground, he was standing in a patch of fern and broken branches, some of which were flattened by the form of the grandest buck I'd seen for a long while. There he lay, a foreleg doubled back, the others extended as he must have crashed after clearing the log. His coat was smooth and unruffled, unmarred except for a small red stain just back of the shoulder where the bullet had hit.

I looked down on the fallen buck and wondered if he had given that loud, free call to his mate the night before. An overwhelming feeling of regret assailed me that I had contributed to the destruction of so beautiful a work of nature.

From the Air He Saw War's End

NO RECALL

JOHN FREDERIC GIBSON

Writes of Those Who Knew Only the Bright Morning

RUMORS OF PEACE had started on a Friday night. The atom bombs had fallen on Japan, but nothing was certain. Down in Fremantle harbor the British and American submarines lay waiting for orders. Meanwhile some of us had been spending the evening in the naval club at Perth. We had been dancing idly, drinking easily and playing at the fruit machines.

Then the news hit us in a great flash. The night was everlasting.

We drove through a park with the gum trees dark on the skyline and the Swan River glinting far below. We drove into the town that had stayed up and was aglitter with magic and singing and dancing. The day dawned. The very sky was soft as the stars faded, as if to offer a serene covering for the new world.

But the day brought a forlorn anti-climax. The staff on the depot ship was unmoved by rumors. The submarines sailed on time. I was ordered back to the hot, foetid creek in Luzon from which we patrolled the Gulf of Siam.

And so I left West Australia, driving to the airfield in the false dawn where the plane was warming its engines and the dry grasses were blown flat and the dust sailed off in shadowed clouds.

Adelaide. Melbourne. At each stop one waited for a recall, waited for a reprieve, hoped for the final signal. The last, desultory day of war dragged on. I stood on Mascot airfield at Sydney and watched the aircraft coming down from the north. We went aboard, bound for New Guinea and Palau and Manila.

We took off at 9 a.m. The plane rose slowly. I peered from the small window, watching the city unfold below and the harbor become visible.

Then, as I looked down, I saw the end of the war. Suddenly the streets blackened. Thousands of people poured out into the sunlight. There were people on the rooftips and the flicker of tape came up from between the tall buildings. Puffs of white steam came from the funnels of the ships and the flags were being broken out at the mastheads.

The door of the pilots' cabin opened and a grinning face emerged. "War's over," he said. "Attlee just spoke on the radio."

The plane levelled and settled down into the slow throb as it headed for Townsville, first stop for fuel. And when we reached it the town was a flash of fire. Oil had been poured over the rocky crags and lighted. The streets were full of people. To the east, the Pacific was dark and empty under a canopy of still air.

Looking back, I feel no regrets for those five years which came to an end in Townsville on V-J night. The experiences of war were those of youth. The contrasts were vivid. We knew boredom and fear, laughter, anger, comradeship and romance. Peace was to prove so much more difficult and complicated. For those who survived, to become civil servants, engineers, fishermen, carpenters, and so on, the high noon turned toward dusk. They are now all our neighbors with their children, mortgages, gardens and strained budgets. Most of them have at least a few grey hairs.

Those who did not survive and failed to answer the repeated signal: "What is your position, course and speed?" were not there to celebrate. I expect they would laugh if they could see us now, for they knew only the bright morning of life.

Airstrip Parallels Island Highway

Norie Brothers Flying Loggers

DUNCAN—Driving to or from this Cowichan Valley centre on the Trans-Canada Highway, through rolling hills and past lush farmland, it comes as somewhat of a shock to be confronted suddenly by a small airstrip, complete with airplane and hangar.

By MURRAY POSKITT

The airstrip is the front yard of flying logger Frank Norie, and is located about six miles south of Duncan, near Dougan's Lake.

Frank, who with his brother runs a logging operation at Redonda Island, off Campbell River, uses his runway frequently as he flies his nimble Stinson high-wing monoplane to the woods base and on business trips throughout the Pacific Northwest.

Running east to west, almost paralleling the Trans-Canada Highway, the airstrip is 1,500 feet long and 150 feet wide, ideal for the versatile, light Stinson. Part of it is in an area that the brothers, who have been logging for 17 years, logged off back in 1943.

Surface of the strip is fairly flat, but it is on a grade and is considerably higher at the west end.

"It's a little deceiving from the air, because it looks flat," says Frank, "and it isn't until you get down pretty close that you realize it is on a grade."

He added, however, that neither he nor any other pilot had ever experienced trouble landing or taking off.

There is nearly always wind along the strip and very rarely crosswinds.

"We don't fly when it is gusty, of course, but in the two and a half years we've had the Stinson, we have never been held up." Even in winter, he added.

The story behind is straightforward:

Frank and his brother, Henry, of Mill Bay decided to get airborne about four years ago, when they realized that they were running out of timber in their island holdings. "We knew we were going to have to operate up the coast somewhere and so we decided to learn how to fly." So Frank's front yard was converted to an airfield.

The brothers learned to fly at the Victoria Flying Club at Patricia Bay.

The purchased the Stinson Voyageur, a single-prop monoplane that Frank keeps at his private Trans-Canada Highway airstrip, and an amphibious Seabee that is kept at Mill Bay.

The swift little Stinson, which has a cruising speed of 110 miles per hour, is used primarily for business and sales trips, but sometimes Frank flies it to work. On these occasions, he lands at a private field at Campbell River. There is no suitable landing site on Redonda Island.

The heavier Seabee is more of a workhorse, and as it can land right alongside the Redonda Island operation, does double duty, hauling passengers and freight.

Both aircraft are equipped with two-way radios and make the flight from Duncan to Redonda Island in about an hour and a half.

Frank and Henry belong to the Victoria Flying Club and the Canadian Owners and Pilots' Association. They do little flying for pleasure.

"We do a lot of flying in connection with our business and although we are both flying enthusiasts, we get little time to fly for pleasure," says Frank.

Frank's private airstrip is the object of almost as much curiosity on the part of passing pilots as of passing motorists. Small aircraft from Vancouver, Powell River, Victoria, and American points often "drop in" for a short visit.

Not so long ago, Frank recalls, a Portland pilot flew his light plane here, landed at the Norie field, hailed a taxi, went fishing at Cowichan Bay, caught thre coho and flew back home the same day.

FRANK NORIE and son Ken beside the logging brothers' aircraft on the home strip.

THIS WEEK'S ANAGRAM

How is your vacabulary? There is no better or more fascinating way to improve it than by solving these anagrams each week. Add the letters in the first column to the letters in the second column, and rearrange the letters so as to form a new word. Example: FEND plus SEE equals ???. Answer: DEFENSE. Can you solve the following anagrams?

(1)	CLAN	PLUS	TEA	EQUALS	???
(2)	SEND	"	CAT	"	"
(3)	DEER	"	COP	"	"
(4)	MUST	"	AID	"	"
(5)	GOAL	"	FIE	"	"

Solution to today's anagrams are printed on Page 16.

GIBSON

o Knew

orning

f the ships and
t the mastheads,
ened and a grin-
he said. "Attlee

l down into the
sville, first stop
it the town was
oured over the
ets were full of
was dark and
ir.

s for those five
ownsville on V-J
e those of youth.
ew boredom and
p and romance.
ore difficult and
rived, to become
nen, carpenters,
ward dusk. They
their children,
budgets. Most
hairs.
failed to answer
position, course
ebrate. I expect
see us now, for
ng of life.

ging brothers'

re, landed at the
iled a taxi, went
Cowichan Bay,
coho and flew
e same day.

RAM

etter or more
solving these
e first column
rearrange the
: FEND plus
an you solve

S ???
"
"
"
"

d on Page 16.

The WORLD remembers Its AGONY

THIS WAS the momentous announcement in The Daily Colonist 14 years ago which marked the end of Hitler's Europe, a day to be remembered—together with other dates justifying thanksgiving—on Nov. 11:

> **REIMS, France, May 7 (AP)—Germany surrendered unconditionally to the Western Allies and Russia at 2.41 a.m. French time today.**
>
> **The surrender took place at a schoolhouse which is the headquarters of General Eisenhower.**

The surrender which brought the war in Europe to a formal end after five years, eight months and six days of bloodshed and destruction was signed for Germany by Colonel-General Gustav Jodl, who was the new chief of staff of the German army.

It was signed for the Allied Supreme Command by Lieut.-General Walter Bedel Smith, chief of staff for General Eisenhower.

It was also signed by General Ivan Susloparoff for Russia and by General Francois Sevez for France . . .

Joy at the news was tempered only by the realization that the war against Japan remained to be resolved, with many casualties still ahead.

The end of the European warfare, bloodiest and costliest war in human history—it had claimed at least 40,000,000 casualties on both sides in killed, wounded and captured . . . in strife that overspread the globe.

Arrogant German armies invaded Poland Sept. 1, 1939, beginning the agony that convulsed the world . . .

* * *

THESE WERE the allies of the United Nations, led by the indomitable Winston Churchill in the darkest hours: Australia, Belgium, Bolivia, Brazil, Canada, Chile, China, Colombia, Costa Rica, Cuba, Czechoslovakia, Dominican Republic, Ecuador, Egypt, El Salvador, Ethiopia, France, Great Britain, Greece, Guatemala, Haiti, Honduras, India, Iran, Iraq, Lebanon, Liberia, Luxembourg, Mexico, The Netherlands, Nek Zealand, Nicaragua, Norway, Panama, Paraguay, Peru, the Philippines, Poland, South Africa, Soviet Russia, Syria, Turkey, United States, Uruguay, Venezuela and Yugoslavia.

Denmark and Iceland were regarded as associated United Nations partners.

The Axis powers were: Bulgaria, Croatia, Finland, Germany, Hungary, Italy, Japan, Manchukuo, Romania, Slovakia and Thailand

But as the war progressed there were significant changes in the alignment of the belligerents. Italy, under Marshal Badoglio, joined the United Nations on Oct. 13, 1943.

Romania joined the allies of the West on Aug. 23, 1944.

Bulgaria yielded to Russian demands to go to war against Germany on Sept. 8, 1944.

Finland marched against the Axis on Nov. 19, 1944, after making peace with Russia.

Argentina, long considered sympathetic to the Nazi cause, declared war as the Germans tottered towards collapse on March 27, 1945.

* * *

COMMENTED The Daily Colonist editorially:

"There is no one upon freedom's side who will not be profoundly stirred today by the declared victory in the Battle of Germany, the official act which brings down the curtain on the bloodiest and most savage war in human history.

"The natural rejoicing which such a victory inspires will everywhere be tinged with the sad realization of the bitter cost, one which has taken from the world twice in this century its first-born, its bravest and its best. Even while men raise their humble thanks to Providence for victory in a cause that once looked well-nigh lost, they will pause to remember those who made the supreme sacrifice and whose victory first this is. They served to the Glory of God . . ."

* * *

MEANWHILE, the war in the Far East ground on, with a mounting mass of weapons aimed at the heart of the Japanese Empire.

On July 26, 1945, British voters turned their backs on the leader who had guided them so gallantly to victory, sent Clement Attlee to Parliament with a clear-cut majority over Churchill's Conservatives.

On Aug. 7 readers of the Colonist learned of the devastation and death rained upon Japan with the dropping of the first atomic bomb. It was an awesome development.

A week later the Emperor made formal surrender aboard the battleship USS Missouri.

The world's most dreadful war was over.

Three minutes after the atomic bomb burst in Nagasaki, this was the scene from the air. The bombing with this new and fearsome weapon undoubtedly shortened the war in the Far East, but set a new and fearful pattern in warfare.

NOV. 11 *is a Day for Thanksgiving*

By JOHN SHAW
Editor
THE ISLANDER

WHAT WERE the feelings of the fighting men 14 years ago when the "cease-fire" order reached the lines of action?

Oddly enough, says one of them, he didn't believe it meant the end of the war.

"I thought this was some trick of Jerry so he could regroup and maybe give us a sneak punch and throw us off balance."

J. A. MILLER was a gunner with the 4th Field Regiment, the batteries set up between Oldenburg and Wilhelmshaven.

"If I remember correctly," he said, "the next order would be to fire smoke. We were laid on the target and supporting the 4th Infantry Brigade, including the Essex Scottish, Royal Hamilton Light Infantry and the Royal Regiment of Canada.

"But we never did get that order.

"Early in the morning we got the order to cease firing and a little later the commanding officer confirmed the report. He said it was all over."

What did he do then? He lit a cigaret.

Maybe it was Miller's gun that fired the last round in the war. Who knows?

It cannot be confirmed, but it was claimed by his friends that Fred Snelling, burly dock worker of Victoria, who lived at 1416 Stanley Avenue before he went to war, fired the last shot in the 1914-18 fighting on the morning of Nov. 11.

Fred used to laugh when he was questioned about it.

"I guess I fired the last shot in our area, anyway," he said. "I'd just let off a round when the sergeant shouted, Cease firing!' "

SAMUEL SMITH was with the Canadian Legion, attached to the Canadian Scottish south of Haarlem, in Holland, when the first rumors of peace began to percolate through the ranks.

"We were told on May 4 that there were negotiations going on and that there would be no major activity.

"Our troops were working towards the submarine pens on the Zuider Zee.

"We were just told to hold everything. That was the day before. Then we got the word at 8 a.m. Some of us didn't really believe it."

J. B. MURRAY was at Aalst, in Belgium, when the air raid sirens started shrieking the "all clear" signal, the sustained note with which Europe had long been familiar, as it was, too, with the wailing that warned of attack.

"We had been expecting it. We weren't surprised. I expect we were relieved."

MRS. NATALIE TERLSON, formerly Miss Turley, was a CWAC in London and enjoying a day off when she heard the announcement from the BBC and then Churchill's unforgettable message.

"The people began their celebrations . . . but a lot of them went into the churches. It wasn't until later that London went mad."

FRANK KNIGHT was pipe major with the Canadian Scottish.

"We were listening for Churchill's message. I don't suppose we realized it was over until we heard Winnie on the radio. That was at Oldensberg."

REGIMENTAL SERGEANT MAJOR J. P. KELLY, wounded after nearly three years of active service, was in hospital when a nurse rushed into the ward, exclaiming in a choked voice: "It's over. The War's over."

While London, Paris and New York celebrated noisily, Halifax servicemen rioted the night the lights came on again in Europe.

Ships at sea were warned to expect the surrender of German U-boats.

At the bomber and fighter bases operational flights were cancelled universally for the first time in more than five years.

Only in the Far East were the fires of war still burning.

But in a few weeks that, too, would be over.

On Nov. 11 the world will remember its agony, and spare a thought, perhaps, for those who defended its freedom.

Ever Try Beef Stroganoff?

A Real Treat in Taste

No Sneers For Stews, Please

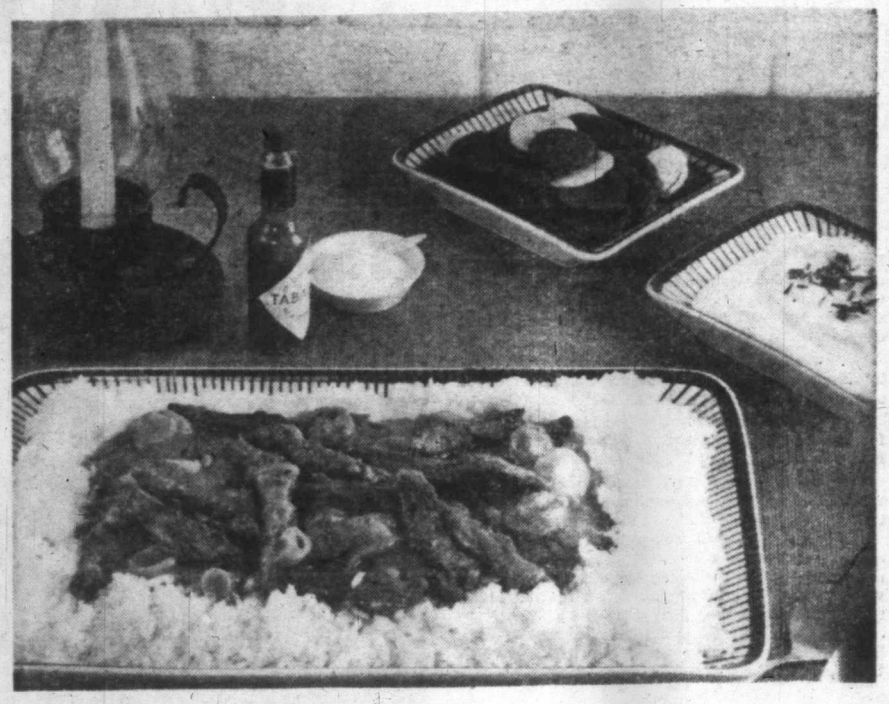

AS LONG as there is a flower in the garden, as long as there is a gold or red leaf on a tree, we live in a dream and kid ourselves that we live in a "forever summer" world. Then suddenly, all in a moment, it happens . . . The north wind's threat becomes a reality, the trees are stripped bare and the last marigold is only a sodden blob on a crumpled stem. That unmentionable season is here.

Now that it is overshoes and umbrella weather the housewife turns to the more substantial food, to good old "stick to the ribs" food . . . hot cakes and porridge; stew and baked potatoes; meat loaf and steak and kidney pie with mashed potatoes; thick, nourishing soup. Now the rugged vegetables come into their own. Now we turn to the robust cabbage, parsnip, onion and corrot, to the firm yellow squash baked with butter and seasonings and to the scarlet beet smothered in sour cream.

Is there anything more heart warming than to come into the light and warmth of your home on a chill November night and to smell the pungent fragrance of a simmering stew? Love and Mama in the kitchen can make any season beautiful.

Steak and kidney pie is a fine cold weather dish. You can use beef, veal, lamb or pork kidney and the cheaper cuts of beef are fine. To serve six you will need a pound-and-a-half of chuck (or round steak if you prefer) and about three-quarters of a pound of kidney. Cut the beef in cubes and the kidney in small pieces. All the white membrane should be cut from the kidney. I find a pair of kitchen scissors good for this job. I like to soak the kidney in cold salted water for an hour before I cut it up. If you have those in your family who say they don't like kidney you can resort to a little trickery . . . cut out the white membrane and then put the kidney through the meat grinder. You will get all the fine rich flavor but no telltale bits in the pie.

Dredge the meat in flour and brown in three tablespoons shortening. Add one medium sized onion cut fine and three cups water or meat stock (one third the liquid may be red wine). Season with salt and pepper and one teaspoon accent. Simmer over low heat until the meat is tender, then thicken the gravy with either flour or cornstarch mixed with a little cold water. Pour into a casserole or an oven dish that can be taken right to the table. Cover with a pie crust or a baking powder biscuit crust and bake in a hot oven (400°) for about 20 minutes or until the crust is nicely brown.

WHEN YOU MAKE this pie, how about a complete oven meal? I suggest baked sweet potatoes which will have to be put in the oven before the meat pie. They will take three-quarters to one hour to bake, depending on the size. A casserole of small whole onions will bake in about the same time as the potatoes. To do these . . . heavily butter a casserole, put in as many small, whole, peeled onions as needed. Season with salt and a dash of basil and pour equal parts of honey and tomato catsup over the top. Half a cup each honey and catsup will do onions to serve six. Bake with cover on until onions can be pierced with a fork. Remove cover and run under the broiler to glaze. The casserole can go right from the oven to the table. With this meal I'd serve a plate of cheese 'n' crackers with wedges of unpeeled red apple for dessert. If you have a sweet tooth, have ice cream and cookies.

As an alternative to baking sweet potatoes in their skins they can be done in a casserole and baked in about the same time as the steak and kidney pie. Peel the sweet potatoes and boil till soft. When tender mash with sour cream and a beaten egg. If you have an electric beater you can get the mixture nice and fluffy. Season with salt, freshly ground pepper and just a whisper of ginger. Turn into a buttered casserole and bake. If you would "gild the lily," snip up a few strips of bacon and sprinkle over the top. The bacon bits should be nice and crisp . . . if necessary slip them under the broiler at the last minute.

THOUGHT FOR FOOD . . .

. . . By MURIEL WILSON

ONE THING leads to another . . . sweet potatoes make me think of some of the other yellow vegetables. There are turnips. For some reason turnips are not very popular. No one has to coax me to eat them. I love them just plain, mashed with butter, pepper and salt. If your family is not too enthusiastic about this so-good-for-you vegetable (it is loaded with vitamin A) try a little eye appeal. Cook and mash with seasoned butter, spoon into serving dish then sprinkle with finely shredded or chopped green pepper. It looks good and the green pepper sparks up the flavor.

Squash is another yellow vegetable that is so very good this time of year . . . peeled and cut in serving sized pieces it is elegant roasted in the same pan as a roast of pork. Turn it several times during cooking so that it absorbs some of the pork drippings and browns on both sides. Acorn squash, halved and baked in the skin, can be varied by different stuffings . . . cranberry sauce, sausage meat or ground beef. Or fill the cavity with orange juice and a dab of butter and season with salt and a dash of nutmeg.

Did you ever eat pumpkin as a vegetable? We think of it primarily for pie but it can double as a vegetable. Peel and cut into pieces, steam until soft, then mash with plenty of butter and salt and freshly ground pepper. You can hardly tell it from squash.

TO GET BACK to hearty main dishes . . . Beef Stroganoff is substantial enough to please the hungriest of men. It can be cooked and served in a casserole or it can be turned out onto a piping hot platter and surrounded with a border of fluffy rice as shown in our illustration.

Here is the recipe for this fine dish . . . One-and-one-half pounds of sirloin, rib steak or boneless chuck (your pocketbook can be your guide.) Cut into strips. Combine two tablespoons flour and two teaspoons salt. Shake the meat up in a paper bag with the seasoned flour. Melt four tablespoons of butter in a skillet, add one medium sized onion sliced thin and one clove of garlic minced fine (optional). Cook until onion is tender but not brown. Remove from skillet, add the meat and brown well. Now stir in one tin cream of tomato or cream of chicken soup, one-half cup bouillon, the partially cooked onion and one-quarter teaspoon tabasco. Cover; simmer, until meat is tender . . . this will depend on the cut of beef you have used. The sirloin will only take about 30 minutes, chuck or rib steak an hour. When meat is tender add one pound (or less) of mushrooms, sliced. Cook ten minutes longer.

If you use rice around the edge of the platter you will need about three cups of hot cooked rice. Side dishes of hot sliced beets and sour cream are excellent go-withs for Beef Stroganoff. Tabasco is the spark which lifts both the beef and the sour cream out of the ordinary.

SHAKESPEARE'S Prince Hamlet advised the players to "suit the action to the word, the word to the action." We might paraphrase this as concerning desserts . . . desserts must be suited to the meal that preceeds them and vice versa. For our Beef Stroganoff meal I think I would like a pineapple dessert. How about a Pineapple Upside Down Cake? First drain the pineapple rings. Melt two tablespoons butter or margarine in a skillet over a slow heat then sprinkle evenly with one-half cup brown sugar. When sugar is melted remove from heat and arrange pineapple rings over the sugar and butter.

Now separate three eggs. Beat the yolks until thick and lemon colored then gradually add one-half cup sugar and one-half cup boiling water. Sift together three-quarters cup sugar, one-and-a-half cup cake flour, one teaspoon baking powder and one-quarter teaspoon salt. Fold into the egg and sugar mixture. Fold in the stiffly beaten egg whites. Pour into the skillet and bake in a preheated 350° oven for about forty-five minutes. Turn upside down on a rack immediately; let steam for a moment before lifting off the skillet. Serve warm with ice cream or a drift of whipped cream. A red or green cherry on the top of each serving is the last elegant touch.

If time is at a premium or if you are just one of those jiffy cooks, a yellow or white cake mix can be used for the cake part of this dessert.

Another delicious pineapple dessert is Pineapple Mallow . . . use a package of lemon or pineapple jello, using pineapple juice as part of the liquid. Chill until just starting to jell then fold in one cup drained crushed pineapple, twelve marshmallows cut up or about a cup full of the miniature marshmallows, and one cup stiffly whipped cream. Chill well before serving. This amount will make about eight servings. For a simple-to-do, bring-you-praise dessert, this is one of the best I know.

First

Wi
14, Mrs.
novel. H
Kenneth,

HO
S

THERE
to m
novelist
One
Paul Hy
Art of L
This
keep the

One of t
classic ther
that of the
or accident
entirely new
situation.

The Jone
title we le
was forme
Townsend
Washington
cal figure, v
escape a
and a dema
tion by disa
reincarnatin
obscure, re
small south

By losing
in a sort o
transfigurat
himself a
emerges In
character is
suspected ca
for love. I
ing he fina
and develop
also finds
for the firs
fulfilled lov
passive con
woman.

There is
pense here
but a movi
the dramati

Taste

be your guide.)
blespoons flour
meat up in a
ur. Melt four
dd one medium
clove of garlic
onion is tender
killet, add the
one tin cream
p, one-half cup
nion and one-
simmer, until
d on the cut of
will only take
steak an hour.
nd (or less) of
utes longer.
e of the platter
of hot cooked
beets and sour
beef Stroganoff.
both the beef
dinary.

et advised the
the word, the
paraphrase this
serts must be
them and vice
meal I think I
How about a
First drain the
oons butter or
low heat then
brown sugar.
from heat and
he sugar and

Beat the yolks
gradually add
lf cup boiling
ers cup sugar,
easpoon baking
salt. Fold into
l in the stiffly
skillet and bake
bout forty-five
a rack imme-
efore lifting off
ream or a drift
cherry on the
egant touch.
If you are just
or white cake
of this dessert.
lessert is Pine-
e of lemon or
uice as part of
ng to jell then
neapple, twelve
cup full of the
ne cup stiffly
serving. This
ervings. For a
ert, this is one

First Novel Has Box Office Appeal

With a little help from her two daughters, Shirley, 7, and Marilyn, 14, Mrs. Norma Sluman goes to work on her second, as yet unnamed, novel. Her first promises wide success. She has a son, too, four-year-old Kenneth, whose literary tastes are perhaps not yet fully developed.

'Blackfoot Crossing' Sad Saga of Defeat

WITH HER FIRST NOVEL, "Blackfoot Crossing," Toronto-born Norma Sluman was runner-up for the 1959 Ryerson Fiction Award in 1959.

Her story has all the necessary ingredients for making money.

It is sensitive, uncomplicated, an almost innocent account of how the Indians of the West lost their freedom and their lands to the relentless and even unscrupulous invasion of the whites.

Mrs. Sluman gets inside the Indians' character. She writes from the Indians' point of view. She understands their suspicions, their reluctant resignation. She appreciates their hopelessness and acceptance of inevitable defeat.

This is an inexpressably sad story, according to reviewer Peter Worthington.

It takes place a couple of years before Sitting Bull, chief of the great Sioux nation, and George Custer, commander of the ill-fated Seventh Cavalry, held their meeting with destiny at the Little Big Horn.

Blackfoot tribes migrated north to Canada while the Sioux decided to remain south of the border.

In Canada the North West Mounted Police had just been formed—to protect the Indians from the white man, rather than the reverse of popular belief.

The heroine of "Blackfoot Crossing" is a beautiful, blonde, half-breed Sioux girl whose heart is all Indian and whose outlook is violently anti-white.

Her Blackfoot warrior husband—a sort of Indian Douglas Fairbanks—struggles vainly to keep old traditions alive.

Hollywood would have a grand time filming this for wide screens against Rocky Mountain foothills' scenery.

Mrs. Sluman was born and educated in Toronto where her husband is a sporting goods salesman.

She developed her interest in the Indians when they lived in the West where Mr. Sluman played professional football with Calgary Stampeders after the war. Mrs. Sluman researched her book—and had three children.

HOUNDS OF THE PAST STILL ON HIS HEELS

By WILLIAM D. PATTERSON

THERE IS NO SUBSTITUTE for a good story. A solid plot alone may not be enough to make a fine novel, any more than money is everything, but it is as hard for a novelist to get along without a real story to tell as it is for him to live without money.

One contemporary writer who understands the importance of a good story line is Paul Hyde Bonner, and he again demonstrates his awareness in his latest novel, "The Art of Llewellyn Jones" (Sribner's).

This is not a great work of literature, but it is a corking good tale told in a way to keep the reader racing along from page to page.

One of the recurrent and classic themes in fiction is that of the man who by intent or accident finds himself in an entirely new identity and life situation.

The Jones of Mr. Bonner's title we learn at the outset was former Ambassador F. Townsend Britton, wealthy Washington social and political figure, who has decided to escape a domineering wife and a demanding official position by disappearing and then reincarnating himself as Jones, obscure, retired lawyer in a small southern town.

By losing himself, Britton, in a sort of Biblical morality transfiguration, also finds himself as Jones. What emerges in him in his new character is a completely unsuspected capacity for art and for love. In pursuit of painting he finally goes to Paris and develops into an artist and also finds himself as a man for the first time capable of fulfilled love—instead of the passive consort of a wealthy woman.

There is not only the suspense here of a skilful plot, but a moving love story and the dramatic excitement of a man's finding himself even as the hounds of his past pursue him in a tense effort to prevent his losing his former self.

For the general reader Mr. Bonner has written another novel of uncomplicated pleasure.

Books — and Authors

HOUSE of DARKNESS

"THE HAUNTING OF HILL HOUSE," by Shirley Jackson, is another of the offbeat novels Shirley Jackson has been writing in recent years—one which is a cross between a straight ghost story and a psychological thriller, topped off by a blow-in-the-face ending.

This is a fiction form which has fallen into desuetude since the great Victorians elevated it into a minor art. The form apparently appeals to Miss Jackson, since she has made at least three attempts to introduce the supernatural into her dramatis personae.

This latest book is a more fully realized tale than, say, **The Sundial.** It is written much more straightforwardly and hence possesses a greater impact. Like that novel, this one is a blend of the normal and the abnormal. Indeed, the author has worked in most of the tried and tested ingredients for this type of chiller, rounded out by a few ingenious modifications of her own.

The atmosphere, for example, is craftily created. Right in the opening paragraph the properly ominous note is struck: "Hill House, not sane, stood by itself against the hills, holding darkness within." To Hill House comes an anthropologist eager to track down the psychic phenomena which have driven away previous tenants. In addition to Dr. Montague, there is Eleanor Vance, who is not very happy living with her married sister; Theodora, a lighthearted girl who responds perfectly to extra-sensory perception tests; and Luke Sanderson, an easy-going scion of the family which owns Hill House.

Having endowed the place with animistic properties of evil, Miss Jackson proceeds to throw the book at her group of investigators. Over phenomena, such as strange noises, distant voices, unexplained cold winds, soon convinces them that there is more in the house than meets the eye. Hill House goes on to confirm its sinister appearance to the hilt. "The face of the house seemed awake, with a watchfulness from the blank windows and a touch of glee in the eybrow of a cornice."

Some of Hill House's secrets are physical. Every wall angle, for instance, has been built slightly wrong, stairs are not level, doors are slightly off centre, and so forth. But its real menace is mental, and it is here that the author builds up her tension. The climax is a satisfying one.

The Ship was Afire, She Wouldn't Steer

Grappler Died in Seym

This Is the Story of Another Disaster
By CECIL CLARK
Which Will Go Down in B.C.'s History

NATURE SETS a big stage for the occasional drama of life and death along the B.C. coast; and I guess no bigger setting for the final act of the Grappler story could be than Seymour Narrows

It's roughly that 40-mile-long waterway between Vancouver Island and Quadra Island, averaging two or three miles in width. Seven miles above Campbell river it contracts for a mile and a half to a mile-wide raceway. Here and there its surface is mottled with "boilers" that betray the sudden upward thrust of hundreds of tons of water. Occasionally, where tide and eddy meet, they do an "all join hands" which spells out whirlpool; a spinning depression that often upends a log before sucking it down out of sight.

The effect of this mammoth to and fro disturbance four times a day is felt all along the waterway, which is the reason that tide tables in this region are studied like racing forms. Even travelling with the tide, the giant underwater movement can twist small craft in a drunken, lurching course calling for quick work at the wheel.

With this in mind you can imagine what it would be like at night with (1) your ship on fire, (2) the rudder connections gone and (3) no method of shutting down the engine!

Which was exactly the situation that faced pilot Sydney Franklyn as he stood in the wheelhouse of the 108-foot steamer Grappler, at 11 o'clock on Sunday night, April 29, 1883.

If the stage setting was Wagnerian, so was the Grappler's finish. Hours later, as she swept south on an ebb tide, afire from stem to stern, the leaping flames lit up the accompanying canoes of excited Cape Mudge Indians who, as one witness put it, "were yelling like devils."

SHE WAS THEN 37 years old, this little wooden ship built in an English yard for the Royal Navy just before the Crimean War. She and her sister ship, Forward, two trim little 230-ton gunboats, came out to Esquimalt in 1860. After a couple of years here their crews probably noted the first gaslights turned on in Victoria, read accounts of U.S. civil war battles in the Colonist, and took the first white settlers to the Comox valley. Other jobs in the intervening years included taking stores to the British garrison on San Juan Island, helping the police to run down whisky peddlers along the coast, and general coast guard duty.

Finally both vessels were decommissioned and sold at Esquimalt at public auction.

This was in 1869, when Capt. Frain, of Victoria, got the Grappler for $2,400.

In her commercial career she was first a steam tender in the whaling business, then freighted coal from Nanaimo, towed log booms (and sailing ships) and in '71 took loads of miners north to the Cassiar gold rush. Landing them on the Stikine, she returned with their supplies. A sort of coastal drudge, this little Grappler, altered now by removal of her aftermast, and the addition of a hurricane deck and pilot house. Every few years she would change hands (for $6,000 in '74 and $5,000 in '75), get another overhaul, and sell again. She must have had half a dozen owners, all of whom were inclined to put profit before safety.

Her boilers only 5/16ths of an inch thick, this 108-foot ship with 21-foot beam, was once packed with 20 passengers, 13 of a crew, and 88 horses and mules for a trip to Alaska in 1876. Occasoinally she had accidents, but nothing exceptional, like running on Nicol Rock in Nanaimo Harbor, sliding up on Sidney Spit, and again on D'Arcy Island and once, in a blow off Departure Bay, her seams opened and she nearly went to the bottom because her pumps were clogged with coal dust.

She had been nearly four decades afloat when she was finally owned by Warren and Saunders of Victoria. Inspected (and certified) for freight and towing (no mention of passengers) she left Victoria at 6.30 a.m. on Saturday, April 28, 1883 with just over 100 passengers and crew, most of the former Chinese bound for upcoast canneries.

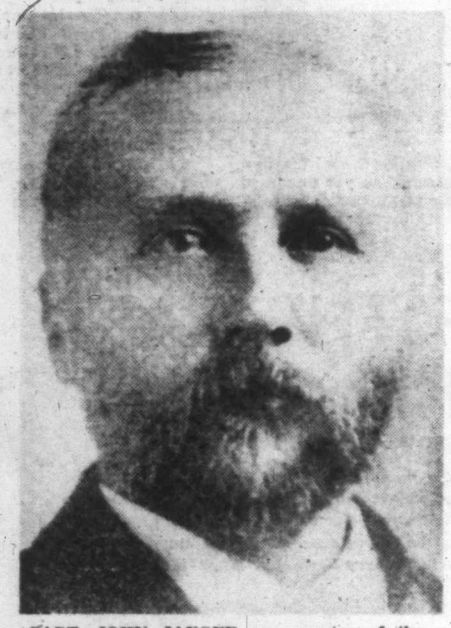

CAPT. JOHN JAEGER was master of the ill-starred Grappler, so long neglected, so hopelessly engulfed.

THE SKIPPER, who had been with the ship a month and a half, was 32-year-old John F. Jaegers (pronounced Yagers), born in the 600-year-old Baltic port of Memel, then part of Prussia.

Jack Jaegers had been about 15 years at sea and came to Victoria in 1878 as mate of the square rigger Gondolier. His mate on the Grappler was John Smith, the engineer's name was Steele, and H. F. Dyer was purser. In the crew were firemen Jimmy McGurn and Dave Sanguinetta, a couple of seamen, Mike Conlan and Bill Bovill, and an assortment of Indian deckhands and coal passers.

Rounding Saanich peninsula, the Grappler headed up Satellite channel to Ganges Harbor, then cut through Captain's Pass (between Salt Spring and Prevost), up Trincomali Channel, through Dodd Narrows, to tie up at Departure Bay. There she discharged 50 barrels of blasting powder, and took on 40 tons of coal and another passenger.

About 2 p.m. on Sunday she could have been seen churning her nine-knot way past the Sisters Islands between Lasqueti and Hornby, and a couple of hours later the mate reported smoke on the starboard bow.

"If it's the schooner Grace," said the skipper, "get alongside and see if Syd Franklyn is aboard."

THEY DID, and he was. Syd transferred to the Grappler to assume the role of pilot for the up-coast voyage. With few aids to navigation in those days, a pilot was a handy man. Which doesn't mean to say that although skipper Jaegers didn't have a master's ticket, he didn't know his stuff. This was the Victorian era of steamboating on the coast where steamship inspectors were often in agreement with Bobbie Burns' sentiment: "A man's a man for a' that."

Which maybe also explains why a vessel certificated for towing and freighting was carrying close to 100 passengers . . . with lifeboats for 22!

In fact no one to this day knows how many passengers were on the Grappler. Some bought tickets at the office and others paid at the gangplank.

If Warren and Saunders didn't believe in passenger lists, neither did they believe in insurance. Neither vessel nor cargo was covered!

It was in this comfortable atmosphere, around 10 that night, as the Grappler was slipping easily along on the last of the flood off Duncan Bay, that someone smelled smoke. There was woodwork burning somewhere, and skipper Jaegers woke his mate and together they tried to trace the fire. Finally it seemed to them it came from the forward hatch, which was covered with a tarpaulin. They got a couple of Indians to shovel some of the coal aside and then, when more smoke appeared, they clapped on the hatch cover and brought a hose into play from below.

The smoke seemed to increase and discreetly one or two of the white passengers woke their sleeping companions. Presently alarm spread among the 70-odd Chinese sleeping on their assorted bales and boxes on deck. Each promptly got the idea of saving his property, and soon they were rushing to and fro lugging baskets and boxes.

One got himself jammed with a big basket in a companionway, and another couldn't be parted from a bucket of salt fish. Jaegers and the mate did their level best to quiet the commotion but it was no use. The terrified Chinese persisted in piling their gear into the two lifeboats, one 17-footer and one of 14-foot.

BY NOW FLAMES were bursting from the engine room and the engineer and his fireman beat a retreat; with the throttle wide open and a full head of steam! In the widst of the excitement one of the passengers ran up to the wheelhouse to suggest that the ship be turned in to Duncan Bay.

"Too late for that," said Jack Jaegers, shortly. The uncased, hempen tiller ropes running each side of the engine room had burned through. She wouldn't steer.

Meantime, fire hoses were broken out, but somehow the water pressure was a mere trickle.

There were so many things happening by now that it's simpler to follow the actions of one man. Let's follow passenger John McAllister, who turned out to be one of the night's heroes.

He was taking four skiffs up to his cannery, and one by one these were put overboard. The ship being under way, it was hard to hold them and they all drifted off. When the last one went, McAllister leaped overboard and swimming hard managed to catch up with it, to find it already held a Chinese and a white man. There were no oars in the boat but there was a corn broom and with this McAllister tried sculling the little craft to the Quadra Island shore.

About now an eddy swung the burning Grappler round and to McAllister's alarm he saw it charging down on him. Thrashing the water with his broom he just managed to get out of the way as the Grappler, missing them by a foot or two, tore on by. Then she swung off aimlessly on another course.

AS THE FLAMING ship passed McAllister, he recounted afterwards, Chinese were hanging to ropes over the ship's side and as he watched he saw some of the ropes burn through and the unlucky Orientals borne off in the tide, uttering despairing yells. Some jumped overboard as the steamer passed the skiff, and McAllister picked

up five, including t
and three Chinese
was clinging to a
vaged and split in t
use the halves as p
he and his compar

Despite the
headed back to t
torch, it was easy
picked up another
engineer and seve

Again the can
his way to shore t
time, however, he
the pull of the tide
rips and he knew
second landing, t
much strength to

He had some
tight container an
on the boulder-stre
the men he'd sav
others along the
make shore.

By now it was l
the Grappler's en
her 40-ton cargo of
With the turn of t
enveloped hulk dr
ually came to rest
about where the
she burned to the
flood she swung
slid to the bottom

IT WAS ABOU
walking the beac
village, picking up
Dick, a man calle
keeper called McP

From Cape Mu
sailed an Indian c
of a southeaster,
later gave first w
fire and water.

Coal magnate
despatched his ship
where Capt. Jaeg
were picked up. F
gear, Jaegers had
the time, but held
miraculously wash
was found by Indi

Altogether the
two Indians and 13
bodies of two whit
the other tied to
A rough toll of t
20 whites, two Ind

uldn't Steer and Doom was Close at Hand

Seymour Narrows Rips

Syd transferred to
ole of pilot for the
ds to navigation in
andy man. Which
igh skipper Jaegers
he didn't know his
era of steamboating
ip inspectors were
Burns' sentiment:

**plains why a
towing and
close to 100
boats for 22!**

knows how many
pler. Some bought
s paid at the gang-

dn't believe in pas-
elieve in insurance.
covered!
ttmosphere, around
was slipping easily
d off Duncan Bay,
There was wood-
d skipper Jaegers
they tried to trace
them it came from
as covered with a
f Indians to shovel
then, when more
on the hatch cover
from below.
ease and discreetly
engers woke their
itly alarm spread
sleeping on their
ck. Each promptly
property, and soon
o lugging baskets

with a big basket
r couldn't be parted
egers and the mate
the commotion but
Chinese persisted in
lifeboats, one 17-

bursting from the
r and his fireman
ttle wide open and
widst of the excite-
in up to the wheel-
ip be turned in to

ck Jaegers, shortly.
opes running each
urned through. She

e broken out, but
was a mere trickle.
happening by now
actions of one man.
McAllister, who
ight's heroes.
up to his cannery,
out overboard. The
hard to hold them
the last one went,
nd swimming hard
to find it already
an. There were no
a corn broom and
ling the little craft

the burning Grap-
s alarm he saw it
ing the water with
get out of the way
by a foot or two,
off aimlessly on

passed McAllister,
nese were hanging
and as he watched
n through and the
the tide, uttering
d overboard as the
McAllister picked

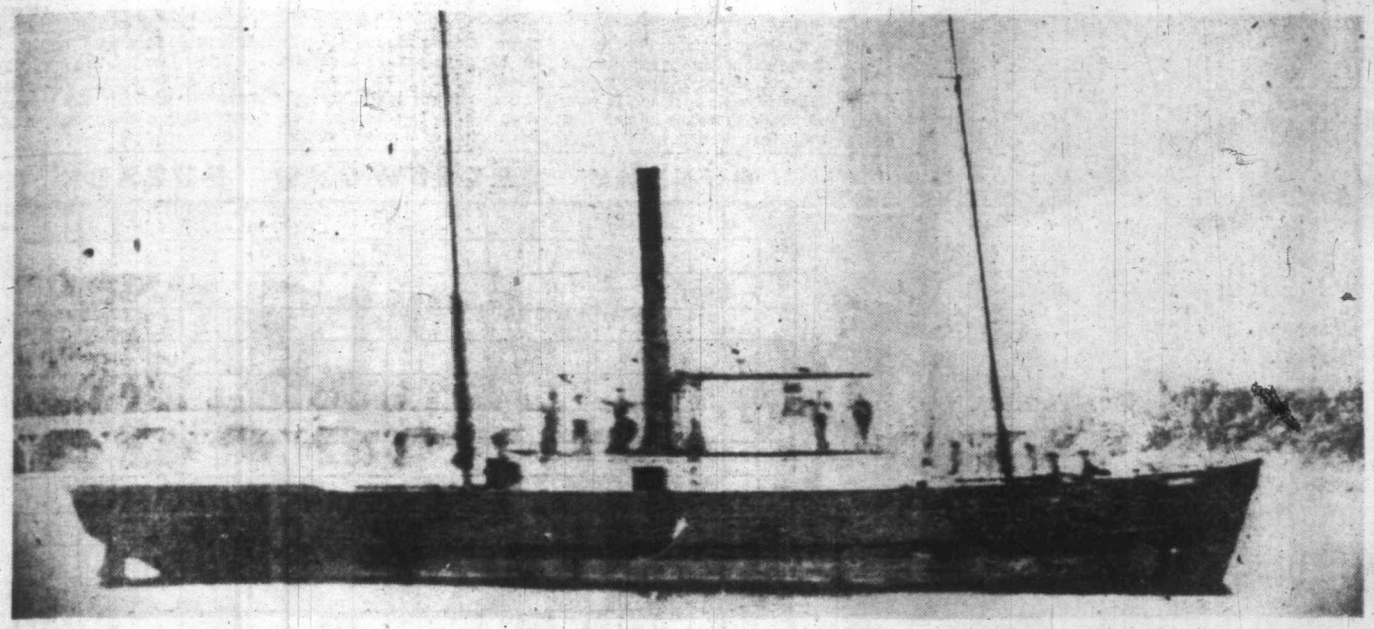

THIS WAS the Grappler which was lost, with dreadful toll of life, in the boiling tideway between Vancouver and Quadra Islands.

up five, including the purser, a man called Rowe, and three Chinese. One of the rescued Chinese was clinging to a barrel, which McAllister salvaged and split in two on the gunwale so he could use the halves as paddles. By superhuman efforts he and his companions managed to make shore.

Despite the awesome current, McAllister headed back to the Grappler. Burning like a torch, it was easy to locate and nearing it he picked up another Chinese, an Indian, Steele, the engineer and several other white men.

Again the cannery man laboriously worked his way to shore to land his second load. By this time, however, he was completely played out; the pull of the tide had drawn him nearer to the rips and he knew by his difficulty in making the second landing, that the tide was gaining too much strength to allow a third rescue mission.

He had some matches, however, in a water-tight container and succeeded in lighting a fire on the boulder-strewn beach. It not only warmed the men he'd saved but acted as a beacon to others along the beach, those lucky enough to make shore.

By now it was long after midnight and although the Grappler's engines had wheezed to a stop, her 40-ton cargo of coal was still burning furiously. With the turn of the tide around 3 a.m., the flame-enveloped hulk drifted down channel and eventually came to rest on a ledge near Duncan Bay, about where the fire was first noticed. There she burned to the water's edge. With the morning flood she swung free, and a few minutes later slid to the bottom in close to 200 feet of water.

IT WAS ABOUT NOW that McAllister was walking the beach toward Cape Mudge Indian village, picking up on the way survivors like John Dick, a man called Mayer, and a Comox storekeeper called McPhie.

From Cape Mudge the indefatigable McAllister sailed an Indian canoe to Nanaimo, in the teeth of a southeaster, and arriving there three days later gave first word of the Grappler's ordeal by fire and water.

Coal magnate Robert Dunsmuir promptly despatched his ship, the Alexander, to Cape Mudge where Capt. Jaegers and the other survivors were picked up. Flung into the water by falling gear, Jaegers had been unconscious for much of the time, but held up by a life preserver, he was miraculously washed up on some rocks where he was found by Indians.

Altogether the survivors totalled 21 whites, two Indians and 13 Chinese. With them were the bodies of two white men, one lashed to a barrel, the other tied to a plank by strips of his shirt. A rough toll of the missing set the number at 20 whites, two Indians and 48 Chinese.

Sydney Franklyn, the pilot, last seen in the pilot house, was never seen again. The Cape Mudge Indians who, in delirious excitement, accompanied the flaming ship down channel in their canoes had actually in one mad moment leaped aboard to rescue a small iron cash box. This they proudly handed over to the skipper of the Alexander, who found it contained $170 in silver coin . . . welded together in a solid mass!

SURVIVORS COMPARING their experiences heard how seaman Mike Conlan was suddenly awakened in the foc'sle. He and a companion got out in the nick of time, but three others of the crew were burned to death below decks.

When on one occasion the Grappler veered close to shore, it was Conlan who tried courageously to swim to the beach with a line, but the strong tide beat him. His idea was to try to bend on a hawser, then secure the burning vessel.

Dave Brown, a passenger, told how he awakened his uncle, Henry McCluskey, then seized the wooden steps leading from the deck up to the pilot house and leaped overboard with them. Hanging to the steps, he saw one of McAllister's fishboats upside down and made for it. Clambering up on the keel he had a wild ride as the capsized craft tumbled and twisted in the eddies. Making it wilder still was the fact that three Chinese were hanging to his legs!

Then he spotted a white man on a plank, and yelling to him to hold on, finally got him up on the skiff.

The Grappler was now far off and as the pair on the upturned boat spun in the current, they heard with deep misgiving the increasing roar of the tide torrent. By lucky chance, just half an hour before sunrise, they hit the beach. There they lay completely exhausted until found by Indians that afternoon.

HENRY McCLUSKEY had a somewhat critical note in his narration. Seems he tried to lend a hand in fighting the fire and found himself manning a hose from which no water appeared. Then Steele, the engineer, came along and eventually the hose was coupled to the donkey engine. The resulting stream was "the thickness of your little finger," as McCluskey put it, and he asked Steele if there was a nozzle around.

"I'll get it," said Steele, and went off to claw under his bunk for the missing nozzle. Finally he returned, grabbed the hose from McCluskey and said he would play it on the pilot house.

"There wasn't any fire in the pilot house," said McCluskey, "so I figured it was time to jump overboard."

Lashing a couple of barrels together, McCluskey went to look for his nephew and when he got back to the rail his barrels were gone. Then, as he got another barrel, he noticed engineer Steele with two life preservers.

"You're pretty well fixed for life preservers," remarked McCluskey sardonically, but Steele didn't answer.

"And I wouldn't ask him for one," added the proud McCluskey, who then went in search of an axe figuring on cutting down one of the masts. "In the water it would have held up about 20 people, he reasoned.

He couldn't find an axe, and when he returned . . . his third barrel was gone!

It was then he jumped overboard, grabbed a floating plank and was eventually picked up by McAllister's skiff, who, with the people he'd rescued, was sitting waist deep in water.

ROBERT K. HALL was another survivor who told how in launching the starboard lifeboat, the forward falls got fouled up, leaving the boat hanging by the bow with the stern trailing in the water as the steamer forged ahead. Trying desperately to clear the tackle, Hall was jerked into the sea and later he, too, was picked up by McAllister. The skiff being overcrowded, Hall hung on to its stern.

John Smith, the mate, was another who tried his hand at clearing away the jammed lifeboat and ended plunging into the sea. He too got on a plank, which immediately sank. Then in the gloom he spotted one of McAllister's cannery craft upside down, a Chinese sprawled on its keel. He made for it, righted the boat, and found a man underneath it. Later, he said, a number of swimmers clambered on the boat and it capsized again.

"There were Chinese drowning all around me," he related.

He swam off and trod water for a while, then went back to the boat and righted it again.

After that he picked up three Chinese and three white men and got them safely to shore. Then he searched the shore line and brought some survivors to McAllister's fire.

IN THE WEEK that followed there was an inquest at Victoria on two of the dead, Donald

Continued on Page 11

Betty Gahn 'High Grade' . . . in School, Sports and Symphonies

By BERT BINNY

IT HAS BEEN asserted—and in scholarly print—that the easiest way to irritate a viola player is to suggest that the viola is the big brother of the violin.

This, say the viola players, reverses what is actually the case. They do not dispute the contention on the basis of size because any tape measure will show at once that, physically, the viola is about three inches longer than the fiddle. But, they continue, the truth of the matter is that the violin is the little brother of the viola.

Stated thus the viola antedates the violin and becomes, historically anyway, one up. Stated musically, the violas in a symphony or a string ensemble are responsible in high degree for the "inner voices" which are so very important in so many compositions.

By way of ancestors the viola apparently has several with quite resounding names. The 'viola da Gamba" was the upper 400 name for the bass viol, celebrated in a umber of rhymes and ballads. A smaller edition of "da Gamba" was "bastarda" or the "lyra viol." "Viola di bordonne," otherwise known as the "Paradon," was somewhat similar. The closest relation to the violins, whose family essentially succeeded in elbowing nearly all the viols out of existence, was "viola d'amore," an instrument which, if it had nothing else, was certainly possessed of a most romantic name. Johann Sebastian Bach is reputed to have developed "viola pomposa" but, for all that, "Pomposa" didn't last very long at all.

Today there is a society of enthusiasts who still retain and still play the old viola from "d'amore" to "da Gamba" but they are very few and far between. Many more contribute their skill and energy to the modern viola.

Among these is Miss Betty Gahn, 16, of 419 Cook Street.

Betty took up the viola in 1954 and has become so proficient that she plays both in the Greater Victoria Schools' Junior Symphony Orchestra and school quartets and, in addition, with the full-blown Victoria Symphony. Just a few weeks ago she, along with violinists Corinne Field and Don Kissinger, experienced a particularly busy day when both orchestras played at the same concert and both had separate rehearsal schedules.

"She is very conscientious and hard-working," says her teacher for the past three years, James Fraser. "I think she wil become an outstanding viola player!"

In the Junior Symphony Betty has one companion in the viola section, Pat McIvor, who also performs on the piano and organ. In the Victoria Symphony Betty is listed along with leader, H. Gomez, H. Brawn, D. Evans G. Tracy and B. Zarry in that delightfully unemotional alphabetical way in which the symphony proclaims its performers, not even distinguishing between men and women.

Betty started on the viola when she was in Grade 6 at Sir James Douglas School in 1954. That unflagging and skilled enthusiast of the Junior Symphony, Mrs. Dorothy Evans, put out call for interested parties. Betty signed up as, she says, "for anything."

The same grisly fate that proverbially attends feline curiosity did not attend Miss Gahn. Instead she embarked on a musical career with the viola.

She passed her Toronto Conservatory Grade 2 examinations with very high-flying colors—first class honors, in fact. And she has two certificates from the Victoria Symphony.

Graduating from Sir James Douglas, Betty proceeded on to Central Junior and Victoria High Schools and she is now in Grade 11 at the latter. Not only that, but, despite all her musical activities, she was an honor student academically and the winner of an athletic award in 1958.

Betty started with the symphony in 1958 at the Butchart Gardens. Her favorite work is still Beethoven's 5th Symphony, the first opus in which she participated as a symphony player.

She is determined to keep up her playing and would, she notes, like to earn a place in a big symphony orchestra "down east."

She is a busy girl. Not only does she go to school and exhausts lots of time and energy on her music as well, but she works in a department store every Friday evening.

Betty professes to be less interested in theory than in practice. Yet it was in theory that she obtained those first class honors in her examinations.

And, for her teachers, both Mrs. Evans and Mr. Fraser, she has the greatest admiration. She is grateful to them in no small way.

They are satisfying "the curiosity of a cat" with great success and, in the process, producing a fine, young musician.

SUNDAY CROSSWORD PUZZLE

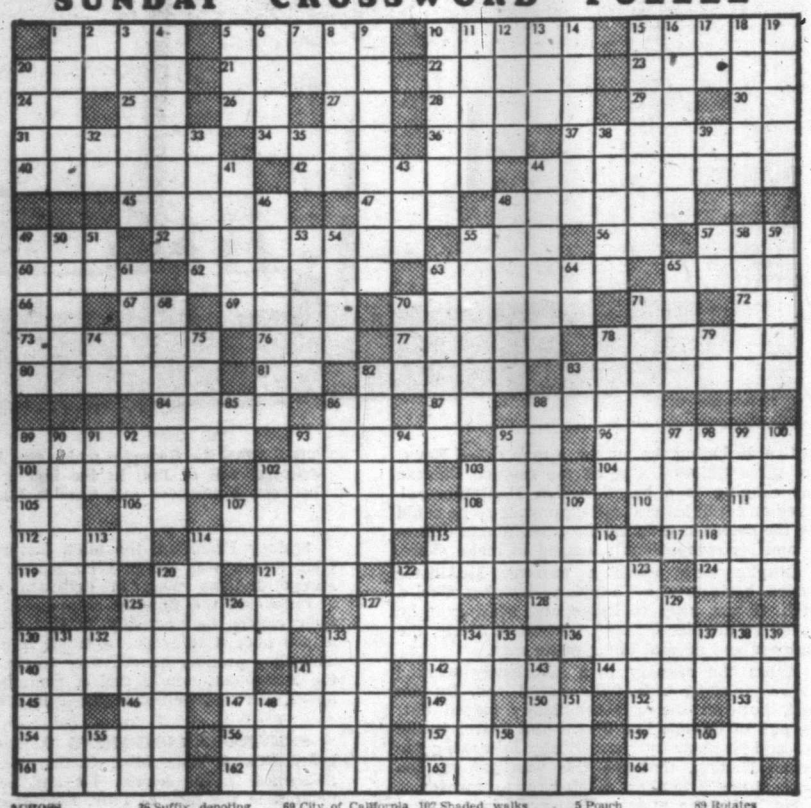

ACROSS
1 Percolate
5 Levantine ketches
10 Material, prepared in one operation
15 Facing direction from which glacier impinges
20 Long Roman outer garment
21 Prevent
22 Fruit
23 Lone Ranger's partner
24 Naga Hills tribe in Eastern Assam
25 Mulberry
26 Symbol for cerium
27 Faroe Islands' windstorm
28 Lowest point
29 Babylonian priest
30 Land measure
31 Stringed instrument
34 In a short time
36 Suffix denoting condition
37 Ascertain size
40 Traffic violator
42 Urge to action
44 Wethers between one and two years old (dial.)
45 Piece of turf
47 Japanese statesman
48 Of superior quality
49 Knock
52 Word expressing a number (pl.)
55 Short for Confederate soldier
56 Paid notice
57 Passing fancy
60 Goddess of discord
62 Artist's stand (pl.)
63 Hinder
65 Inferior Mohammedan magistrate
66 U.S. soldier
67 Plural ending
69 City of California
70 Rock such as shale
71 A volume
72 Symbol for actinium
73 Items of property (pl.)
76 Metal container
77 Stage whisper
78 Fodder put trough fermentation process
80 Dull gray
81 State (abbr.)
82 British general and statesman
83 Postponed
84 Hawaiian wreaths
86 Symbol for barium
87 Earth goddess
88 Russian hemp
89 Hardened
93 Bird of prey's claw
95 Exist
96 Capital of Bahama Islands
101 Column
102 Shaded walks
103 Part of circle
104 Struck with fear
105 Inspector general
106 Symbol for iridium
107 An arch in croquet
108 Ladle water from boat
110 Kind of engineer (abbr.)
111 Size of shot
112 Seines
114 Exploited
115 Nimrod
117 Succulent plant
119 Fortunate (India)
120 Symbol for tantalum
121 Directed
122 Beguiled with praise (colloq.)
124 Make mistake
125 Arranged
127 Ethiopian title
128 City of England
130 Memorial structure
133 Courage
136 Some, but not many
140 Lift
141 Resinous substance
142 Part of camera
144 A form of liturgical prayer
145 Preposition
146 River of India
147 Old-womanship
149 I am (contr.)
150 Symbol for tellurium
152 Egyptian solar deity (var.)
153 Ireland (abbr.)
154 A soft variety of copal
156 French author
157 Observes
159 Rub out
161 Tibetan priest (pl.)
162 Asterisks
163 Bites off little by little
164 To cut, after snick

DOWN
1 Basin for holy water in Catholic church
2 Combining form: down
3 Lifted spirits of
4 Champion of a medieval prince
5 Pouch
6 The birds
7 Pacific island screwpine
8 Sing softly
9 Sheet cut to form a design when inked (pl.)
10 Frigate mackeral
11 Winged
12 Neaf
13 106 (Rom. num)
14 Eremite
15 Emitted visible vapor
16 A barber (L.)
17 Preposition
18 Begin
19 Painful spots
20 Sinks
32 That is (abbr.)
33 Light topical theatrical show
35 River of Norway
38 Toward the centre
39 Prefix: not
41 Kind of type
43 Pronoun
44 Discussion
46 Old German sword (pl.)
48 Happen
49 Royal
50 Get up
51 3.1416
53 Refund
54 Large dog
55 To exist again
57 Musical syllable
58 Proverb
59 Was cut into small cubes
61 Sow
63 Quit
64 Syllable of scale
65 African tree
68 Astral
70 Chum
71 Miles travelled
74 Continent (abbr.)
75 Scoff
78 Kind of Persian rug
79 French champagne
82 Summoned
83 501 (Rom. num.)
85 Fundamental mass of life's tendencies
86 Thwarted
88 Repeated from memory
89 Rotates
90 Animal
91 North Syrian deity
92 A home in Greece
93 Pursued a zigzag course
94 Kiln
95 Kind of goose
97 African tree
98 Sable (abbr.)
99 Early American capitalist
100 To speak
102 French landscape painter
103 Be adjacent to
107 West Indies (abbr.)
109 Dodecanese island
113 Kind of palm
114 French impressionist painter
115 Working energetically
116 Make merry
118 Football position (abbr.)
120 Mexican dish (pl.)
122 Flying mammal
123 Contrives
125 River of S Africa
126 Mixes, as dough
127 Alcove
129 Go back to a former place
130 Color pearl blue
131 Hawaiian shrub
132 A direction
133 Pertaining to the cheek
134 Citrus fruit
135 Half an em
137 Sun god
138 Herb with aromatic seeds
139 Musical instrument
141 City of Peru
143 Cook by simmering
148 Hard-shelled fruit
151 Worm
153 Isle of Man (abbr.)
158 Annamese weight
160 Denoting unfitness in Lloyd's register

SOLUTION NEXT SUNDAY

Last Sunday's Solution

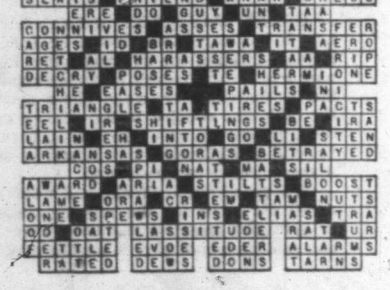

mphonies

music as well, but she in a department store Friday evening.

y professes to be less in- d in theory than in e. Yet it was in theory he obtained those first nonors in her examina-

for her teachers, both Evans and Mr. Fraser, s the greatest admira- She is grateful to them small way.

are satisfying "the y of a cat" with great and, in the process, ng a fine, young musi-

UZZLE

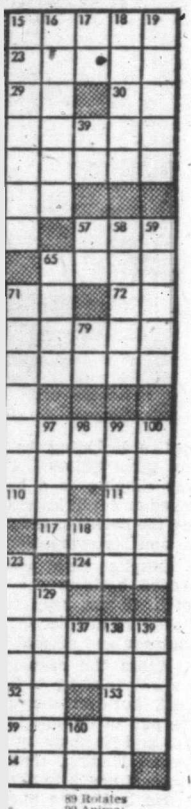

89 Rotates
90 Animal
91 North Syrian deity
92 A home in Greece
93 Pursued a zigzag course
94 Kiln
95 Kind of goose
97 African tree
98 Sable (abbr.)
99 Early American capitalist
100 To speak
102 French landscape painter
103 Be adjacent to
107 West Indies (abbr.)
109 Dodecanese island
113 Kind of palm
114 French impressionist painter
115 Working energetically
116 Make merry
118 Football position (abbr.)
120 Mexican dish (pl.)
122 Flying mammal
123 Contrives
125 River of S Africa
126 Mixes, as dough
127 Alcove
129 Go back to a former place
130 Color pearl blue
131 Hawaiian shrub
132 A direction
133 Pertaining to the cheek
134 Citrus fruit
135 Half an em
137 Sun god
138 Herb with aromatic seeds
139 Musical instrument
141 City of Peru
143 Cook by simmering
148 Hard-shelled fruit
151 Worm
155 Isle of Man (abbr.)
158 Annamese weight
160 Denoting unfit ship in Lloyd's register

Daily Colonist
, NOV. 8, 1959

'There Is a Green Hill Far Away...'

By Gertrude Armstrong

Cecil Alexander's Hymns a Heritage

THE old hymns resound down through the years, especially the children's. They, possibly, are best remembered.

But few of those who know them best will recognize the name of the composer, Cecil Alexander, nor appreciate just who this was.

Do you remember, "There is a Green Hill Far Away?"

This was one of Cecil Alexander's:

"There is a green hill far away,
Without a city wall,
Where the dear Lord was crucified
Who died to save us all.
"We may not know, we cannot tell
What pains He had to bear,
But we believe it was for us
He hung and suffered there.
"He died that we might be forgiven,
He died to make us good,
That we might go at last to heaven,
Saved by His precious Blood.
"There was no other good enough
To pay the price of sin;
He only could unlock the gate
Of Heaven and let us in.
"O dearly, dearly has He loved
And we must love Him, too,
And trust in His redeeming Blood,
And try His work to do.

This childrens' hymn was not written by the Reverend William Alexander, at one time Archbishop of Ireland, to whom it is sometimes attributed, but by his wife, Cecil Alexander (nee Humphreys).

As a Sunday school teacher of many years standing, she knew what would appeal to young minds, and what they would understand. Among the hymns she wrote are "All Things Sweet and Beautiful," "Once in Royal David's City," "We Are but Little Children Meek," "There's a Friend for Little Children," and many others.

The writer compiled these hymns to form a children's hymnal in 1848, but she did not confine herself to this work, writing many other hymns for regular services.

One of the most popular is "Jesus Calls Us O'er the Tumult."

"Jesus calls us, o'er the tumult
Of our life's wild, restless sea;
Day by day His sweet voice soundeth,
Saying, 'Christian, follow me.'
"As of old St. Andrew heard it
By the Galilean Lake;
Turned from home and toil and kindred
Leaving all for His dear sake.
"Jesus calls us from the worship
Of the vain world's golden store,
From each idol that would keep us,
Saying, 'Christian, love Me more.'
"In our joys and in our sorrows,
Days of toil and hours of ease,
Still He calls, in cares and pleasures,
'Christians, love Me more than these.'
"Jesus calls us, by Thy mercies
Saviour, may we hear Thy call;
Give our hearts to Thy obedience,
Serve and love Thee best of all."

This was written for a St. Andrew's Day service, at which her husband, the Primate, officiated, the text of his sermon being taken from St. Mark, Chapter 1. Verses 16-18:

"He (Christ) saw Simon and Andrew, his brother, casting a net into the sea, for they were fishers. And Jesus said unto them, 'Come ye after Me, and I will make ye to become fishers of men'."

The hymn became very popular at its first hearing, and is still one of the best loved in the church hymn book.

In One Category They Bested Their Rivals

By TED SHACKLEFORD

NORTH WEST COMPANY TOKENS TOPS

OVERSHADOWED by the Hudson's Bay Company, with which it amalgamated in 1821, the North West Company, a co-operative of fur traders, is of more interest to numismatists.

The company's single design of token, with a value of one beaver pelt, is eagerly sought after by collectors. Dealers list its value at from $75 for a coin in very good condition to $200 for an uncirculated specimen.

The North West Company fought the HBC for many years, both throughout the Canadian wilderness and in the courts of England. It lost the fight in the wilderness and more or less won the legal battle, but eventually was forced to amalgamate with the HBC.

The company operated to the south and west of the HBC territory until clashes occurred, trapping fur-bearing animals as far west as the Pacific coast and as far south as the Oregon Territories.

The beaver pelt at this time was the common medium of trade — in northern North America most everything was based on the value of one pelt, just as Canada's common medium of trade nowadays is the dollar.

The North West Company's token is the rarest of the North American tokens, much rarer than the HBC tokens.

There are only six copies of the token known to exist in copper and some 40 of them struck in brass. And all but one have a hole drilled through them with crude implements.

The tokens were given to the Indians for their furs and redeemed by the company for goods. Almost none of the Indian trappers had pockets in their clothes, so they did the most logical thing —they drilled holes through the tokens and put them on a loop of deer-hide thong.

★ ★ ★

ONE OF THE MOST fascinating parts of coin collecting is knowing the history behind the specimens.

Very few numismatists find the time or take the trouble to really track down the story behind rare items, but one in Victoria who does is Allan Klenman, who supplies most of the material for this column.

And Mr. Klenman has come up with a fascinating story about the Kaiserhof Hotel tokens which were at one time perhaps the most common in Victoria. And now they are among the rarest.

The Kaiserhof was a very popular city hotel during the years up to the First World War, when there was a wave of anti-German feeling against everything connected with the Hun, even if only in name.

The hotel for some years sold tokens to its customers—with values of 12½ cents, 25 cents, 50 cents and $1. The idea was that workingmen insured their week's supply of beer by buying the tokens before taking their pay home.

As the tokens could be cashed only at the Kaiserhof Hotel, and then only for beer, wives were not able to use them for things they considered more important. Things like rent, food, and so on.

But when the First World War began there were three anti-German riots at the hotel, at the corner of Blanshard and Johnson.

The name of the hotel was changed to the Hotel Cecil, and the old Kaiserhof tokens eventually became worthless.

They were given to school children to play with and sparked a common game — matching Kaiserhofs. Eventually, with a limited supply of Kaiserhofs, and perhaps new games for school children to play, the token disappeared.

Today there are possibly hundreds of them still about Victoria. Members of the Victoria Numismatic Society are interested in buying these tokens, preferably in sets.

To spark interest, Mr. Klenman will pay $5 for the first complete set sent to the society at Post Office Box 73. Prices paid for subsequent sets will depend on the supply and demand.

MONTHS BEFORE the Royal Canadian Mint made the announcement, The Daily Colonist carried a small item about the redesigned 50-cent pieces to be issued.

And since then this column has occasionally mentioned the new coins. And since then, members of Victoria Numismatic Society have been receiving queries from members of the public—"Where are they?"

Well, they've been issued in quantity in the East, but I have found only one in Victoria, in change. It was probably brought through by a tourist.

Apparently there has been a surplus of 50-cent pieces in Western Canada and there has been no demand for more half-dollars. But they will likely be here in time for Christmas to delight the hearts of children.

The coin is quite attractively designed—a much clearer-looking design than the old 50-cent piece. The front of the coin, the obverse showing the Queen's head, is unaltered.

The reverse shows a simplified version of the armorial bearings of Canada, adopted recently by parliament.

And for the first time the coin bears Canada's motto—Ad Mare Usque Mare, "From Sea to Sea."

Watch for them—they'll be along soon.

Grappler Died in Seymour Narrows Rips

Continued from Page 9

McPhail, and an American youth called Derbyshire. The latter had narrowly escaped drowning a couple of months before when his ship, the American barque Gettysburg, with four other square riggers, was blown ashore and wrecked on Esquimalt Lagoon spit.

Evidence was heard from the steamboat inspector, the captain, the survivors and the owners. It was agreed the fire was accidental and that the Grappler, although not licensed to carry passengers, did carry a large number without sufficient provision for their safety.

After the mishap to the Grappler, Capt. John F. Jaegers went on to become one of the better known early-day steamboat skippers on the coast. He was in command of the historic old Beaver for a while, then in the spring of 1888 joined the Canadian Pacific Navigation Company to become, in turn, master of the Princess Louise, Yosemite and R. P. Rithet on the passenger run between Victoria and New Westminster, the service that laid the foundation for the CPR's B.C. Coast steamship fleet, which took over the CPN.

Capt. Jaegers died at his home, 20 Erie Street, one fall day in 1898, after a lingering illness. His only son, Claude, died in his 20s, but his two daughters are still alive.

One is Mrs. Hazel Brown of Newhaven, Connecticut, who has a daughter and four granddaughters.

The other is Mrs. Vivian Mills, of 1162 McClure Street in this city.

Mrs. Mills, widow of the late H. V. Mills, government auditor for many years, was in the provincial government service before her marriage. She was best known as secretary to Chief Forester Martin Grainger.

Sophia Pemberton was Victoria's First Famous Artist

THE LOVELY LADY OF

IN THE TOWER of "Gonzales" was the studio, with south windows looking to the sea and the mountains, and a north light, and day after day and night after night a young girl worked at her painting there. In the wintertime her hands chilled, this she seemed not to notice, so intent was she on her work.

Mother and father frequently climbed the steep staircase and told her please to stop, or she would ruin her health. But she appeared not to hear them, and sometimes wouldn't eat, for she said that she was not hungry, because there was so much work to be done.

The young lady was Sophia Theresa Pemberton, a daughter of Joseph Despard Pemberton, first surveyor-general of the Crown colony of Vancouver Island, who laid out most of the early-day streets of Victoria, and of Mrs. Pemberton.

It was all very well, they said, for a young lady of the '80s and '90s to paint neat water colorings to pass the time, but why did Sophie have to be so ambitious—as if she were a man? Only men were great painters! And here was their daughter painting on huge canvases and yearning to study in Paris and London, and always she was coming down with colds, for the tower studio was impossible to heat properly in the dead of winter.

Sophie, as she was called by family and friends, paid no attention to the discouragements, and went right on working, and dark circles under her eyes in the morning told her parents that she had likely worked into the dawn.

By 1890 her father gave in and let her go to London and Paris, still having his doubts, worried about her health, sure she would be badly hurt in the process of reaching the top—that is, if she could reach the top.

For some years she worked quietly in London and her family and friends were sometimes anxious about her, terrified that she would not be

★ ★ ★

Death came to Mrs. Sophia Theresa Deane-Drummond Oct. 31. Born in Victoria in 1869, she was the daughter of the Hon. Joseph Despard Pemberton, member of the first legislature and surveyor-general. Her story, printed here, was written for The Islander just two weeks before her passing. It is published as a tribute to a splendid artist and in honor of a great lady.

★ ★ ★

a success, that all she had was a capacity for hard work.

In July of 1893 there was rejoicing, therefore, when Victorians read in The Colonist:

"At the recent examinations of the Schools of Art at South Kensington, Miss Sophia Pemberton passed first in life, first in antique, and first in still life. In antique Miss Pemberton was the only student who obtained a first. These are the three highest examinations in art held at South Kensington.

"Mr. Joseph Pemberton, the brother of Miss Pemberton, who is studying at University College, London, also distinguished himself in the recent examinations held there, obtaining in the junior division first prize in machine design drawing, and first-class certificate, besides certificates in surveying, engineering and grapsical statics.

"It is always gratifying to hear of the success of the young Victorians competing for distinction in the Old Country."

The hard work in the drafty tower studio at "Gonzales," the Pemberton mansion in Victoria was paying off!

After the 1893 success, Sophie Pemberton worked harder than ever, in London, in Paris, with frequent trips back to Victoria, but she had not too much time for family and friends. Everyone knew where she was to be found—in the tower studio at "Gonzales."

SOPHIA PEMBERTON, as she was in those days, worked desperately hard at her painting—to the distress of her parents. But they lived to be proud of her. Not long ago she returned to Victoria. She died here in her 90th year.

'BOY BLUE'

In April of 1899 there was another success for her:

"Miss Sophia Pemberton has distinguished herself in Paris where she has been working for the last six months at the Julia studios. She won the gold medal there competed for by all the students, both male and female, and her picture 'Boy Blue' has also been accepted by the Salon with honorable mention."

About 1900 Miss Pemberton came back to Victoria to work, to teach and to accept commissions, for she was then an artist of some importance, and was fresh from a small triumph in London, as noted in The Colonist:

"The opening of the Royal Academy in London is one of the most distinguished and special annual events of the London season. On that day the fashionable world assembles to view the work of those artists who are so exceedingly fortunate as to have them accepted, for 'many are called, but few are chosen.'

"As the catalogue is scanned, and the names are observed of such celebrities as Sir Alma Tadema, R. A. J. Saint and J. S. Sargent, it is with a spontaneous thrill of pride that one spies amid this array of talent that of a dear fellow-countrywoman, who is rapidly gaining her crown of laurels.

"The oil painting 'Interested' by Miss Sophie Pemberton possesses great merit, and has been highly praised by the most capable critics. We draw near for a closer inspection and become indeed 'interested' in the delightfully charming subject—so typical of 'the good, the true and the beautiful'—which shines out in the sweet fresh faces of the two girls who are sitting side by side in the cosy chimney corner intently 'interested' in a book. The fire is ablaze in the open grate and shedding its soft glow on all around.

"The high mantel, of a dull brown shade, is relieved by several ornaments and an embroidered piece of silk of a vivid rose color is draped from one end—all forming a striking background to the two girls, one a blonde, the other a brunette . . .

"All congratulations to Miss Pemberton for her masterpiece; this chef d'oeuvre of art—and well may the far-off city of her birth in the west be proud of the young artist who is so unostentatiously winning her way to fame and honor in London—the art centre, the greatest capital in the world."

That picture—"Interested"—hangs in Victoria Art Gallery, whose dedicated curator, Colin Graham, has said:

"Miss Pemberton is unquestionably this province's first native-born artist to achieve a fully professional status. Her work, accomplished aften in spite of indifferent health, and other difficulties, deserves to be better known outside Victoria than it has been."

For two years after 1900 Miss Pemberton worked in Victoria, and then back to Paris she went, for further laurels—June of 1903: "Miss Sophia T. Pemberton has two paintings exhibited this year, one in the academy in London, and the other in the salon. Both pictures were painted out here last summer. The one in the academy is 'John-a-Dreams,' and is illustrated in the Academy Notes. The picture exhibited in the salon is 'Livre Ouvert'."

Next year, 1904, Sophie Pemberton was back in Victoria, and exhibited at the Victoria Agricultural Show, and her work created something of a sensation, and The Colonist went into considerable detail:

"In her collection there are pictures of all kinds, and it might be said, of all styles. To begin with the highest, portraits, the most notable is the admirable likeness of Lieutenant-Governor Sir Henri Joly de Lotbiniere whose personality has become dead to all who have been brought into contact with him during his only too short term of office. number which range from the gorgeous interests of Roman churches, like the San Lorenzo and San Clemente, to the dull colored and sombre Sligo cabin and Breton kitchen and work one of the work of Max Lieberman, that brilliant impressionist who loves to depict the homes and lives of the humblest peasants and toilers.

"The most charming of all the landscape studies is that of 'The Seine early in the and opal sky and water, and the tall poplars along the bank showing through the mist.

"It is a matter of the warmest congratulation that these pictures are the work of one who is a native daughter of British Columbia . . ."

In October of 1904 Miss Pemberton gave an exhibition in Vanvouver, and The Province wrote:

"Working earnestly in England for five years, studying in Paris, and at another period finding her models in Rome, Miss Pemberton has developed a breadth and a power which . . . is noteworthy. It goes without saying that some of her pictures are better than others, but there is scarcely one that does not betoken the hand and eye and mind of the true artist. Perhaps in figure work Miss Pemberton is at her best in her capital portrait of an old Chelsea pensioner . . . but the girl in a blue bodice, burying her face in white flowers is also a triumph of happy inspiration and handicraft."

INSULT TO INJURY

Victorians, however, were somewhat perturbed, when they read this in The Province: "'Are the people of Vancouver giving you much encouragement, Miss Pemberton?' asked the representative of The Province.

"'Oh, yes, I think there is far more interest in pictures here than there is in Victoria. I have been quite impressed at the appreciation my work has received here."

And then insult was added to injury: "The Province reflected that this was but natural. After all, we are more cosmopolitan than our friends in Isolatia—we beg pardon—on the Island."

Miss Pemberton's first important commission came to her in February of 1905: "An exceedingly well-attended meeting of the B.C. Natural History Society was held in the 'caucus room' of the Parliament Buildings, the president, Capt. Walbran, in the chair. After due consideration

s Artist

OF

hose days, worked
e disiress of her
her. Not long ago
in her 90th year.

g earnestly in Eng-
five years, studying
nd at another period
r models in Rome,
berton has developed
and a power which
vorthy. It goes with-
that some of her
e better than others,
is scarcely one that
token the hand and
nind of the true
erhaps in figure
Pemberton is at
her capital portrait
Chelsea pensioner
he girl in a blue
ying her face in
ers is also a tri-
ppy inspiration and

HRY

was but natural.
e are more cosmo-
n our friends in
beg pardon—on

berton's first im-
mission came to
ary of 1905: "An
well - attended
the B.C. Natural
ety was held in
room' of the Par-
dings, the presi-
Walbran. In the
due consideration

By JAMES K. NESBITT

GONZALES HILL

it was decided by the meeting to commission Miss Pemberton to paint the portrait of the museum's founder and late curator, Mr. John Fannin, which is to be placed in the museum by the Fannin memorial committee."

That Pemberton oil hangs still in the Provincial Museum.

One of the admirers of Miss Pemberton's work, and of her, one who perhaps gave her more encouragement than anyone else, was the handsome widowed Canon Arthur Beanlands—and often he sat with her in the tower studio at "Gonzales," while she worked.

In September of 1905 they were married, and we see a picture of the Victoria of that time when we read the details in The Colonist:

Wedded 'neath smiling skies—The celebration of the nuptials . . . was a very notable event, charming in all its detail and witnessed by an assemblange representative of the elite of the city.

"The decorations were planned by the Mesdames Genge and Nelson and the Misses Pitts. The bride entered with her brother, Mr. F. B. Pemberton, and was met in the vestibule by her attendants.

"The bride looked beautiful in a cream colored liberty satin, demi-train, perfectly plain, the bodice with deep Irish crochet lace collarette in cream-colored silk, and lace to match on the elbow sleeves, finished off with chiffon. The lace was a wedding gift from Lady Musgrave, the former Jessie Sophia Dunsmuir. A corselette of mother-of-pearl squares and silver thread completed the costume. She wore a chaplet of orange blossoms in her hair. The bridal veil of Limerick lace, which had been worn by her great-grandmother fell over her in graceful folds from head to foot.

"Miss Susie Pemberton looked very sweet and pretty in a charming gown of embroidered white chiffon over white taffeta — the bodice made with transparent yoke and draped with a lovely face fichu, elbow sleeves and long white suede gloves. A white picture hat made of chiffon and white ostrich plumes and a bouquet of aurateum lillies completed this charming costume.

"The three little bridesmaids, the Misses Armine and Mab Pemberton, nieces of the bride, and Miss Peggy Burns, granddaughter of Senator Macdonald, were a most fascinating little group—dressed in white liberty satin frocks, with berthas of chiffon and lace, and wore narrow wreaths of forget-me-not in their hair. They carried wands instead of bouquets and bore large white lillies tied with ribbon bows.

"The page was a most enchanting little darling, Joequil Burns, by name, a grandson of Hon. Senator Macdonald, and he wore a Charles I cavalier costume of white satin, deep lace collar — his head a mass of pale golden curls. He also bore a wand tipped with lillies and fern.

"Mrs. Pemberton was dressed most becomingly in black satin, draped with black Spanish lace. The bodice was draped with lace and black chiffon and ruffles. She wore a Marie Stuart bonnet of black chiffon, with a white feather aigrette and a lovely Limerick lace scarf.

"Mrs. Fred Pemberton looked very handsome. She wore a black taffeta gown, with Irish lace scarf and picture hat.

"Mr. Lindley Crease supported the bridesgroom as best man.

"Mrs. Pemberton held a reception—at 'Gonzales.' The afternoon was perfect, full of sunshine and the lawns and gardens glowed with flowers.

"After the reception the newly married pair left for the honeymoon. The bride went away in a gown of pastel blue Indian cashmere, the bodice trimmed with lace yoke, pointed velvet corselette, with hat made of silk and velvet of the same shade. A white ostrich feather boa completed the toilette.

"The bridegroom's gift to the bridesmaids consisted of gold pins, bearing the Macdonald crest and the boar's head of the Pembertons."

Canon Arthur Beanlands, long an admirer, finally married Miss Pemberton after she had achieved distinction in the world of art. But he died in 1917 and his young widow married again some years later.

Some years later Canon and Mrs. Beanlands went to live in England, where he died in 1917, and three years later the widow married Horace Deane-Drummond, and when she was widowed a second time, she returned to Victoria to live.

FOR HAROLD MACMILLAN

13 is LUCKY

FOR Prime Minister Harold Macmillan thirteen a lucky number. Recently with his wife, Lady Dorothy Macmillan, he attended the baptism of their 13th grandchild—a little boy named Timothy.

Timothy, aged six months, has been adopted by the Macmillans' daughter, Mrs. Sarah Heath, 28, and her husband. They plan to adopt another baby, probably a brother for Timothy, in about a year.

An old stone farmhouse in the Cotswolds with real animals and fields is Timothy's new home. Sarah is bringing up the baby herself. She has had the baby, who came from an adoption society, since he was six weeks old. Mrs. Heath just asked for a baby to be brought to them, for she couldn't bear to choose one herself. She "fell in love" with Timothy on sight!

Mrs. Heath, who has no children of her own, was one of four. She has 12 nephews and nieces. Somehow it didn't seem right that there should be no youngster in the farmhouse. Her husband was in favor of adopting a baby. So where her distinguished parents, who are never happier than when they are in the company of their grandchildren in the family house in Sussex.

Timothy, who one day will attend such a famed school as Stowe, or Eton, will be told that he is adopted as soon as he is old enough to understand. His new mother believes then it will not come as such a shock to him as later.

The Macmillan grandchildren go in for rather old-fashioned and beautiful names. No Lindas or Shirleys for them. Instead, they have names like Louise, Alexander, Adam, Joshua, Therese, Ann and Rachel.

Although the British prime minister's official residence is 10 Downing Street he is happiest at his own country home near Haywards Heath where he has lived for many years.

Set in the heart of "Sussex by the Sea" it is there that the Macmillan clan like to gather. On Sunday mornings they attend the village church. Like the prime minister they all have minds very much their own, which befits Sussex people whose county animal is the large white Sussex pig and the motto (in Sussex dialect)—"Wun't be druv"—which means to the foreigner who may only live in the next county — "Will never be driven."

BRITAIN'S Prime Minister and Mrs. Macmillan.

Residents Want to Keep the Place in Its Natural State

NO CONEY ISLAND FOR LONG BEACH!

WILL LONG BEACH, now that the area is accessible by road, eventually become a "Coney Island"? I think not. But the thought disturbs both those who live there the year 'round, or have cabins which they occupy during the summer months. They prefer it the way it is: wild and rugged—as nature made it.

Their fears are shared by thousands of other people, tourists and residents of B.C. alike, who expect to see "something different" on the West Coast of Vancouver Island, and get away from the crowds.

One property owner, an American, who recently inherited 80 acres of choice waterfront, together with a beautiful home commanding an uninterrupted view of the open Pacific which he occupies for a few weeks every year, has erected a six-foot barbed-wire fence completely around his estate—to keep the trippers out

This is the motorist's first view of Long Beach, 10 miles long and quarter of a mile deep at low water. (B.C. Government Photo.)

This is the first such fence to make its appearance. Except for the usual barricade to regulate traffic, even the two-square-mile airport, a top security RCAF fighter base during the Second World War, but now administered by the department of transport, is unfenced.

Supposing the legislative buildings, Victoria's Beacon Hill Park, or the lawns in front of the Empress Hotel, were surrounded by a high fence! They'd be as out-of-place as one around a Long Beach home or bungalow resort. Now we find them, not laid out in rows, but built well above high-water mark and prettily situated among the trees. Nature has attended to the landscaping and that's how their respective owners prefer it.

The beauty of Long Beach, apart from the fascination of the beach itself, a ten-mile stretch of hard white sand on which the swells from the open Pacific never cease their pounding, is unchanged by progress in the parts.

Plumb on the 49th parallel, Long Beach is the only place in B.C. where the Pacific can be reached by road. To sit on the drift logs and breathe that bracing salt air, while admiring the never-to-be-forgotten panoramic seascape, catches the most sluggish imagination.

In the foreground, mountainous white-crested waves come following one another in endless succession, to break on the beach with a thunderous roar and cover the sands with acres of swirling white foam.

Passing ships, some hull-down on the horizon, crab fishermen hauling in their pots a little distance off shore, a school of porpoise or blackfish, an occasional whale and the sea lions sunning themselves on a small island, complete the picture; while an effective backdrop is created by the ever-changing color of the clouds and their reflection in the sea.

★ ★ ★

The new road parallels the beach a few hundred yards inland, with access roads here and there. Between it and the beach, the land, is mostly heavily wooded. It would be a pity if this area was cleared.

The beach is forever coming up with something new. Occasionally, the rusting plates, an anchor or a chain, relics of ships which came to grief along these shores, may be exposed after a big storm, only to be buried again by the next.

Flotsam and jetsam, brought in by tide and storms, can be picked up among the driftwood. Popular finds are the glass balls which fishermen in far-off Japan use for floats. These drift across the Pacific and are found in all colors and sizes. Bamboo poles, which also come from Japan, are another favorite, along with shells of every kind.

Pieces of wreckage, including hatch-covers and broken boats, lifebelts, empty wine casks and wicker-covered demijohns, and a whale's vertebra, a sea lion's skull or a shark's jaws, along with similar curiosities, are eagerly sought and carried away to create an appropriate atmosphere around the homes of these people who live by the sea.

Visitors will find no end of interesting spots to explore, including Indian battlegrounds and their tumbled down stockades, behind which they defended themselves against raiding tribes, principally the Makahs Neah Bay. Their ruined villages and burial places draw hundreds.

Long Beach was once the home of Wickanninish, a famous chief who more than 100 years ago reigned supreme over all Indians on that part of the coast, and is known to have been responsible for the plundering and murder of the crews of at least two fur-trading schooners.

Monster crabs may be caught by wading in the sea, or in the shallow pools left by the receding tide; and the elusive razor clam, found only on surf-pounded beaches, may be dug. The same pools may be searched for the multi-colored sea anemone, starfish and exotic marine plants.

Schooner Cove, half a mile farther on, is another interesting area to explore. On the face of a cliff near an abandoned Indian village at the far end of the cove, are some petroglyphic carvings which are well worth seeing.

★ ★ ★

A low, wooded promotory separates the Ucluelet end of Long Beach from Florencia Bay, locally known as Wreck Bay, where there is another two miles of hard white sand. Behind Long Beach, reached by a road through the airport, are the tidal flats on the upper reaches of Tofino Inlet, which are famous for crabs, geese and duck.

The present, year-round residents of Long Beach are not selfish. There is room for all, they say. The more people, the more conviviality. But they fear the bulldozer and the unnecessary clearing of the wooded area that fringes the beach. Homes and camp sites, like theirs, they contend, can be built among the trees without despoiling the landscape. The same trees also provide shelter from the winds. They also urge that vehicular traffic on the beach itself be properly regulated.

As the area grows, so will essential places of business appear (a service station is the only one at present). This they expect, but not unsightly "hot-dog" stands, places of cheap entertainment and billboards.

Long Beach is best seen at extreme low tide, when a 10-mile stretch of hard white sand, in places a quarter of a mile wide, is exposed. Scattered above high water mark throughout its entire length is a mass of drift logs. These float during the period of high spring tide, when the beach is not safe to walk on.

The beach could absorb several thousand people and still leave plenty of room. So scattered would be the beach umbrellas, sun-bathers and children playing with their colored beach-balls, that they would scarcely be noticed. Children may paddle, but the water is too cold for bathing. Swimming will be confined mostly to hardy Polar Bear club members.

There is an anchorage, occasionally used by halibut fishermen, in the lee of a small island at the west end, but owing to the vagaries of the

Continued on Page 15

By
GEORGE NICHOLSON

al State

ID

H!

get away from the

recently inherited
eautiful home com-
Pacific which he
l a six-foot barbed-
p the trippers out

o.)

nong the trees with-
ling the landscape.
trees also provide
m the winds. They
that vehicular traf-
e beach itself be
egulated.

rea grows, so will
aces of business ap-
rvice station is the
present). This they
not unsightly "hot-
s, places of cheap
nt and billboards.

ach is best seen at
w tide, when a 10-
h of hard white
ces a quarter of a
is exposed. Scatter-
high water mark
its entire length
f drift logs. These
the period of high
when the beach is
walk on.

ch could absorb
sand people and
lenty of room. So
ould be the beach
sun-bathers and
aying with their
h-balls, that they
cely be noticed.
y paddle, but the
cold for bathing.
will be confined
ardy Polar Bear
rs.

n, anchorage, oc-
sed by halibut
the lee of a small
e west end, but
vagaries of the

on Page 15

Janet Blair Solves Some Problems

Lydia Lane's Advice to Milady

STANDING On HER HEAD

HOLLYWOOD — Janet Blair was so well received as Dinah Shore's summer replacement last year that she was invited back again this season. The other afternoon I dropped by NBC to watch Janet rehearse, and when we had a moment together I complimented her on her figure.

"You don't look as if you just had a baby," I remarked.

"There's no trick to keeping your figure if you do what the doctor says," Janet offered. "But I have discovered that since Amanda was born my body chemistry has changed. I used to be the girl who could eat anything under the sun without gaining. I'm afraid I was rather critical of people who were overweight until I had to diet myself. My doctor scolded me severely if I gained more than he wanted me to, and I'm glad he did. I didn't have to struggle later to get my weight back to normal."

"Did you exercise right away?" I asked.

"Not until the third week," Janet replied. "Then I did my routines night and morning. The most classic exercise is the knee-chest. You lie on your stomach, and keeping your shoulders on the floor, you raise up on your knees. If you hold this position for five minutes, you'll feel the effect.

"I also think it means a great deal to check your posture. When you are carrying a baby, you get into the bad habit of slumping. I was very strict about reminding myself to walk erectly."

THE LAST TIME I saw Janet was in London when she was starring in "South Pacific."

"Mary Martin found 'Nellie' the most demanding role of her career, and I never could have stood a year's run if I hadn't set out to learn everything I could about developing energy," Janet admitted.

"I found it very helpful to take two tablespoonfuls of honey in a cup of tea between acts. Honey is a quick source of energy because it goes right into the bloodstream without being converted. And the dark honey—the kind you get in a health-foods store—has more vitamins.

"Before every performance I used to do a relaxing routine. I would start out breathing deeply," Janet said. "Then I would do the 'ragdoll' exercise—a flopover from the waist but with slightly-bent knees. This gives greater relaxation when you come up one vertebra at a time than if you had your knees locked.

"Then I did an exercise for neck tension that an osteopath taught me," Janet said, standing up to demonstrate this. She placed one foot behind the other a comfortable distance apart—the front foot with toes turned out. Her right arm was extended forward and slightly to the right, and her left arm extended backward, both palms down. She turned her head to the left and looked at her left hand. As she did this, her left palm quickly rotated forward and up in a sort of half circle. Then she repeated the routine with her right arm after shifting her weight to the other foot. She said that she could feel a release in the neck and shoulder muscles.

"I'm a great believer in the benefits of head stands," Janet continued. "It always peps me up. I'm not an extremist about this. I try not to be an extremist about anything. Fanaticism can get you into a lot of trouble."

JANET WAS STILL wearing the thong sandals in which she had been rehearsing, and I remarked what perfect feet she had.

"My doctor told me that, too," Janet said. "I have never worn shoes which hurt, and I don't wear heels which are too high or toes that are too pointed. I wore a pair in London that were so uncomfortable I had headaches. I think many people get headaches from poorly-fitted shoes. You can get wonderful relaxation with a change of shoes. I change at least three times during a rehearsal. Some are flats, some have heels, but it's always restful to put on a fresh pair."

We reminisced about Janet's early days in Hollywood. She was unhappy with a contract that gave her mediocre roles and no opportunity to sing or dance.

"It takes courage to turn your back on a big salary. But you can't develop without challenge," Janet declared. "We grow through problems. I try to meet disappointment or adversity with a feeling that this has happened to me for a reason and that I must learn my lesson. You solve your problems by facing them—never by running away from them."

NO CONEY ISLAND FOR LONG BEACH!

Continued from Page 14

sea, it is not reliable. For a pleasure boat to anchor here overnight would be hazardous. Visitors coming by yacht or cabin cruiser are advised to tie up at either Ucluelet or Tofino and make their way to Long Beach by road.

Because of the ever-present breakers which extend half a mile out, and sometimes more, along the entire shoreline, offshore mooring of pleasure craft, big or small, is entirely ruled out. And, even during the summer months, on days when the sea might appear to be comparatively calm, seldom can a small boat be launched from the beach. Likewise, any attempt to land on the beach would only be inviting disaster. These conditions also rule out water sking and motorboat racing, also sport salmon fishing with marinas and boat-rental establishments.

★ ★ ★

Visitors to Long Beach, therefore, will not find the sea dotted with outboards and other small craft, like the scene at Qualicum and other beach resorts on the island's east coast.

Drag-strip enthusiasts will be disappointed at not being able to race up and down the beach. There is no quicksand and it is perfectly safe (at low tide) for cars to drive from one end to the other, but treacherous soft spots occur where small creeks seep under the sand, and these cannot always be seen. Automobiles leave no wheel marks when travelling but stopping on the wet sand is not recommended. Several army trucks did so during the war and sank out of sight within a few hours. They are still there, buried under the sand.

The weather on the West Coast of Vancouver Island is influenced to a considerable extent by what are commonly known as the Japanese currents. With them comes warm moisture-laden sea air, which, when it reaches the mountain ranges farther inland, causes heavy rainfall. But the area around Long Beach is flat and most of the clouds pass overhead. Actually, it has few more wet days than Victoria, but when it does rain it comes down by the bucket-full.

The annual rainfall at Long Beach is 107 inches. At Kennedy Lake, only a few miles away, the precipitation is greater owing to its being almost surrounded by high mountains. Henderson Lake, only 25 miles from Long Beach as tse crow flies, has the highest recorded annual rainfall in North America, 263 inches.

However, the rainfall has its compensations. The cold north winds which originate in the coast ranges on the mainland of B.C. and sweep across the Gulf of Georgia—to chill Nanaimo and other places on the east coast—are prevented by the island's mountain range from reaching the West Coast. Therefore, winter temperatures are several degrees warmer. And there is very little snow.

Because of the prevailing westerly winds, summer temperatures seldom soar above the seventies. There is considerable fog, mostly in July, August and November.

Notwithstanding the storms, people who have lived there during those long years of isolation, like Long Beach the way it it, as nature made it. Now that the area is accessible by road, thousands more will love it, too. They will find it entirely different; the only place in B.C. like it.

THE OLD WAYS WERE WISE WAYS BUT THEY ARE LOST TO PROGRESS

The Tale of the Vanishing Paddles

THROUGH THE ROAR of outboard motors today, one no longer hears the swish of dripping paddles nor the purl of the bow wave as in the canoe of yesterday.

One cannot hear the cry of the loon nor the song of the birds of the forest. Formerly, the easy swing of the paddlers left them free to observe details of the passing scene and the pattern made by wind and current on the waters.

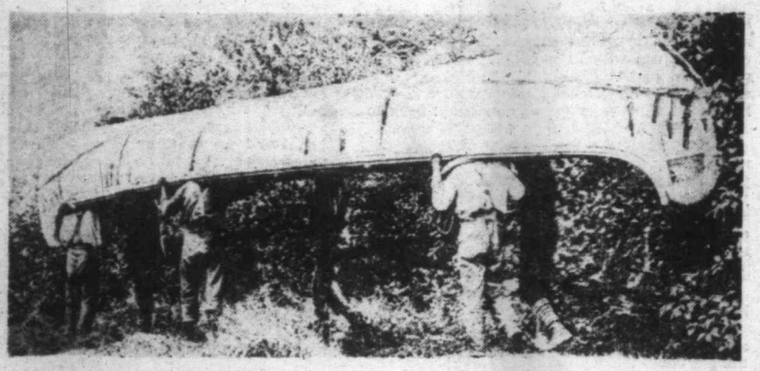

This big six-fathom canoe could carry two tons of freight.

By GUY H. BLANCHET

One must look back to the days when the canoe was the queen of our inland waters, to find the means by which our lakes and rivers were explored. Individuals pioneered the way for the brigades of the frader-explorers, from Montreal, through the Great Lakes of the St. Lawrence; across the Grand Portage to the Saskatchewan; across Frog Portage to Churchill River and up to its head then, by Portage la Loche, to waters flowing north to the Ice Sea of the Indians — the Arctic Ocean.

Many famous explorers travelled this route by maitre canot, Frobisher, Mackenzie, Franklin . . . .

The birch bark canoe was the invention of the Indians and was often their chief means of travel. Although it took various forms, its construction was essentially the same through thousands of miles of country, among people who had no contact with one another. The country provided the materials; bark of the white birch peeled in spring when sap loosened it; some form of gum; roots or sinew for sewing seams; clean grained wood for ribs and lining to give it shape and strength.

Not only skilful and patient work went into its construction. There was an appreciation of beauty in line and decoration. Although the materials were fragile, damage was easily repaired, with bark, roots and gum, obtainable along the way or carried for this purpose.

Construction of the birch bark canoe reached its peak in the six-fathom canoe, deep and wide in proportion, requiring eight to ten paddlers and carrying a load up to two tons. It was by such craft that the great journeys were made, often lasting the whole season of open water.

The crew was made up of the bowsman (in charge) who selected the course in dangerous waters and directed the steersman. In between were the middlemen, two abreast, who plied their paddles, often enlivening their work with the chansons of the voyageur.

Where the great brigade routes ended, the smaller north canoe distributed men and goods for trade far into the hinterland.

In addition to the brigades, Indians in any locality built their canoes according to their own ideas and requirements. There was the "family" canoe and the one-man hunting canoe. To propel the latter a new technique had been devised—three strokes on one side, three on the other. This gave a swinging, dancing motion, easier on the paddler and giving better control of the light craft than the twist of the paddle for steering.

The white (canoe) birch is a noble tree of the southern woodlands but it becomes dwarfed and useless for bark in the farther north. Natives there had to employ other materials. The Mountain Indians of the Lower Mackenzie framed a canoe of willow and spruce which they covered with green moose hides. When they reached the trading posts, the hides were dressed and sold. Sometimes, hungry sleigh dogs cheated the trader if the canoes were not carefully protected.

An emergency canoe was sometimes made of a willow frame covered with spruce bark. I found one on the Mackenzie where it was two miles wide. It would have been a frail craft to cross a brook.

Still farther north, Eskimos had to devise some waterborne craft with their limited materials. They made a frame of wood or sometimes whalebone which they covered with sealskin. These were of two sizes; the oomiak or woman's boat, by which the family and their belongings could be transported, paddled in the ordinary way; and the kayak, the one-man hunter's canoe. This was finely shaped and constructed and delicately balanced, and was controlled by a double-bladed paddle, used much as a tight rope walker uses his pole and giving the canoe something of the swinging motion of the Indian hunting canoe.

Whatever the type of canoe of the early days, it was propelled by a man with a paddle and was usually built by its owner, who had to be both a craftsman and a sailor.

The fur trade brought changes. For their own transport, the birch bark was replaced by wood in the York boat, the largest craft that could be man-handled on the portages, scows for downstream, followed by sternwheel steamers where these could be operated. They also introduced the wooden canoe, usually canvas covered. These saved the natives much labor and the possession of one gave him prestige.

For a time paddles were still used. Then came the outboard motor. Canoes, engines and fuel were expensive in furs, and this was hard on some of the old men. Like Basile, at Fort Resolution, who had made a trip in the Barren Grounds with me (by paddle). He was finding life hard, he owned only a small brich bark canoe and he and his wife had to paddle. The young men laughed at them.

Old Sousi felt differently. He was the pilot on my schooner on Great Slave Lake, motor driven. To him the old days were better. He had been a great hunter and had made many crossings of the big lake by birch bark canoe.

"These new ones are no good," he said. "Often whole families are drowned. In my time the hunter always reached safety."

Then he added, "If we had too big a load, we threw the women overboard and then we might even have to discard our dogs as well."

The hunting birch bark canoe was the last to go. It was too small for an engine. Two of the last that I saw preserved something of a way of life that had ended. One evening, in the late twilight, a small canoe with an old woman and a child passed my camp on a stream on a rat hunt. And in August, 1914, when I was descending a turbulent feeder of the Athabaska, we met a hunter paddling upstream. We paused to exchange the news of the country of moose and beaver. As he was leaving he remarked, "Big war among the white men." He did not know who or where!

When exploring the headwaters of the rivers of the plateau we did not use engines but travelled by paddle and tump line. We could make 25 miles a day and perhaps 600 in a season. The method of travel suited the work, permitting observation rather than speed. Two hours, and a spell for a smoke, another two hours and we boiled the kettle. It was a good life and an interesting way of travelling.

Today in the North the airplane meets most needs for travel. The new met the old when we made a landing at the head of the Dubawnt one time and saw there birch bark canoes, abandoned by caribou hunters perhaps 50 years ago with trees growing through the thin fabric and the paddles lost in the encroaching tundra.

The frail hunting canoe of the northland.

ANAGRAM ANSWERS

(1) ANALECT
(2) DESCANT
(3) PROCEED
(4) STADIUM
(5) FOLIAGE